THE WEATHER

Mostly cloudy and unsettled weather tonight and Sunday; probably rain Sunday.

THE LOWELL SUN

6 O'CLOCK

ESTABLISHED 1878 | LOWELL MASS. SATURDAY NOVEMBER 15 1924 | 14 PAGES TWO CENTS

Investigation by Election Commission

ROCHESTER MAN KILLED WHEN STILL EXPLODED

$2000 Payroll Robbery in Chelsea

ELECTION BOARD TO INVESTIGATE BLUNDERS IN ELECTION RETURNS

Investigation Due to Mistakes Uncovered During Lewis-O'Neill Recount in the 15th Representative District —Mayoralty Recount Will Probably Begin Tuesday

As a result of the startling discrepancies shown in the returns of certain precincts in the recount of the vote in the 15th representative district, now under way, Chairman Hugh McOsker of the election commission, said this morning that an investigation would most probably be conducted to ascertain where the fault lies.

What form the investigation will take and when it will be started, he said, would not be decided upon until the recount of the 15th district and the mayoralty vote is completed.

The recount was recessed at noon today with three of the four wards comprising the 15th representative district completed. It is believed that ward 8, the one which has not yet been recounted, will be completed Monday evening, and if so, Chairman McOsker said, the recount of the mayoralty vote, as petitioned for by Thomas J. Corbett, who was defeated of the nomination by a margin of 101 votes, will begin Tuesday morning.

A large discrepancy in the returns of ward 7, precinct 1, was shown in the recount today. Rep. Fred O. Lewis, who was defeated for re-election by Cornelius J. O'Neill by a margin of 65 votes, which was swelled to 105 votes by the recount in wards 3 and 6, made a net gain of 21 votes in this precinct, cutting Mr. O'Neill's lead to 144.

In the returns of this precinct it was found that errors similar to those made in 6-2 yesterday had been made only that the recount favored Mr. Lewis where yesterday it favored Mr. O'Neill. It was found that votes that should have been credited to Mr. Lewis were credited by the precinct officers in the original returns to blanks, so that when the recount of this precinct was complete, Mr. Lewis had a net gain of 21 votes.

The recount of Ward 7 was completed this morning. Precincts 1 and 4 were found to be correct, and in Precinct 2 Mr. Lewis made a net gain of 4 votes, leaving Mr. O'Neill's lead when the recount recessed 140 votes.

Monday the vote of Ward 8 will be recounted and it is expected that the four precincts of this ward will be completed either late in the afternoon or early in the evening.

"TIGER" MAKES DENIAL

Clemenceau Knows Nothing of Reported Personal Clash With Lloyd George

PARIS, Nov. 14.—Georges Clemenceau made his bit of comment today on the Paris peace conference incident between the "Tiger" and Lloyd George which H. Wickham Steed, in his recent book described as culminating personal contact between the two statesmen and a challenge to the British premier from his French colleague.

"All I can say," Clemenceau declared, "is that all the members of the peace conference had heated, animated discussion frequently, but things never got to that point. I am surprised and astonished that Steed should have written it. I have known him for many years.

"But then you know," added the "Tiger," chuckling, "his state of mind is rather agitated. I hear he was in Geneva for the last League of Nations assembly. The world's statesmen, you know, can promenade themselves in all the other cities of the world and come to a perfect agreement, but at Geneva—there they at once begin to disagree."

"No," Clemenceau reiterated, "I do not know how such a story ever got started."

DENY ALARMING NEWS ON ITALIAN SITUATION

ROME, Nov. 15 (By the Associated Press)—Official circles here denied today most categorically what was characterized as the alarmist news regarding the situation in Italy published in some newspapers abroad. Although admittedly there is a certain amount of tenseness in the political atmosphere just now, no special precautions of any sort or kind are required, have been taken, or are foreseen, it was declared.

Safe Conservative Mutual

WASHINGTON SAVINGS INSTITUTION
30 MIDDLESEX ST

HAWKINS TO SURRENDER

Report Principal Figure in $20,000,000 Mail Fraud Swindle to Give Up

INDIANAPOLIS, Ind., Nov. 15.—Reports that Morton S. Hawkins, fugitive head of the defunct Hawkins mortgage company and principal figure in the alleged 20,000,000 mail fraud swindle for which 15 other officials of the company are standing trial in federal court here, will surrender shortly were revived today following departure from Indianapolis of A. M. Frumberg of St. Louis, one of the Hawkins attorneys.

Mr. Frumberg was said to have been in close touch with Hawkins before the latter jumped his bail bond and his leaving at this time while actively engaged in the defense of the other Hawkins officials has aroused considerable speculation. Federal officials declined to comment on the report.

TWO HELD IN ALLEGED EXTORTION PLOT

CHICAGO, Nov. 15.—Two men were held and another was sought today as the alleged instigators of an extortion plot which threatened the lives of Mrs. Amanda Huehl, formerly prominent in the Order of the Eastern Star, and her 71-year-old mother, if they failed to pay $10,000 demanded.

A letter, modelled after that sent by Nathan Leopold, Jr., and Richard Loeb to obtain a ransom from the father of Robert Franks, was received Nov. 1, by Mrs. Huehl.

The names of those arrested were not disclosed.

GERMANY AS FACTOR IN WORLD POLICY

BERLIN, Nov. 15.—The German people's party has issued an electoral address expressing desire to reach an understanding with its opponents, on the common basis of securing the freedom, honor and existence of Germany as a factor in world policy and economics.

The manifesto speaks of "Germany's imprescriptible right to colonial activity."

MEETING CALLED BY FASCIST COUNCIL

ROME, Nov. 15.—The Fascist grand council completing its discussion of the general political situation yesterday, decided to summon a meeting of the leaders of urban and rural groups and editors of Fascist newspapers for Nov. 23, when the members of the national directory will issue instructions to the party regarding its future policy.

An elephant consumes about 200 pounds of hay daily.

Man Killed, Wife and 8 Children Trapped, When Fire Followed Explosion of Still

BLACK SATCHEL IN DUAL ROLE

One Contained $100,000 Loaned by E. L. Doheny to Ex-Sec. Fall

Defense Counsel Drags It In as Battering Ram to Shatter Case

LOS ANGELES, Nov. 15.—The "little black satchel" of the senate oil investigation still loomed prominently on the stage of the government's Elkhills lease cancellation suit as arguments were resumed in federal court today, but it was playing a dual role.

Because it once contained $100,000 in currency, loaned by E. L. Doheny to

Continued to Last Page

ATTORNEY ARRESTED

Charged With Publishing Counterfeited War Saving Stamps

CLEVELAND, O., Nov. 15.—J. V. Zottarelli, prominent attorney here, was arrested today by federal secret service agents on a warrant charging him with possessing, uttering and publishing counterfeit war savings stamps.

MRS. HARDING STILL IN CRITICAL CONDITION

MARION, Nov. 15.—After a fretful night, during which Dr. Carl W. Sawyer, her physician, never left her bedside, Mrs. Florence Kling Harding, widow of the late president, was still in a critical condition today.

Lapsing into a state of coma early last night, her condition seemed "dangerously alarming" but she revived somewhat and went through the night with only intermittent periods of rest.

Bulletins describing her condition were issued every few hours. Shortly before 2 a. m., Dr. Sawyer announced that she was "approaching a crisis," and expressed doubt as to the probable outcome. At 3.30 a. m. another bulletin proclaimed that her condition was unchanged.

Her pulsation at 4.30 a. m. was slightly improved and the physician announced her heart was functioning properly, though weakly.

Suffering from kidney trouble, a recurrence of the desease that made her dangerously ill while mistress of the White House, Mrs. Harding has been in a grave condition for more than two weeks. Her condition was announced as slightly better by a night nurse when she left the sick room shortly after 7 o'clock this morning.

Holding Her Own

MARION, O., Nov. 15.—Mrs. Warren G. Harding was holding her own this morning, Dr. Carl W. Sawyer said in a bulletin, which he issued from her bedside at 8.15 a. m., after a critical night, during which she was near death.

Dr. Sawyer's bulletin follows:

"Mrs. Harding slept very little last night, but is holding her own this morning. Heart attack less in severity. Her condition is just about the same as yesterday."

Announcement
GEORGE BERNSTEIN
Announces the opening of his
LAW OFFICE
for the general practice of the law.
519 HILDRETH BUILDING

PINNED UNDER BURNING CAR

Girl Burned to Death and Three Others Injured, Two Critically

Auto Struck Pole, Took Fire From Explosion of Tank and Burned Up

HARTFORD, Conn., Nov. 15—Miss Althea Holland of South Glastonbury, was burned to death and three others injured, two critically, when an automobile coupe struck a pole, took fire from the explosion of the gasoline tank and burned up in Windsor early today.

Eugene Beyers, brokers' clerk of this city, and Joseph Ambrosio, 20, a Hartford high school student, are at the Hartford hospital, not expected to live, Miss Ruth Truax, of South Manchester, is also at the hospital, less seriously injured.

The dead girl and those injured were pinned in the wreckage of the burning car. The party met at a local restaurant after a dance and then started for a midnight ride in the coupe which was owned by Miss Truax.

State police are investigating the accident.

WILLIAMS COLLEGE WINS

Ran Away With N. E. Intercollegiate Cross-Country Championship

Maine Second, New Hampshire Third, Holy Cross Fourth

BOSTON, Nov. 15.—The harriers of Williams college, a team well balanced but without stars, ran away with the New England inter-collegiate cross-country championship today. Maine was second and New Hampshire third, with Holy Cross fourth.

Williams' winning score of 66 was gained notwithstanding that its first runner home finished sixth. The standing by other colleges follows:

Maine, 74; New Hampshire, 87; Holy Cross, 101; Bates, 128; Boston College, 143; Brown, 197; Middlebury, 200; Bowdoin, 231; Rhode Island, 235; Boston University, 241; Massachusetts Aggies, 276; and Massachusetts Institute of Technology, 396.

George Lermond of Boston college, Olympic running star, was the individual winner of cross-country run over the Franklin Park course today. He led by 12 seconds Leo Larrivee of Holy Cross, who had beaten him by a foot in the dual race between Holy Cross and Boston college recently. A. S. Hillman of the University of Maine, individual champion in his home state, was third. The summary of the first five runners, with times, follows:

1. George Lermond, Boston college, 28 minutes, 14 2-5 seconds.
2. Leo Larrivee, Holy Cross, 28 minutes, 26 2-5 seconds.
3. A. S. Hillman, Maine, 28 minutes, 47 seconds.
4. F. W. Peaslee, New Hampshire, 28 minutes, 58 seconds.
5. Fred Donaghy, Holy Cross, 29 minutes, 5 seconds.

WEATHER OUTLOOK

WASHINGTON, Nov. 15.—Weather outlook for next week in north and middle Atlantic states:

Mostly fair first half with rains about middle of week; temperature near normal most of week.

MOTORMAN RISKS LIFE TO SAVE 9

Dragged Woman and Her Eight Children From Burning Building to Safety

Entire Neighborhood in Rochester, N. Y., Threatened With Destruction

ROCHESTER, N. Y., Nov. 15.—Anthony Coffaro, 50, a butcher, was killed and an entire neighborhood threatened with destruction by fire which was caused by the explosion of a still early this morning.

Coffaro's wife and eight children, two of them blind, were trapped on the upper floor of the dwelling by the flames and were rescued only after a street car motorman had risked his life in the burning structure to drag them to safety.

The force of the blast blew out the rear of the store and aroused scores of persons in the thickly congested area. Stores adjoining the butcher shop were quickly ignited by the flames that swept the frame structure and firemen battled for more than an hour before the fire was brought under control.

Police first believed the fire was caused by a bomb, but the cause was ascertained when firemen entered the ruins and discovered four stills in the wrecked rear room.

HALT SALE OF FIREARMS

Big Chicago Mail Order House Acts as Result of Increased Crime

Chairman of Board of Sears-Roebuck Co. Announces Decision

CHICAGO, Nov. 15—As a matter of public protection, in view of increased crime throughout the country, and especially in Chicago, Julius Rosenwald, chairman of the board of Sears-Roebuck and Co., announced today that the mail order house had discontinued the sale of all forms of firearms.

"We feel that the moral side of all public questions is the right side, not only because we want to be right, but because it is good business," said the announcement.

WOBURN MAN FREED TO ATTEND FUNERAL

WOBURN, Nov. 15.—Michael Capron, who was arrested on Wednesday after his 14-year-old daughter, Elvira, was found in his home shot to death, was released by order of Judge Morton in district court today. His counsel asked that Capron be freed that he might attend his daughter's funeral.

Capron told the police that the girl shot herself after he had scolded her for carelessness with a scarf he had given her.

ON WAY TO TENNESSEE

Miss Josephine Suprenant and Miss Yvonne Falardeau of 128 Billerica street left Tuesday night on the New York midnight train. They will sail on the steamship Conco for Houston, Texas, motoring from there to Nashville, Tennessee, where they will remain for the winter.

MOODY STREET MAN IS HELD FOR FEDERAL DISTRICT COURT

Thomas Frenette is Charged With Illegal Possession of Liquor and Attempting to Prevent Seizure—Other Cases Before U. S. Commissioner Walsh

Thomas Frenette, 514 Moody street, was held for the federal district court by United States Commissioner R. B. Walsh today on charges of illegal possession and destroying and removing liquor with intent to prevent a seizure by federal officers. Arraigned with Frenette and also held on an illegal possession charge was Frank Lambert.

Frenette and Lambert were arrested following a raid on a near-beer establishment at 12-14 Cabot street on October 25. Federal Agents Walter H. Sullivan and W. J. Canole and Capt. Palmer and Sergt. Winn of the Lowell police liquor squad testified at the hearing that when the raiding officers entered the premises Frenette was seen to grab a pitcher and dump the contents. An ounce or more of the

Continued to Last Page

FOOTBALL'S MOST ANCIENT RIVALS, YALE AND PRINCETON CLASH

Semi-Final Event of Mythical "Big Three" Championship—55,000 at Dartmouth-Cornell Game—Harvard Hopes to Beat Brown

PRINCETON, N. J., Nov. 15 (By the Associated Press.)—Football's most ancient rivals, Princeton and Yale, meet here today in the semi-final event of the mythical "big three" championship. Yale, winner of the "big three" title together with the eastern intercollegiate championship in 1923, has a record unblemished by defeat, while Princeton has seen its standards lowered by the Notre Dame team.

Palmer Memorial stadium will teem with rabid rooters when the opening kick-off comes at 2 o'clock. The probable lineup:

YALE		PRINCETON
Hart	le	Stout
Joss	lt	Gates
Sturhahn	lg	Mills
Lovejoy (captain)	c	McMillan
Wortham	rg	Howard
Butterworth	rt	Beattie
Luman	re	Drews
Bunnell	qb	Dinsmore
Allen	lhb	Dignan
Pond	rhb	Single
Cottle	fb	Caldwell

Dartmouth Meets Cornell

NEW YORK, Nov. 15. (By the Associated Press.)—More than 55,000 people, including 17,000 students and friends, may see Cornell and Dartmouth clash on the Polo grounds gridiron today with the Green fighting to end its season undefeated and the Red endeavoring to atone for lapses in its early games.

Perfect football weather is predicted for the eighth meeting of the teams. The probable lineup:

DARTMOUTH		CORNELL
Tully	le	Kneen
Holloran	lt	Evans
Diehl	lg	Morris
Whittaker	c	Afield
Smith	rg	Carey
Parker	rt	Kearney
Bjorkman (captain)	re	(captain) Henderson
Dooley	qb	Isley
Hall	lhb	Molinet
Oberlin	rhb	Patterson
Leavitt	fb	Whetstone

Harvard vs. Brown

CAMBRIDGE, Nov. 15.—Harvard's reorganized varsity football eleven waits the coming of the Brown university Bear at the stadium today to strike a winning stride following the Princeton defeat and preparing for the season's goal, the Yale game at New Haven next week. For the first time in many years Harvard is ready to send her greatest strength against Brown, holding even some of her crippled backs on the side line for service.

Brown, too, with Capt. Sheldon fit to start at left end for the first time since the Chicago game is waiting the opening whistle for an opportunity to score the third successive victory over Harvard. The Bruin backfield, led by Keefer, presents a high powered scoring threat.

The lineup:

BROWN		HARVARD
Sheldon	le	Gamache
Roman	lt	Condy
McDermott	lg	Dunker
Eckstein	c	Greenough
H. Metzger	rg	Thepold
Saward	rt	Lindner
Dean	re	Siber
Myers	qb	Stafford
Payor	lhb	Howe
Keefer	rhb	Maher
Pohman	fb	Saylen

TWO ARMED YOUTHS IN DARING $2000 PAYROLL ROBBERY IN CHELSEA IRON WORKS

CHELSEA, Nov. 15.—Two youths entered the offices of the Snow Iron Works here today, covered the superintendent and a woman assistant with pistols and escaped with the company's weekly payroll of more than $2000. The men engaged Superintendent Alfred J. Butler in conversation when they entered the office and suddenly drew their weapons. Butler and Miss Elizabeth Higgins, his assistant, were covered while the bandits took from a cash box the payroll which had been made up in envelopes ready for distribution. The two men escaped in an automobile in the direction of Everett, the police were told.

MILLS TO REOPEN UNDER WAGE CUT

WEBSTER, Mass., Nov. 15.—The North Village mills of the S. Slater & Sons Co., employing 650 operatives, will resume operations Monday under a 12½ per cent cut in the wage schedule. President Slater says he expects the entire force to report for work Monday morning.

BOY SCALDED

George Lemire, 11 years, was scalded on his back and shoulders while playing near boiling water at his home, 23 Prospect street today. He was taken to the Lowell Corporation hospital in the ambulance, but was discharged after treatment.

N. Y. AND BOSTON CLEARINGS

NEW YORK, Nov. 15.—Exchanges, $1,003,000,000; balances $82,000,000.

BOSTON, Nov. 15.—Exchanges, $93,000,000. Balances, $11,000,000.

11TH ANNUAL
BANQUET
—BY THE—
Broadway Social and Athletic Association
TUESDAY EVE., NOV. 18, 1924
For Reservations Call 3364-Y

HORNE COAL CO.
SELLS NEW ENGLAND COKE
9 Central Street
Telephone 261

CROSSWORD PUZZLES

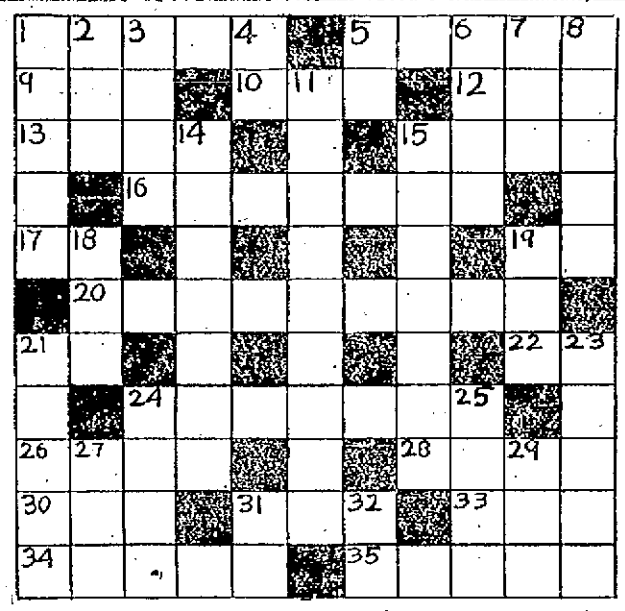

Answer to yesterday's puzzle:

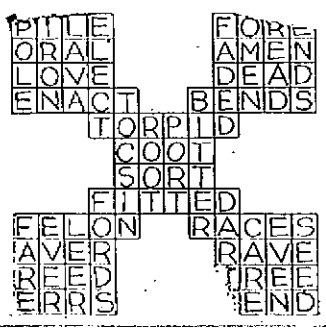

One latin word, one abbreviation, one chemical term an done suffix make this puzzle a little more difficult than usual. It should not stump the experienced solvers, however, and it's a good workout for beginners.

HORIZONTAL

1. Easy ——.
5. The puff —— is a poisonous snake.
9. The stag at —— had drunk his fill.
10. The Japanese girl wore an ——.
12. Christian ——.
13. The farmer —— his hag so that it will dry.
15. The shoe made a blister on his ——.
16. He gave the church a —— glass window.
17. Do, ——, me.
19. "—— me! I fondly dream 'Had ye been there.'" (Milton.)
20. The first event —— the second.
21. ——'s a bear.
22. The printer ——ed the type.
24. She's —— her clothes.
26. —— on the cob.
28. —— of Suffolk.
30. Washington, D. C., —. —. —.
31. Balaam's ——.
33. Friend or ——.
34. Past due, please ——.
35. Unto him that smiteth thee on one check, —— also the other. (Luke 6.19.)

VERTICAL

1. The rhyme is good but the —— poor.
2. —— Maria.
3. The —— rule Russia.
4. The convalescent feels ——so.
5. The three-toes sloth of South America is known as the ——.
6. Yes, in——.
7. Myself was stirring —— the break of day. (Shakespeare.)
8. —— 'round the flag, boys, —— once again,
11. The hick gaped at the tall ——.
14. Broadcasting ——.
15. —— is one of the hydrocarbon series.
18. Dog —— dog.
19. A poisonous snake is the ——.
21. He will —— the wrath of the gods.
23. Police arrest ——s and vagrants.
24. Sixteen ——s make an ounce.
25. He stood the —— and faced the music.
27. He filed a verb—— report.
29. Shad —— is considered a delicacy.
31. —— the bar of justice.
32. If that is ——, I am mistaken.

AT THE NORMAL SCHOOL

At a meeting of the C. W. P. club of the Lowell State Normal school held yesterday afternoon the following officers were chosen for the coming year: President, Anna Tully; vice president, Ruth McGovern; secretary, Kay Hennessey; treasurer, Lucy H. Sullivan; social chairman, Madeleine Judge; social committee, Alice Holden, Florence Glennon. The first social of the club will be held on Friday evening next.

AIR-TIGHT GALVANIZED OIL CANS

POLO OIL CANS
1 Gal. 40c | 2 Gal. 60c

DIAMOND FAUCET OIL CANS
5 Gal. $1.95 | 10 Gal. $3.25

HOME RULE OIL CANS
5 Gal. $2.35 | 10 Gal. $3.25

Free City Delivery

C. B. COBURN CO.
63 MARKET ST.

FOUND

Lady's wrist watch found about August 5th. Owner may have by proving property and paying for this ad. Tel. 6543-W.

LANTERNS

It gets dark early, and a good lantern is a handy thing to have around the place. We carry all types—

Raye or Regal	90c	Monarch	90c
Blizzard Junior	$1.00	Blizzard Cold Blast	$1.50
Buckeye Dash	$1.50	DeLite, small	$1.50
DeLite, large	$1.65	Blizzard, large	$1.65
Junior Wagon	$1.95	Vesta R. Road	$2.15

Blizzard Mill $3.40
Boy Scout, only 60c

ADAMS HARDWARE AND PAINT CO.
351 MIDDLESEX STREET

LOWELL VETERANS OF WORLD WAR ARE ASKED TO ASSIST OFFICIALS OF U. S. VETERANS' BUREAU

Lowell veterans of the World war have been called upon, one and all, to aid the officials of the United States Veterans' bureau at Washington, which finds the number of ex-soldiers' claims for government relief so numerous that the situation is fast becoming almost acute.

Lowell post 87, American Legion, Veterans of Foreign Wars, and the Disabled American Veterans of the World war, together with numerous affiliated organizations have been aiding the Veterans' bureau continuously wherever it was possible to do so, and the bureau organization has more than once generously praised the assistance volunteered by Lowell veterans of the World war. In many cases, calling for much investigatory work on the part of local veterans anxious to "straighten out" applications for soldiers' adjusted compensation and other relief given in the disabled veterans' category of government compensatory claims, Lowell veterans in the ranks of local patriotic orders have done valuable work.

Commander Colin C. Macdonald, for many weeks since the federal government decided upon a form of adjusted payment in lieu of a direct bonus, has diligently endeavored to aid brother veterans in preparing their filing statements, and has met with good success, though the work is by no mean finished. He has had the hearty co-operation of World war veterans belonging to patriotic organizations other than the American Legion, and even from war comrades not affiliated.

Today, an important communication reached Lowell war veterans handling the adjusted compensations and special disability claims in this district. The United States Veterans' bureau announces that the "World War Veterans' Act of 1924" has now liberal-

Continued to Page Seven

CHRISTMAS REMINDERS AT THE POSTOFFICE

Santa Claus appeared today in all his lithographic glory of red-trimmed, tasseled, round turban, red suit and the flowing whiskers—everything just as usual, apparently, even to the twinkling eyes that happily signal cordiality, good will and beneficence.

Everything as usual, we said, but with one slight exception: The 1924 style of wearing the well known brush has been changed this season to conform to the latest Congressman Tinkham style—trimmed a little closer to the chops in a narrower V-shaped formation and straight downward to a dagger point.

The Lowell postoffice corridor Christmas Santa Claus present-toter looks younger and just a bit jazzy, we'd say.

The merry, merry gentleman, of course, comes not in person to the postoffice building on Appleton street, today. He appears in the glamor of the attractive, glazed paper bulletin sheets, decorated with red berries and mistletoe borders.

The early bird Yuletide reminders are very snappy and attract attention instantly, no doubt. Brass tacks hold them at a convenient height on the walls of the postoffice corridors, so they can be easily read and digested.

Santa is advertising his own show and calls attention to the slogan, "Do Your Christmas Shopping Early," as well as urging folks to use more postal money orders when they want to send more substantial gifts during the season of Christmastide.

Last year, the postoffice department at Washington issued early warnings to the people at large, asking that patrons do their Christmas shopping in good season, and also, if using Uncle Sam's mails, prepare their bundles and send them along early for early deliveries.

This year, the formal circulars officially opening the "Do Your Christmas Shopping Early," were dated, "Washington, D. C., Wednesday, November 12." They are today being received in many thousands of postoffices in all parts of the country, and Postmaster Xavier A. Delisle has received his bundle. The instructions are for Christmas shoppers and all others who plan to use the United States mail this year to transmit gifts to relatives and friends in many parts of the world.

The striking Christmas posters in the corridors of the building where the mails arrive and depart, are printed in many different languages in order that Lowell residents of all nationalities who visit the postoffice, may read and learn.

One attractive Santa Claus-bedecked placard contains the suggestion:

"Say Merry Christmas with a Postal Money Order."

Some of the slogans, separately posted in different places in the local postoffice corridors and easily readable at a distance if you happen to be a native of Poland, Lithuania, Finland, Germany or Italy, present the following messages of warning and advice from the postoffice officials:

"Con los deseos de 'Felices Pasenas' se puede mondar un Giro Postal."

"Send en 'Jules Hilsning' med Postanvisning."

"Wumsent Euren Freunden 'Frohliche Weihnach ten' mit einer Postanweisung."

The 1924 instructions for the public mailing of Christmas gifts to local points or abroad, are given in much more detail this year. Patrons of the postoffice department service should obtain copies, or read the public notices and be sure they are closely followed if presents are to be received by the recipients in good condition.

Time and patience and following carefully given government instructions will save many a mishap to mailed gifts, and prevent many a heartache over the non-receipt of Christmas gifts of love and affection from dear ones who before never failed to forward remembrance tokens in the Yuletide season of the year.

There are minute instructions in special packing and wrapping of presents of all sizes and weights. The mailing of fragile gifts requires many different protective containers, as does perishable matter. There are suggestions as to the best places to mail certain parcels, when to mail Christmas cards and parcels, explanations given covering postage rates and the system of weighing postal matter of all descriptions.

Christmas stamps and "Merry Xmas" labels cannot be plastered all over Yuletide remembrance mail matter, at least not on the address sides of the mail. Posters and stickers resembling postage stamps are not permissible on mail matter. Safest deliveries of Christmas mail are practically assured when postoffice patrons insure or register valuable mail.

In the meantime, not a single solitary postoffice clerk in the employ of Uncle Sam from Lowell to Lithonia or Venezuela or Hawaii, will enter the slightest objection if folks start sending their Christmas presents through the mails right now. It would be the best thing that ever happened for the Christmas mail clerks and postal delivery men about the week before December 25, if folks would only do it.

BUTTED BY GOAT; SUES OWNER

Mrs. Virginia Gosselin of Lowell, has brought suit in the Middlesex county superior court at East Cambridge against Anastasios Karatmenos, also of this city, seeking to recover $1500 for injuries alleged to have been received when she was butted by a goat said to be the property of defendant. In her declaration, the plaintiff says the defendant lives at 136 Farmland road, Lowell, and that his goat struck her forcibly, throwing her to the ground and causing her to absent herself from work. The defendant denies all these allegations.

FELLOWSHIP BAZAAR

The fellowship bazaar at the Gorham Street P. M. church, which has been in progress for two nights, will be brought to a close this evening, when the program calls for a supper at 5 o'clock and an entertainment program under the direction of John Pooler and Thomas J. Corbett. Last evening's attendance at the bazaar was very satisfactory and the booths were well patronized. The entertainment program was given by Richard M. Bride, George Whitely, Fred Partington and Thomas Dunn, all members of the Lowell Brass band.

AT GRACE CHURCH

The Christmas bazaar at the Grace Universalist church, which opened Thursday evening with a very satisfactory attendance, was continued last evening and the various booths, where articles of all descriptions were on sale, were kept busy from early in the evening until the doors of the church were closed. The entertainment program of the evening was given by a local orchestra.

Safe Fat Reduction

Why be fat? The answer of most fat people is that constant dieting is hard, continual exercise is tiresome and exhaustive—and then, too, it might be harmful to force the weight down. That was the old-fashioned idea. Today in Marmola Prescription Tablets all these difficulties are overcome. Just a pleasant little tablet after each meal and at bedtime causes fat to vanish. This modern method is easy, entails no dieting or exercising and has the added advantage of cheapness.

Get a box of these tablets and start taking them now. Within a short time you will be getting rid of fat steadily and easily without starvation diet or tiresome exercise. You will be comfortable and able to enjoy the food you like and want. Even after taking off many pounds, there will be no flabbiness or wrinkles remaining. You will feel 100 per cent better. All drug stores the world over sell Marmola Prescription Tablets at one dollar for a box, or the Marmola Company, General Motors Building, Detroit, Mich., will gladly send them to you on receipt of the price.—Adv.

CHOICEST

Chocolate covered Pure Fruit Flavored Creams, Fruit and Nut Nougatines, Nut and Chewy centres with other delicious pieces go to make up

DURAND'S
OF BOSTON

PAQUET PARFAIT

The package is pleasing to the eye as are contents to the palate.

$1.25

Howard
APOTHECARY
223 Central St.

IT'S "BEAN DAY" AGAIN!

And what could be better for the table to go with your Saturday night plate of beans, your cup of coffee, the home made relish, than

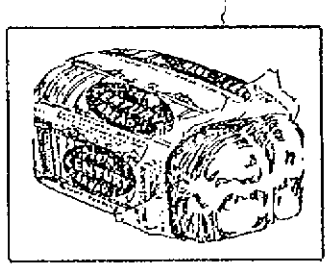

Hundreds of OVEN-HOT loaves to be delivered at all Lowell Grocery stores this afternoon at 4 o'clock.

A. G. Pollard Co.
The Store for Thrifty People

IN CONNECTION WITH THE ANNUAL NOVEMBER SALE OF WEARABLES FOR WOMEN, MISSES AND CHILDREN

Now Going On in the Ready-to-Wear Section of the Great Underpriced Basement

We Offer in the Remaining Sections the Following Values:

Heavy Outing Flannel
Only 12 1-2c Yard

Regular 22c Value

Four cases, 6000 yards, just opened yesterday and ready for today—a good heavy quality, suitable for night clothes and petticoats, in long remnants and half pieces. Plain colors, also fancy checks and stripes.

Fancy Plaid Blankets

Only 400 pair in lot, double bed size, in a large assortment of color combinations.

$2.89 Pair

Victory Cloth
Only 49c Yard

1500 yards of this material that is used for dresses, etc.; light and dark shades. A regular 69c value.

Boys' Clothing

Boys' Sheepskin Coats, heavy dark brown moleskin shell, thick skin and good serviceable collars, sizes 8 to 20 years. $6.95 to $12.50

Boys' Overcoats, button-to-neck style, muff pockets, lined throughout, new colors, durable materials, sizes 3 to 9 years, $5.00 to $15.00

Boys' School Overcoats, warm stylish coats, sizes 9 to 20 years..... $8.50 to $22.50

Boys' Separate Pants, cassimeres, serges, tweeds and corduroys, lined and unlined, good assortment, sizes 5 to 20 years, $1.00 to $3.00

Boys' All Wool Two-Pant Suits, pants have double seat and knee, coat alpaca lined, new styles and colors, sizes 10 to 17 years $12.50

Shoes

Women's Black Suede 4-Button Strap Pumps, with medium high heels, made by Rice & Hutchins, Goodyear welt, sizes 3½ to 7, D wide only; regular price $6. Our price $2.98

Women's Black Suede Crease Vamp Oxfords, low rubber heels, Goodyear welts, sizes 2½ to 7; regular price $5. Our price $2.98

A lot of Women's Oxfords, black and tan, plain and cap toes, low and medium rubber heels, also black velvet Cuban heels, sizes 3 to 7, wide fitting. Our price $1.98

Children's Tan Lace, with Fibre Stitched soles, wide fitting, sizes 8½ to 11. Our price $1.49

Men's Tan Blucher, Moccasin style, with leather soles, made for service, sizes 6 to 10; regular price $3.00. Our price $2.65

Men's Felt Slippers, with leather soles, very flexible, rubber heels, sizes 6 to 10. Our price $1.49

Boys' Heavy Tan Shoes, with buckles at top, good heavy soles, sizes 9 to 13½. Our price $2.49

Boys' Tan Scout Shoes, all sizes 1 to 6; regular price $2.00. Our price $1.65

Women's Felt Shoes, with leather vamp tip or plain toes, very cosy, rubber heels, sizes 4 to 9. Our price $1.98

Men's Shoes, tan or black, wide or medium toes, some plain toe in lot, rubber heels, sizes 6 to 11, C and D wide; regular prices $4.50 and $5.00. Our price..... $2.98

BUY YOUR RUBBERS NOW!

Hats and Caps

Powder Blue Soft Hats to match that new overcoat $2.89

Men's Heavy Winter Caps, made from new overcoatings..... 98c, $1.25 and $1.50

Boys' Winter Caps, inside bands, 79c, 89c and $1.25

Tim's Muffler Caps, full line of colors and sizes, 100 per cent. guaranteed pure worsted ..... $1.50 and $1.65

Eagle Knit Muffler Caps $1.25

Men's Furnishings

Men's Jersey Ribbed Shirts and Drawers, colors, ecru and silver gray. At 69c
3 for $2.00

Men's Jersey Ribbed Shirts and Drawers, colors, white, ecru and silver gray, sizes 34 to 50. "Springtex" and "Chalmers" brand, steam shrunk; $1.50 value. At 98c

Men's Woolen Shirts and Drawers, natural gray, "Congress Brand," sizes 31 to 50. At ..... $1.50 and $2.00

Men's All Wool Shirts and Drawers, sizes 34 to 46, "Rockwood's" brand. This garment is recommended to the most critical user of wool. At $2.98

Men's Jersey Ribbed Union Suit, color, ecru, steam shrunk, sizes 38 to 46. At $1.29

Men's Jersey Ribbed Union Suits, white, ecru and silver grey, random. At $1.50

Men's Jersey Ribbed Union Suits, white, ecru and random, "Firsching's," "Springtex" brand, sizes 34 to 50. At..... $2.00

Men's Jersey Ribbed Woolen Union Suits, "Rock Run" brand, sizes 34 to 46. At $2.98 each

Men's Wool Union Suits, "Springtex" and "Rock Run" brand, sizes 34 to 46. At $3.50 each

Men's 100 per cent. Wool Union Suits, elastic rib, made of the finest wools and guaranteed to give satisfaction in every way. At ..... $4.50 each

Boys' Jersey Ribbed Union Suits, color, ecru, sizes 2 to 16 years. At ..... 89c each

Boys' Jersey Ribbed Union Suits, color, white, ecru and silver grey, flat lock seams, steam shrunk, sizes 2 to 10 years. At $1.00

Boys' Heavy Jersey Rib Fleeced Union Suits, color, random, sizes 6 to 16 years. At $1.25 and $1.50

Boys' Jersey Ribbed Shirts and Drawers, Pecler and silver grey, sizes 6 to 16 years. At ..... 59c each

OSEPH M. REILLY MAY BE CANDIDATE

Friends of Joseph M. Reilly of 201 easant street, a candidate for councilor-at-large at the recent city primaries, have prevailed upon him to n for ward councillor in Ward 6 to fill the vacancy that will be caused by e resignation of Representative-elect aniel M. Moriarty. Mr. Reilly, a twome aspirant for councillor-at-large, ll short of nomination on both occasions. He is well and popularly own in the Ward 5 district, and is derstood to be considering seriously e proposition to become a candidate r the coming vacancy.

LIGHT DECREASE IN DEATH RATE

The death rate for the city for the eek ending Nov. 15 was 11.53, a decrease of 2.76 from the week previous. The total number of deaths was , six of which were children under e years of age and four being infants one year of age or less.

Infectious diseases reported during e week follow: Tuberculosis, 5; easles, 1; scarlet fever, 1; diphtheria, 1.

DEATHS

FAHEY—The many friends of Mr. d Mrs. John J. and Alice (Cuff) hey will be pained to learn of the ath of their youngest daughter, ne Fahey, which occurred this rning after a brief illness, at the me, 197 Moore street. Besides her rents she is survived by one sister, ry, and five brothers, Joseph, Thomas, John, Edmund and Patrick.

ALLISON—Died in this city, Nov. 15, rray Allison, aged 72 years, at the me of his daughter, Mrs. Minnie A. rk, 469 Broadway. Besides Mrs. rk he is survived by another daughter, Mrs. Robert Mochlla also of this y, 10 grandchildren and two great ndchildren.

FUNERALS

MEISTER—Funeral services for Mrs. nie P. Meister were held at the ms of Undertaker W. Herbert Blake, Market street, yesterday afternoon and were largely attended. Rev. ac Smith, pastor of Grace Universalist church, officiated. There were ny flowers. Burial was in the family lot in the Woodlawn cemetery at shua, N. H., where the burial service was read by Rev. Mr. Smith.

HAAS—The funeral of Catherine E. as took place yesterday from her me, South Main street, Tewksbury. F. A. Simmons of Wilmington officiated. Burial was in the Tewksbury tre cemetery, in the charge of Undertaker H. Louis Farmer.

DUREN—Funeral services for Chester M. Duren were held yesterday afternoon at the funeral rooms, 11 Lar street. Rev. J. Harold Dale, pastor of the First Orthodox Congregational church of Billerica, officiated. Blanche Sheldon sang appropriate ections. The bearers were William iglas, Harold Young, Mr. McGuire Mr. McDonald. Burial was in th cemetery, Billerica, where Rev. Dale read the committal prayers. angements were in the charge of lertaker Hiram C. Brown.

TOBIN—The funeral of John Tobin k place this morning from the home his daughter, Mrs. Henry Arsenault, nnell street at 9.30 o'clock and was kely attended by his many relatives friends. On Friday evening the ternal Order of Eagles of which eased was a prominent member, held ritual of their order, those officiating being Worthy President Thomas an and Chorister James E. Donnelly. In attendance at the funeral were following delegations from the ternal Order of Eagles, Messrs. othy Neil, John Stephen, Chaplain ge Shields, Allison Gallupe, tel Jowers and Hugh Finnerty; the City Employes' union as follows: Frederick Munier, Dennis McIffe and Patrick McDermott. There e many beautiful floral offerings spiritual bouquets. The bearers Messrs. Frederick Munier, Dennis nliffe, Patrick McDermott, Timo- O'Neil, John Stephen and Daniel ers. The burial took place in St. rick's cemetery, where Rev. Peter nehan read the last rites of the holic church at the grave. The fu- l arrangements were in charge of ertaker William A. Mack.

FUNERAL NOTICES

HUMPHREY—Died in this city November 13, at his home, 635 Westford reet, James F. Humphrey. Funeral rvices will be held from his home, nday afternoon at 2 o'clock. riends invited to attend. Burial ivate. Arrangements in charge of ndertaker W. Herbert Blake.

FAHEY—Died in this city today, Anne hey, infant daughter of Mr. and rs. John J. Fahey. The funeral ll take place Sunday afternoon at 0 o'clock, from the home of the rents, 197 Moore street. Burial in Patrick's cemetery. Undertakers ggins Bros. in charge.

ALLISON—Died Nov. 15 in this city, urray Allison, aged 72 years, at the me of his daughter, Mrs. Minnie Clark, 469 Broadway. Funeral rvices will be held Monday afternoon at 2 o'clock from 469 Broadway. iends invited without further notice. Funeral arrangements are in arge of Undertaker George W. aley.

MASS NOTICE

KEARNS—There will be a month's nd mass of requiem Monday morning at 7.45 o'clock at St. Patrick's urch for the repose of the soul of ry (Riordan) Kearns.

THE FUNERAL CHURCH
ception Invited at Any Time.
nected with the establishment of
UNDERTAKER
eorge W. Healey
238 WESTFORD ST.
Cor. of Lane St.
xtra charge for use of church.
TEL. 1782-W

James F. O'Donnell & Sons
Undertakers
324 Market St. Tel. 439-W

NEW KEARNS ARENA WILL SEAT 80,000

LOS ANGELES, Nov. 15.—Jack Kearns, manager of Jack Dempsey, heavyweight champion, is planning to break into the boxing and six-day bicycle racing business in California through the erection of an arena to seat 80,000 people, according to advices received here today from Kearns, who is in New York.

Kearns said he had closed contracts for the services of Abe Goldstein, Benny Leonard, Mickey Walker, Gene Tunney, Johnny Dundee, George Godfrey, Jack Renault, Charles Weinert and other star boxers.

In the six day bicycle race field contracts had been closed with Goullet and other riders, Kearns announced.

The city in which the proposed arena will be located was not stated. After passage Nov. 4 of an initiative measure permitting 10 and 12 round boxing in California, it was said here that both Dempsey and Kearns had ordered the sale of their real estate holdings to obtain money with which to promote fights.

MATTERS TO COME BEFORE COUNCIL

Two matters of general interest are scheduled to come before the city council at its regular meeting next Tuesday evening.

One is the Beaver brook bridge appropriation bill, which was vetoed by the mayor several days ago. It is very doubtful if any action will be taken on this matter, however, other than the passing of a motion to lay it on the table till the next regular meeting, which falls on Dec. 2, city election day. This action would be necessary under the charter if a majority of the council expressed itself in favor of passing the order over the mayor's veto, for the charter states that in such a case, seven days must elapse after the order is returned to the council before any action can be taken.

The other matter of interest is the resignation of Councillor Daniel F. Moriarty. It is believed that this will be accepted at Tuesday's meeting so that the election commission may have an opportunity to make arrangements for a special primary election to fill the vacancy at the city election and thus save the expense of one special election.

Following the special primary a period of three weeks must elapse before a special election can be held, so that the earliest date on which Councillor Moriarty's place can be filled will be December 23.

ITALIAN CHAMBER CONTINUES DEBATE

ROME, Nov. 15.—(By the Associated Press)—The chamber of deputies today continued its debate on miscellaneous topics with the expectation that a vote on the question of confidence in the government would be reached before adjournment tonight. It was not known this afternoon whether the vote would be on the general policy of the Fascist government, or simply on the government's foreign policy.

If the latter is the case, it is understood the former combatant deputies, who hitherto have been sympathetic to the Fascisti although not formally belonging to the party, will vote favorably to the government, but if the question of domestic policy is included in the resolutions the expectation is that they will abstain from voting and issue an explanation.

Premier Mussolini was expected to speak to the chamber just before the vote was taken.

REPORT OF DEATHS

For the Week Ending November 15, 1924

Nov.

6—Ellen Doherty, 64, cer. hemorrhage.

7—Susan Mooney, 70, cer. hemorrhage.

Denis F. Kenney, 56, cardio-renal.

Joseph Bamford, 66, cardio-renal.

Eugene F. Dean, 29, volvulus of caecum.

Mary McCarthy, 83, arterio-sclerosis.

8—John J. Lemerise, 1m., gastro-enteritis.

Jacob K. Foss, 77, cardio-renal.

9—Richard J. Capotoso, 14d, icterus neonatorum.

Mary O'Neil, 60, lob. pneumonia.

10—Yvonne B. Fleury, 2, cap. bronchitis.

Ellen M. Marshall, 72, mesenteric cancer.

Ida Siegel, 54, arterio-sclerosis.

10—John Tobin, 55, illum. gas poisoning.

Henri Arsenault, 2, ac. mil. tuberculosis.

Michael J. Nutter, 71, arterio-sclerosis.

Peter Petersen, 37, tuberculosis of lungs.

11—Michael Duffin, 72, bron. pneumonia.

Edward N. Burke, 70, arterio-sclerosis.

12—Chester M. Duren, 48, cer. hemorrhage.

Wilhelmina P. Meister, 51, bron. pneumonia.

Georgianna Martin, 44, pulm. tuberculosis.

13—Beatrice A. O'Beirne, 4 m., spinal tuberculosis.

Apoline Landry, 4 d., con. debility.

14—John Reynolds, 75, arterio-sclerosis.

STEPHEN FLYNN, City Clerk.

CARD OF THANKS

We, the undersigned, wish to express our sincere thanks to all kind neighbors and friends, who, through their words of sympathy and spiritual and floral offerings help to lighten our sorrow in our recent bereavement in the death of our beloved mother and grandmother, Susan Mooney. Their kindness will never be forgotten.
MISS BRIDGET T. MOONEY.
MR. AND MRS. CHRISTOPHER C. MOONEY FAMILY.
MR. AND MRS. JOHN GOUGHERTY FAMILY.

SAY M'COY IS PAUPER

Attorneys Ask County to Appoint and Pay Four Alienists for Examination

LOS ANGELES, Nov. 15—A motion that the county appoint and pay four alienists again to examine Kid McCoy, former pugilist awaiting trial for the alleged murder of Mrs. Theresa Mors here last August, was denied in superior court today. Counsel for the former boxer submitted several affidavits to show that his client is a pauper.

Judge C. S. Crail held that prosecution alienists had found McCoy sane and that supplying him with defense alienists would be only a waste of county funds.

OVERNIGHT MAIL SERVICE FROM N. Y. TO CHICAGO

NEW YORK, Nov. 15.—Nine hours overnight air mail service from New York to Chicago and an eight hour service over the same course eastward, due to prevailing winds, will be inaugurated early in April of the coming year.

Carl F. Egge, general superintendent of the air mail division, postoffice department, announced the new service yesterday after completing a report to Colonel Paul Henderson, second assistant postmaster-general.

The report included detailed plans for the illumination of the 750 mile course and provided for emergency landing fields. The new service will be supplemental to the trans-continental service which has been in successful operation since July 1 between this city and San Francisco.

PRIZE WINNERS FOR BEST KEPT PREMISES

Prize winners in the annual competition arranged by Talbot mills homestead tenants in North Billerica, for the best kept premises, vines, flowers, window and porch boxes and vegetable gardens, have been announced by Warren H. Manning, judge of the village competitions. Winners of 1923 were not eligible for first prizes in the same class this year.

Winners have been asked to call at the mill office on Monday next, when the winners of first and second prizes will have a chance to select a magazine or book on gardens in addition to the money prizes.

The prize winners:

Class 1, best kept premises—First, Mrs. George Broadbent; second, Timothy Mahoney; third, George Fairbrother; fourth, Chesley Nickerson; fifth, William Ready; special mention, Mrs. Elizabeth Maxwell.

Class 2, vines—First, Mrs. Elizabeth Maxwell; second, Samuel Lord; third, Jethro Switzer; fourth, Charles Nugent; fifth, William Ready.

Class 3, window and porch boxes—First, Miss Emily Haslam; second, E. Costello; third, James Rule; fourth, John Whitehead; fifth, John Gunther; special mention, William Ready, B. Featherstone.

Class 4, flower gardens—First, John Wronski; second, Charles Gelouski; third, Louis F. Belaski; fourth, Timothy Mahoney; fifth, Bernard Nugent; special mention, Samuel Lord, Frank Butterworth, George Hurst, Robert Tivey, James Ritchie.

Class 5, vegetable gardens—First, Joseph Warren Rollins; second, John Wronski; third, Mr. Moss; fourth, Walter Dyson; fifth, Carl Carlson.

PLACED ON PROBATION

William A. Long, former salesman for the local automobile agency of Hinckley and Drew, appeared in superior court in East Cambridge yesterday, and was found guilty of unlawfully appropriating an automobile belonging to that concern. He was placed on probation with the understanding that retribution in the sum of $700 be made for an automobile he is alleged to have taken from this city to Buffalo, N. Y., after reporting to the police that the car had been stolen.

MRS. MORGAN IS SERIOUSLY ILL

HIGHLAND FALLS, N. Y., Nov. 15.—The condition of Mrs. Frances P. Morgan, widow of J. Pierpont Morgan, who is seriously ill at her country home here, was unchanged today, Dr. Frederick Dilliney of New York announced. He said she rested comfortably during the night.

Physicians reported last night Mrs. Morgan was unconscious with little hope held out for recovery. Mrs. Herbert L. Satterlee, Mrs. Juliet Pierpont Hamilton and Miss Anne Morgan, daughters of Mrs. Morgan, are in attendance.

SUPERDREADNOUGHT TO SERVE AS TARGET

PHILADELPHIA, Nov. 15.—With the last effort to save her from destruction dismissed by the supreme court of the District of Columbia, the superdreadnaught "Washington," three-quarters completed, today was towed from the Philadelphia navy yard by five tugs for a point 50 miles off the Virginia Capes, where she will serve as a target in naval experiments. The ship was doomed to be destroyed as a result of the Washington conference.

Her patriotic name has been replaced by the designation "BB-47" in naval orders. The 25,000 ton hull was manned by a crew of 20 men in command of Capt. Wilbert Smith, when she left the yard.

WILL REPRESENT LOWELL AD CLUB

Miss Irene M. Mathews, secretary of the Lowell Advertising club and also secretary of A. J. Roux, local roofing contractor, leaves tomorrow for Hartford, Conn., where she will represent the Lowell Advertising club as a delegate to the annual convention of the Advertising clubs of New England to be held in Hartford, November 16-19.

Miss Mathews will leave Hartford, after the convention, for New York and Philadelphia, and after a short stay in those cities, will return to Lowell.

MONTAUK CLUB DANCE

A novel contest will be staged by the Montauk club at its dance in Polish hall in Coburn street this evening when a bobbed hair beauty contest will be open to all bobbed hair girls attending. An exhibition dance by Joseph Darrigan will also be featured. Music will be furnished by a local orchestra and an enjoyable time is assured all who attend.

STOCK MARKET

NEW YORK, Nov. 15—A further relaxation in trading took place in today's stock market with price movements disclosing considerable irregularity. A jump of 13⅜ points in Fisher Body revived speculative interest in the motor shares, the Maxwell and Jordan issues mounting to new 1924 high levels. Marked strength also was displayed by a number of the foods and public utilities.

Persistent profit taking took place, however, in some of the recent industrial favorites such as American Can, Baldwin, United States Industrial Alcohol, Cuba Cane Sugar preferred and the American Tobacco issues. United States Cast Iron Pipe broke five points to 137, or ten under its recent high. Rails were quiet outside of Atchison, which was bid up over a point. Brisk buying lifted General Asphalt just before the close more than two points to a new high for the year. The closing was irregular. Sales approximated 750,000 shares.

Stock prices moved irregularly higher at the opening of today's market despite a rather large volume of week-end profit-taking. Simmons company, American International Corporation and Jordan Motors all advanced fractionally to new high levels for the year. American Water Works advanced 1½ points and International Harvester 1¼, the latter touching a new top. United States Steel, American Can and Baldwin opened unchanged and Allied Chemical dropped a point.

The main trend continued upward throughout the early dealings although American Can, "Katy" preferred, United States Cast Iron Pipe and Chandler Motors fell back one to 1½ points on realizing sales. Worthington Pump moved up 3¼ points, American Water Works extended its gain to 3 and Pressed Steel Car climbed 2¾. Fisher Body jumped 10 points to 200. About a dozen issues attained new 1924 maximum prices in the first thirty minutes with gains of 1 to 2 points being recorded by Savage Arms, American Beet Sugar preferred, Colorado Fuel, Maxwell Motors A, Great Western Sugar and Chesapeake and Ohio. Foreign exchanges opened easier with trading quiet.

Money Market

NEW YORK, Nov. 15.—Foreign exchanges steady; Great Britain demand 4.62¾; cables 4.63; 60-day bills on banks 4.60; France demand 5.23; cables 5.23½; Italy demand 4.32½; cables 4.33; Belgium demand 4.83½; cables 4.84; Germany demand 23.81; Holland demand 40.06; Norway demand 14.70; Sweden demand 26.52; Denmark demand, 13.61; Greece demand, 1.50; Poland, 19¼; Czecho-Slovakia demand, 2.98; Jugoslavia demand, 1.45; Austria demand, .0014¼; Rumania demand, .55; Argentina demand, 37.75; Brazil demand, 11.75; Tokio demand, 38.50; Montreal, 100.

United States government bonds closing: Liberty 3½s, 100.19; first 4s, 101.25; second 4s, 101.16; first 4¼s, 101.27; second 4¼s, 101.7; third 4¼s, 101.22; fourth 4¼s, 102.7; treasury 4¼s, 105.28.

Cotton Market

NEW YORK, Nov. 15.—Cotton futures opened steady: December 24.65; January 24.83; March 25.10; May 25.37; July 25.10.

Cotton futures closed firm. December 24.58 to 24.66; January 24.80 to 24.85; March 25.10 to 25.13; May 25.40 to 25.45; July 25.20 to 25.22; spot steady; middling 24.85.

NEW YORK MARKET

	High	Low	Close
Am Beet Sugar	43⅝	43	43⅝
Am Can	150¾	149	149¾
Am Loco	83½	83	83⅜
Am Smelt	81⅞	84¼	84¼
Am Sug	48½	48	48
Am Tel and Tel	129½	129½	129½
Am Wool	62⅜	61¼	62¼
Anaconda	39¾	39	39⅝
Atchison	112½	111¾	112⅛
At Gulf	16⅝	16½	16⅝
Baldwin	124½	123¼	123¾
B & O	69	69	69
do pfd	62½	62½	62½
B R T	32¼	32¼	32¼
Cal Pete	23⅝	23½	23⅝
Can Pac	153	152	152
Cent Lea	16⅝	16½	16¾
do pfd	49	48¾	48¾
Ches & Ohio	87	86¾	87
C & Gt W pfd	26½	25½	25½
C R I & P	30⅞	30½	30¾
Chile	33⅞	33¾	33⅞
Col G & E	45⅞	45	45¾
Col Fuel	41⅞	41¼	41¼
Gen Electric	265	264¼	263
Int Paper	49⅜	49⅜	49⅜
Kennecott	49½	49⅜	49½
K City S	26⅜	26¼	26⅜
do pf	57⅝	57⅝	57⅝
Lehigh Val	69¾	69½	69¾
L & Nash	103½	103½	103½
Maxwell	73¼	71	73¼
Mother Lode	8¾	8⅝	8⅝
Mo Pac	25¼	24⅞	25
Nat Lead	160¾	160½	160¾
Nevada	14¼	14¼	14¼
N Y Air B	47⅞	47¾	47⅞
N Y Cent	117⅝	116⅞	117
N Y & N H	25⅜	25	25
Nor & West	124⅜	121¼	124½
No Pac	67¾	67½	67½
Ont & West	24½	24	24¾
Pan Am	55	55	55
Penn	46¾	46⅝	46¾
Peo Gas	109	109	109
Pere Marquette	63½	63½	63½
Pitts Coal	56	56	56
Pullman	131½	131	131
Pure Oil	27	26⅝	26⅝
Ray Con	15⅜	15—	15¾
Reading	65⅛	64½	64½
Rep I & S	48½	48⅜	48⅜
Royal D	45¼	44⅞	44⅞
Sinclair Oil	17⅞	17½	17½
Sloss	73	73	73
So Pac	102⅛	101½	101⅝
So Ry	72⅝	72⅜	72⅜
do pf	78½ ¼ ¼	78¼	78¼
Stewart	57⅛	56⅝	57⅛
Stude	40⅛	39⅞	40⅛
Tenn Cop	8	8	8
Tex Pac	40⅛	40⅛	40⅛
U Pac	145⅞	145	145½
U S I Al	85⅞	84¾	85
U S Rub	36	35¾	35⅞
U S Steel	114⅛	113⅞	114⅛
do pf	122⅛	121⅞	122
Wab	18⅝	18½	18⅝
do A	52½	52	52
Willys	8	8⅛	8⅛
Wes'house	64½	64½	64½
Wes Un	117¼	117	117

BOSTON, Nov. 15.—Amoskeag advanced one point in today's brief session of the local exchange. Eastern Steamship was off a point and Boston & Maine one-half. Other changes were fractional.

BOSTON MARKET

	High	Low	Close
Am Pneu	2⅜	2⅜	2⅜
Am Wool pfd	95¾	95¾	95¾
Arcadian	1½	1½	1½
Ariz Com	11½	11½	11½
Bos El	76	75½	75½
Bos & Me	23¾	23¾	23¾
Cal & Ariz	53½	53½	53½
Cal & Hec	17½	17½	17½
Carson Hill	40	40	40
Cop Range	27⅜	27	27⅜
E Butte	5	4¾	4¾
Eastern S S	47	16½	47
Edison Elec	182½	182½	182½
Gray & Davis	3½	3½	3½
Helvita	1¼	1¼	1¼
Isl Cr Coal	138¼	138	138¼
Mohawk	36½	36½	36½
Nat Leather	4¾	4¾	4¾
N E Tel	103	103	103
No Butte	3	3	3
Shannon	1	1	1
St Mary	37¼	37¼	37¼
Sup & Bos	1¾	1¾	1¾
Swift Intl	32¾	32¾	32¾
U Apex	3	3	3
U Metal	25	25	25
U Sh M	40½	40½	40½
U S Smel	35¼	35¼	35¼

IF YOU NEED HELP IN YOUR HOME OR BUSINESS TRY A SUN CLASSIFIED AD

A LOT OF HOUSE FOR THE MONEY

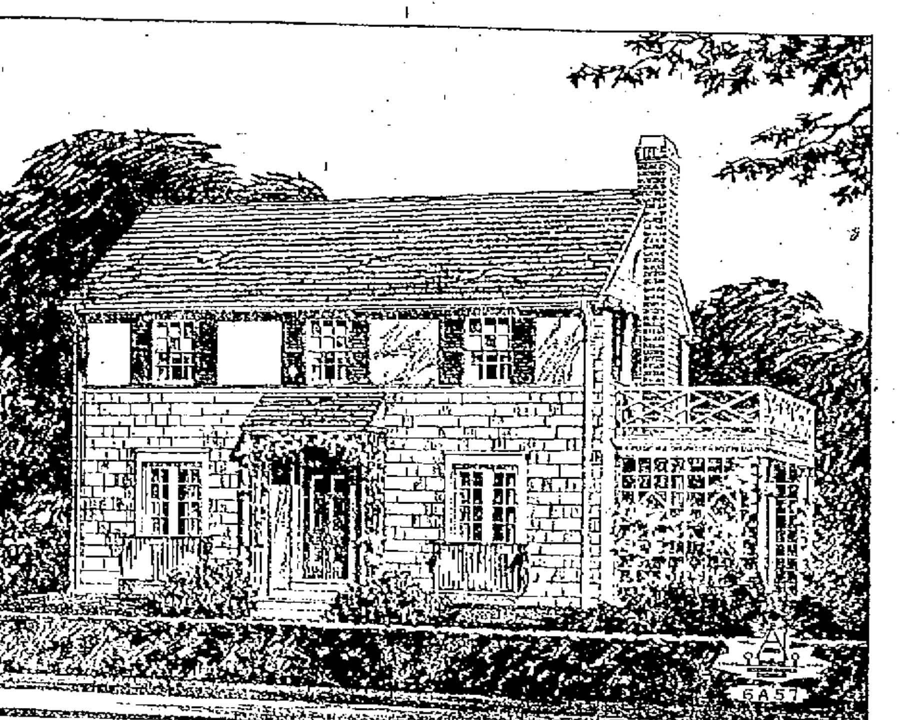

Copyright, 1923—Architects' Small House Service Bureau.

Plan No. 6A57.

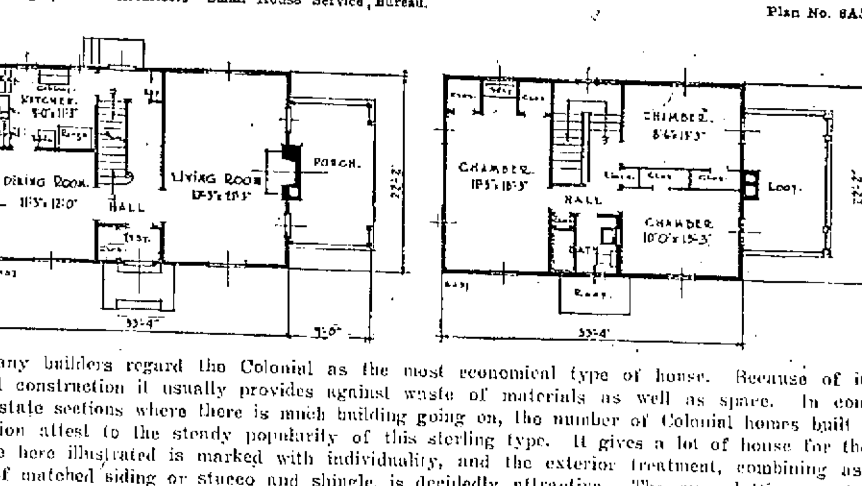

Many builders regard the Colonial as the most economical type of house. Because of its simple form and construction it usually provides against waste of materials as well as space. In communities or real estate sections where there is much building going on, the number of Colonial homes built or under construction attest to the steady popularity of this sterling type. It gives a lot of house for the money. The home here illustrated is marked with individuality, and the exterior treatment, combining as it does the use of matched siding or stucco and shingle, is decidedly attractive. The open lattice porch may be screened or glazed. It can be built in the rear if desired. This is a central hallway type of house, permitting the living room to occupy one-half of the downstairs area. There are six good rooms, bath, full basement and an attic. Each bedroom has cross ventilation and good closets. Here is economy, convenience, distinction in style at reasonable building costs. The cost of build this house, including heating, plumbing, lighting, painting, ready to live in, but not including wall decorations, should range between $7500 and $9000. In certain localities where costs are high, the highest figure quoted would be too low. In other localities, the lowest figure quoted would be more than sufficient. The range of $1500 is given to cover differences in the way the house is built and how thoroughly it is equipped and completed.

WORK PROGRESSING ON HOOD BUILDING

The C. F. Hatch company, makers of paper boxes will be prepared to move from their present quarters in Church street on or about January 1, next.

The entire contents of the Church street plant will soon be transferred to the company's newly-acquired future location—the former C. I. Hood plant, on Thorndike street. The movement of the well known concern from its old quarters in the heart of the city, is made necessary because of a steadily expanding business that must be taken care of in the years to come.

Today carpenters, metal workers, painters and cleansers are busily renovating the three floors of the former medicine-manufacturing building that stands on Thorndike street. There will be no radical changing over of floor areas in any section of the former Hood plant in the front or rear "railroad side" of the brick and steel structure, but everything will be done to complete all necessary reconstructions for the installation of machine equipments before New Year's day.

The expiration of the long Hatch lease on its present quarters, called for renewal, or the acquirement of larger quarters, which have long been desired and which are today actually necessary to meet increasing production demands and enlarge facilities to meet demands for Hatch products.

The sale of the Hood plant was consummated with the co-operation of New York controlling interests, who have arranged to have the local paper box manufacturing concern produce vast quantities of goods in the Lowell company's direct lines, with regular production assured for several years to come.

Contractor Daniel Walker is directing the job of renovating the former medicine plant, and the blue prints call for installations of many thousand feet of new piping for heating the spacious rooms on every floor. The building section nearest Thorndike street, is alive with industrious steam-fitters and pipe-cutters today.

The three floors in this end of the Hood plant, never had heating arrangements with steam or hot water connections, but employed a system of large blowers that provided hot air exuded from large vents from funnels about the size of an average shipping board steamer smoke shaft. The installation of an entirely new heating system by the new owners of the Hood plant, indicates the extent of the improvements now being made in but one direction.

White-washing all floors, ceilings, walls and floor supporting posts, is now going on, workmen being busy today with modern spraying outfits, which cover the walls smoothly without wasting the special "factory white" that is being used to keep the quarters sanitary and at the same time provide more light by the reflection process throughout the building.

So far as the exterior of the plant is concerned, there will be no changes and it will present the same public appearance after January 1 next, when viewed from the Thorndike street thoroughfare and the South common, as it does today.

LOCAL MERCHANTS PLAN "SUBURBAN WEEK"

Attractive yellow cards, about two feet long and one foot wide, printed in brilliant red colors with a message for all who shop in Lowell retail stores of every description, were posted in many marts of trade throughout the main business districts of the city today, announcing the coming of "Suburban Week," Nov. 17-23.

Leading Lowell retail merchants, often of late rallying in unison in promoting money-saving campaigns of similar comparison, always with success, have outlined a program for next week's offerings of goods of rarest quality and seasonable usefulness, that calls for the attention of all shoppers, whether residing in the city or suburban towns.

The merchants behind the coming "Suburban Week" campaign, are making a bid for 100 per cent. patronage from the surrounding towns. They are seeking to attract shoppers who are not in the habit of regularly visiting Lowell and doing their trading. There will be no slashing of prices, no bargain-price campaigning along the style of advertising efforts made to attract customers only. The merchants behind "Suburban Week" propose to present good merchandise for public inspection and selection, good service to customers all and fair prices, a combined type of meeting the demands of regular customers in Lowell merchandising stores the year through.

MOTHER OF COUNTESS SALM IN PARIS

PARIS, Nov. 15.—Mrs. H. H. Rogers, whose daughter, Millicent, is the Countess Salm von Hoogstraeten, has been in Paris for two days and is stopping at the Ritz. The count is living in a hotel nearby, but employes of the Ritz said that he has not yet called to pay his respects to his mother-in-law.

WILL OF JOSEPH CONRAD

LONDON, Nov. 15.—The will of Joseph Conrad, probated today, showed that the author left an estate valued at 20,045 pounds.

CHANNEL PROVES TOO MUCH FOR CANOEIST

DOVER, Eng., Nov. 15.—P. C. Smythe, Toronto, who left Dover yesterday morning in a canoe alone to cross the English channel on his way by canoe to Rome, was caught in bad weather on the channel last night. After great difficulty he reached the South Goodwin Lightship which picked him up.

The English channel was choppy and the atmosphere hazy when Smithe started from here on his paddling trip to the Italian capital, but he faced the situation courageously and made good progress for some time. The channel, however, proved too much for him. He was aiming to land at Calais.

TWO MEN INSTANTLY KILLED ON CROSSING

ROCHESTER, N. Y., Nov. 15.—Two men, Eugene Schnable, 26, and Otto Ettau, 22, both of this city, were instantly killed today when the automobile in which they were riding was struck by an eastbound New York Central express train. The accident occurred at Gates Crossing, a few miles from Rochester.

Police who took charge of the bodies, declared the men were in a car that had been stolen.

Train hands believed the driver was attempting to beat a freight train to the crossing and failed to see the approach of the express on the tracks used by fast passenger trains.

EDWIN S. MONTAGUE DEAD

LONDON, Nov. 15.—Edwin S. Montagu who was secretary of state for India in the Lloyd George cabinet from 1917 to 1922, died today. He was 45 years old.

SNOW IN WORCESTER COUNTY

WORCESTER, Mass., Nov. 15.—Snow fell in several of the hill towns in northern Worcester county this forenoon.

JOHN A. COTTER & CO.
PLUMBING
HEATING
ADAMS STREET, LIBERTY SQ.

EDWARDS & MONAHAN COMPANY
BUILDING CONSTRUCTION
Fiske Building Tel. 6106

THOMAS H. ELLIOTT
Established 1865
REAL ESTATE and INSURANCE
64 Central St., Cor. Prescott

PLUMBING AND HEATING
J. W. Stewart Co.
359 BRIDGE ST. TEL. 868

Cement Blocks
8x8x16 and 8x12x16
Made By Power Machinery
Lutz Bros.
Tel. 6904 1123 Gorham St.

J. C. and W. T. Monohan
CIVIL ENGINEERS and SURVEYORS
Telephones 2080, 2080-W
30 Hildreth Bldg., Lowell, Mass.

Attractions at Keith's Theatre—Sunday Bill

GRACIE DEAGON OF DEAGON & MACK AT B. F. KEITH'S THEATRE

Sunday will see a splendid collection of acts on the bill at the B. F. Keith theatre, quite as good as has been given here this season. McLallen & Sarah, William Edmunds & Co., Frank Richardson and Leigh De Lacy and Arthur Williams will be the topliners, while two new acts will be brought here for the day. A special picture production will also be shown.

Roger Imhof, Coreene & Co. will be the sure-fire hit on the coming week's bill at this theatre, giving positively the best travesty seen on the vaudeville stage in years. It is "The Pest House." Imhof is a very clever character actor, with a flair for travesty, and this particular variety of act has always been a real knock-out here. Imhof is seen in the role of the Irish peddler whose horse has died, and who has been forced to stop in a wayside inn. Except for the red shirt he is the same Irishman of yore. Now he wears a boiled one. Coreene plays the dual role of the nurse and the landlady's daughter, and Mr. Hicks is the aged porter who has a mania for checker playing. Few acts can dispel the glooms like this one.

Jack Mack and Gracie Deagon will be seen in an original offering, which is largely comedy. Mack has heretofore appeared in skits, but this year he follows the patter pattern of entertainment, and reports place him as one of the best in this line. Miss Deagon is a smart appearing young woman who sings as well as she looks, and who can do a little comedy stunt, too. The act is good entertainment all the way through.

A magnetic pair are Helene Hamilton and Jack Barnes, who stress the humorous in life, and whose off-hand funnyisms invariably strike a responsive chord with audiences. Jack Barnes is not unlike T. Roy Barnes, the famous actor, although he does not copy his methods. One of the best things of the act is the semi-pantomime bit in which they are a bride and bridegroom. It is an encore turn which is really worth seeing.

There are many clowns and many musicians, but very few musical clowns. Ferry Corwey is the only one of distinction. His buffoonery contributes materially to the world's stock of laughter, and he is a musician who might well bid for public plaudits solely upon his ability to play.

Not so many years ago Jack Sidney was with Gus Edwards' School for Boys and Girls. He is a brother of the famous comedian, George Sidney, and is a funny fellow in his own right. He sings and patters away in good fashion.

Gautier's Phonograph Dogs contribute a new conceit to the stage. Gautier has for long trained dogs, but never before has he attempted to make them music. In this act there is displayed a high order of canine intelligence.

The week's picture feature will be "Greater Than Marriage," with an all-star cast headed by Lou Tellegen.

PARKER COURSE LECTURE TOMORROW

The second Sunday afternoon Parker course lecture will be held at the Memorial Auditorium tomorrow. Branson DeCou will present his illustrated address, "Dream Pictures Around the World." Many of these photographs are richly colored. The travel tour will embrace the Mediterranean, Egypt, India, China, Japan, Panama Canal zone and the Hawaiian Islands and will hold much of beauty and interest.

TO ADDRESS LEAGUE OF CATHOLIC WOMEN

Dr. Helen I. McGillicuddy of Boston will address the League of Catholic Women at its regular meeting in Liberty hall tomorrow afternoon. "Wholesome Citizens and Spare Time," will be the topic treated by Dr. McGillicuddy who is prominent in government and social affairs.

In addition to the address there will be a musical program by Mrs. Walter Kearns of Boston accompanied by Miss Ruth Boulger of this city.

Admission will be by membership ticket and those who have not as yet procured such may obtain them at the door tomorrow.

JEWEL THEATRE ADDED TO LOEW CIRCUIT

The E. M. Loew chain of theatres will have a new link added to it today when that well known New England theatrical organization will open the doors of the New Jewel theatre on Merrimack street. A great deal of money has been spent in painting, cleaning and renovating the theatre, which work has been done in the past few weeks. The front of the theatre has been painted white, with the doors a mahogany stain. The interior of the theatre has been painted as well. Four big 400-watt lamps now adorn the front arch and light up that whole section of Merrimack street.

The policy of the Jewel under the Loew banner will be to give the biggest picture bill in the city at the smallest prices in the city. There will only be one price—10 cents for everybody—any time, and day or night, Saturdays, Sundays or holidays. The price will never be any higher. Yes, sir, it's back to the days of the thin dime.

The opening bill is an excellent one. The Metro special, "The Shooting of Dan McGrew," with Barbara LaMarr, Percy Marmont and Lew Cody, is the chief attraction, while Houdini, the famous handcuff king, appears in the other picture, which is entitled "Hal Dane of the Secret Service."

There will be an entire change of program tomorrow, Sunday. The pictures are "Broadway After Dark," with Adolphe Menjou, and Sessue Hayakawa in "The Danger Line."

There will be a new show every Sunday, Monday, Wednesday and Friday. The doors open every day at 1.30, with the exception of Saturdays and Sundays, when they will open at 12.30. On Saturdays and Sundays, the performances will be continuous, as well as on holidays, but every other day there will be two performances, one starting at 2 in the afternoon and the other starting at 7 at night.

But the main thing to remember is that the price is and always will be ten cents for any performance!

WERE GUESTS OF LOCAL HI-Y CLUB

Members of Hi-Y clubs of Haverhill, Lawrence, Groveland, Chelmsford and Billerica were guests of the local Hi-Y club yesterday afternoon and evening at the Y.M.C.A.

A regular meeting of the boys was held at 1 o'clock, led by Peter J. Gulesian, and at its conclusion bowling and other games were played until 6 o'clock. At this time supper was served by a committee of the Women's Auxiliary, headed by Mrs. Thomas E. Adams.

Following supper an entertainment program was presented by the following members of the Lowell club: Sheldon Judge, Arthur Kotzen, Carroll Hale, Robert Kennedy, Walter Hamlett, Gordon McKay, Kenneth Cameron, Robert Timmons, Arthur Kotzen, Harry Sargent and Joseph Lindsay.

The affair was in charge of Thomas B. Williams, boys' secretary of the "Y."

Intensely Dramatic Picture at the Rialto

SHIRLEY MASON AND WILLIAM COLLIER, JR., AT THE RIALTO

The disappearance of a large diamond from the necklace of a wealthy woman, and the substitution of a piece of worthless "paste", so-called, in its place, causes the arrest of a young jeweler's clerk in "The Great Diamond Mystery," the new Shirley Mason picture which comes to Loew's Rialto on Monday, Tuesday and Wednesday. Trouble does not end there, however, for within a few hours after the precious gem is lost the head of the diamond firm is killed, and the young clerk is accused of the murder. It happens that this same young clerk is engaged to marry a young lady novelist, the part played by Miss Mason, who has just completed a murder story based on the supposition that a murderer inevitably returns to the scene of his murder. William Collier, Jr., is seen as the young diamond clerk.

How Ruth Winton, the writer, proves the truth of her theory in order to save her sweetheart from the electric chair and herself from dishonor, is thrillingly told in "The Great Diamond Mystery." Denison Clift is the director of this picture, which, it goes without saying, is a William Fox production, first run in Lowell.

Wonderful athletic feats—even more unusual than the many which have made him famous—feature Fred Thomson's "Thundering Hoofs," the first of his new series of F.B.O. outdoor dramas, which is the added feature on the first half of the week. In this story Thomson battles bare-handed against an enraged bull in a Mexican bull-fight arena, where he saves his horse, Silver King, from certain destruction on the horns of the big animal. Silver King has been stolen by the villain and sold to the Mexicans for slaughter in the arena. The blindfolded horse is just standing, trembling, awaiting the rush of the bull, when Thomson bursts into the ring, leaps down from box to box, and gives battle to the bull. Charming little Anna May, in the role of a Spanish senorita, heads a capable cast of players in support of the world's champion athlete.

The unusual short subjects which include a clever comedy and a Rialto News are included in this splendid picture program.

Two very good pictures will be shown Sunday. Jack Holt, always a local favorite, stars in the title role of "A Gentleman of Leisure," with a big Paramount cast, while a brilliant and noted cast of screen players appear in the special production "Daytime Wives."

The coming attractions for the latter half of the week, starting Thursday, include the monkey six-reel Fox comedy, "Darwin Was Right," and Buck Jones in "Not a Drum Was Heard."

"Feet of Clay" at Merrimack Square Theatre

ROD LA ROQUE, JULIA FAYE AND RICARDO CORTEZ IN "FEET OF CLAY" AT MERRIMACK SQ. THEATRE, SUNDAY, MONDAY, TUESDAY AND WEDNESDAY

There's not a person in the length and breadth of the United States, movie fan or otherwise, who has not heard of Cecil B. De Mille and doesn't know the kind of pictures he produces. His tremendous hit of last season, "The Ten Commandments," has been equalled in "Feet of Clay," which starts a limited four-days' engagement at the Merrimack Square theatre Sunday. In the usual course of events this picture would be held for a full week at the Merrimack Square, but on account of existing contracts for other pictures, on the remarkable programs which are steadily coming to this popular theatre, the engagement is restricted to four days. There will be positively no advance in prices and it is safe to predict that the crowds will be tremendous at all performances. On this account those who can attend the matinees should make it a point to do so and avoid the chance of having to stand in line for extended periods.

It is not exaggeration to state that "Manslaughter," "Male and Female," "The Ten Commandments" with its great Biblical scenes combined, have not such exciting climaxes and such a tremendous punch as De Mille has developed in "Feet of Clay." It has sparkle, story, jazz, humor, sensational drama, melodrama, gorgeous costumes, bewitching girls, heart-interest with sustained suspense and a terrific finish so tremendous that it is unfair to theatregoers to reveal it in advance.

"Feet of Clay" is the sort of picture that appeals to the mass and the classes, for it is human throughout. It's the sort of a modern story that will make the old married man reach over and squeeze his wife's hand, that the younger man and girl contemplating matrimony, will thrill too and that no matter whether one is old or young, in love, blase, a tired business man or the jazziest flapper, "Feet of Clay" will give him a "kick" that he will enjoy and long remember.

De Mille has provided a cast of exceptional strength. Rod La Roque, Vera Reynolds, Victor Varconi, Ricardo Cortez, Julia Faye, Robert Edeson, Theodore Korsloff, Charles Ogle and Luke Cosgrove have the principal roles and are supported by the entire Paramount stock company.

"Feet of Clay" is a modern story of social and economic conditions. The situations are logical and convincing. The water carnival scenes, the motor-boat race, the conflict of motives, the comedy relief, and the tremendous climaxes are out of the ordinary. And never have you seen anything since or before the opening of the Red Sea in "The Ten Commandments" to beat the tremendous "kick" at the finish.

As companion feature to "Feet of Clay" and for the comedy part of the program a remarkable production that in its class is as big in the laughing and fun-making as "Feet of Clay" is dramatic is Douglas MacLean in "Never Say Die." You remember "The Hottentot," "Going Up," and "The Yankee Consul" well. "Never Say Die" goes them all one better laughs. It is taken from William Collier's greatest comedy stage success and in the cast are Lillian Rich, Helen Ferguson and a host of fun-makers.

The two reel comedy is "Built On a Bluff," and the International News completes a bill that is sure to be the talk of Lowell.

OLD-TIMERS' DANCING PARTY

An enjoyable old-timers' dancing party was held in Grafton hall last evening with over 100 couples in attendance. Quadrilles and other old-time dances were enjoyed until a late hour to music furnished by a local orchestra. Mr. Adelard Marchand and Miss Alice Marchand were in charge of the affair.

Prescriptions

Former customers of GREEN'S Drug Store may now have their prescriptions refilled at HOWARD'S, we having purchased their records, (these include the Carter & Sherburne files as well.)

Four Registered Pharmacists. Everything in Drugs place us in the front as compounders of Prescriptions.

Howard

APOTHECARY

223 Central St.

"So This is London," at Opera House

JESSIE FARRELL AT OPERA HOUSE

"Yes, here we are—but hang it all, where are we?" asks Sir Percy Beauchamp in the play "So This is London," which the Stanley James Inc. Players will present at the Opera House next week. To which Lady Ducksworth replies:

"I'll tell you where we are, Percy. We're in a beautiful world, a wonderful world—all here together thinking and striving and trying hard to work out the one great problem. We're all after the same thing—happiness—but so long as nations continue to wave their respective flags in each other's faces and dare the other fellow to cross the drawn line, happiness is never going to be achieved."

Happiness! In search of it we scour the four corners of the earth, while all the time it is right here at our doorstep if we will only believe it, think right, act right, and exercise a little consideration for the other fellow.

And that's the keynote of this wonderful play which bears the signature of George M. Cohan. So This is London" is a clean play, a wholesome play, with an abundance of romance tempered with surprise interest and toned with comedy values that make for merriment from the rise of the first curtain. And the unceasing laughter that follows its three acts proves conclusively that for at least hours and a half the audience reveled in the atmosphere of will o' the wisp of the universal happiness!

George M. Cohan's greatest comedy success, "So This is London," has landed by the Stanley James Players and will be presented at the Opera House all next week. This is prize plum of the local theatrical season, for it's a play everyone has heard about, due to its record-shattering of over a year at the Hudson Theatre, New York, its prosperous engagements in all the large cities of the United States, and the knockout hit it registered when produced at the Prince of Wales Theatre in London.

Bearing the magic imprint of name of George M. Cohan means "So This is London" is destined for a happy and successful career at local stock theatre next week. What is more, it means that it is a comedy which will appeal to everyone, young or old, and of both sexes. No matter what kind of a play you prefer, will always find that George M. Cohan provides just exactly the sort of entertainment that you like the Phone 7640 for tickets.

"The Breath of Scandal" at the Strand

"The Breath of Scandal," with Betty Blythe, Forrest Stanley, Myrtle Stedman, Lou Tellegen, Jack Mulhall, Patsy Ruth Miller, Phyllis Haver and others! Such a cast and such a story! Need more be said in passing concerning this super-photoplay, which is to be shown at The Strand for four days, starting with Sunday's matinee. What happens to a girl when her ideals go crashing down? What comes to take their place? You will find the answers in this startling picture of the smart American society. Then as a second feature on the bill, the management has Laurette Tayor, Tom Moore and others in "One Night in Rome," a delightful comedy drama. Besides these there will be the usual comedy and Weekly, as well as musical numbers, all of which goes in the making of the best picture program shown, not alone in Lowell, but in the state. Quantity as well as quality characterizes Strand programs.

From the first flash until the final fadeout the patrons' interest is never for a moment allowed to fag so real and alive is made the drama of a young society girl whose first contact with raw reality comes when she learns that her father whom she has idolized has gone from his home to seek elsewhere the love and understanding that his wife has been unwilling to give. The daughter's reaction to her parents disregard for the conventions that make a home sacred is one of the most interesting angles of modern life that has been depicted on the screen this year. Apart from this very absorbing theme around which the story unfolds, there is a clearly cut picture of life-like characters that is all too rare in these days of overdrawn film plots. Even the "other woman" has been allowed to digress from the stereotyped vamp until she becomes a thoroughly pathetic figure. Betty Blythe in role supplies a vivid beauty enhanced by talent for emotional expression is extraordinarily fine. Lou Tellegen, the erstwhile "great lover" of stage and screen, is also given rare chances of reflecting his art. Myrtle Stedman as the deserted wife is excellently while the others of the cast are well assigned.

"One Night in Rome," a picturization of the stage success of the same name in which Laurette Tayor, Tom Moore and others of screen merit appear. Miss Taylor portrays a vivid dramatic role. She gives the part of Madame L'Enigma warmth and color makes it one of the most convincing portrayals seen here in some months. The clear-cut, fast-moving story is that will hold interest from beginning to end. It has all the elements found in the better kind of screen offerings, vigor, action, humor and characterizations that are meritorious. More and acute settings and more beautiful photography have not been surpassed in years. You'll like it immensely.

For the remainder of the bill Dir ing Manager Samuel Torgan has arranged for the presentation of a comedy and Weekly, together musical numbers that are most commendable. Add to all this Strand comfort and patrons surely get best that motion picture theatres provide.

BON MARCHE EMPLOYES HOLD ANNUAL PARTY

A most enjoyable dancing party was held in Liberty hall last evening at which the members of the Bon Marche Employes' Mutual Benefit association and their friends made merry.

As the first party of the season, last evening's affair was most successful and established the quality of all future affairs by this organization.

The hall was a scene of festive beauty while the stage arranged by Samuel Lemieux, window decorator of the Bon Marche company, was a fitting background for the scene. The balcony was hung with festoons of greenery, while over the light clusters, sprays of autumn leaves were tucked in. Here and there between the lights hung large silver topped red chenille tassels which gave the scene a tone of gayety. The stage represented a miniature drawing room with a background of blue. Doors and windows were hung with gray velvette while potted plants added the finishing touch to the room.

The guest corner with its wicker furniture and floor lamp with shade of sky-burst and dawn blush added much to the general appearance of restfulness carried throughout the decorations.

Long before the dancing began, patrons filled the balcony and when the first notes of the music for dancing were given dancers flocked upon the floor.

Last evening's affair was successful both socially and financially. The proceeds of the dance will go to the association fund.

Seated in the guest corner were Mr. and Mrs. E. J. Gilmore, Mr. and Mrs. Carl Wenigmann and Miss Elizabeth Mitchell.

Messrs. J. Julian Carman, Philias Duval, A. Rhodes, Arthur Taylor, James Fagan, A. King and Clarence Mac were the aids of the evening.

The patronesses were the M Alice Bird, Leona Murnier, Mar Curley, Vera Garrity, Margaret holm, Margaret Connolly, Fr Burns, Mary Dillon, Rita McM Esther Schofield, Alice Beaumier, Doherty and Margaret McLaughlin, Mrs. Kathryn Sparks.

Refreshments were served during intermission by the hospitality committee, Miss Frances Burns in charge.

The officers of the Bon Marche B.A. are: President, Philias secretary, Jean Giroix; treasurer, garet Curley; collector, Mrs. Ka Sparks.

OFFICIAL NATIONAL A STATE RETURNS IN N.

CONCORD, N. H., Nov. 15.—Of returns from the national and election held on Nov. 4 were nounced by Secretary of States K. Sawyer today as follows:

Coolidge, 100,078.

Davis, 57,576.

La Follette, 9,200.

For United States senator the was as follows:

Keyes, republican, 94,132.

Farrand, democrat, 63,494.

In the state legislature there be 19 republican senators and democratic senators. In the there will be 263 republican mem 138 democrats and 30 elected on bination tickets.

PREMIER RESIGNS

CAIRO, Egypt, Nov. 15.—Za Pasha is understood to have dered his resignation as premier King Fund today as the result of sensions in the cabinet. Several ignations from the ministry are s be involved in the cabinet dispute

"You Can Do It Better With Gas"

This is the Last Day

— OF THE —

Half Price Sale

— OF —

Gas Floor Lamps

Buy Now for Christmas

Lowell Gas Light Company

APPLIANCE STORE 73 MERRIMACK ST.

"You Can Do It Better With Gas"

Her husband-shot down in another woman's apartment! Why had he gone outside his home for love? Was he to blame or had she failed as a wife? See this picture of real people that is being discussed everywhere.

BETTY BLYTHE

The BREATH OF SCANDAL

STRAND

SUN. MON. TUE. WED.

On the same program

LAURETTE TAYLOR and TOM MOORE in ONE NIGHT IN ROME

from the famous stage success of the same name.

Two exceptional pictures, combined on what we predict will be considered the finest and best movie program that has been given the Lowell public at any time, anywhere.

MERRIMACK SQ.

ON ACCOUNT OF EXISTING CONTRACTS THIS ENGAGEMENT IS POSITIVELY LIMITED TO FOUR DAYS

SUN., MON., TUES., WED.

CECIL B. DE MILLE'S

FEET OF CLAY

— With —

ROD LA ROCQUE—VERA REYNOLDS—ROBERT EDESON—THEODORE KOSLOFF—JULIA FAYE—VICTOR VARCONI

It is comparable only to "The Ten Commandments." It has stars, story acting, humor, sparkle, jazz, gorgeous costumes, bewitching girls, heart interest and terrific climaxes.

"FEET OF CLAY" HAS A FINISH SO TREMENDOUS THAT YOU'LL NEVER FORGET IT.

It is safe to predict the theatre will be packed at all performances. Those who can do so should attend the matinees.

NO ADVANCE IN PRICES

Also— Comedy and News

Last Times Tonight
GLORIA SWANSON in Her Love Story
Buck Jones in "Western Luck"

COMPANION FEATURE
The Biggest Comedy Hit of the Year,

Douglas MacLean in Never Say Die

IT'S AS FUNNY AS "HOLD YOUR BREATH."

LOWELL OPERA HOUSE

THE HOME OF THE SPOKEN DRAMA

Stanley James Inc., Stock Players

All Next Week in Another Great George M. Cohan Success,

SO THIS IS LONDON!

Hundreds were turned away this week because of the limited seating capacity. Be on the safe side! **Phone 7640 now** and order your seats for next week. Don't take a chance.

Matinees Daily, Except Friday, at 2.15—25c and 35c
Every Evening at 8.15—Prices 25c, 35c, 50c, 83c

Uncalled for Reservation on Window Sale at 1.30 and 7.30 Daily.

Coming for Thanksgiving Week

Denman's Thompson's Great Play,

"THE OLD HOMESTEAD"

SEATS NOW ON SALE—TELEPHONE 7640

IF IT'S AT THE LOWELL OPERA HOUSE IT'S GOOD

IF IT'S GOOD IT'S AT THE LOWELL OPERA HOUSE

Anna Pavlowa's Farewell Visit to Lowell

For Anna Pavlowa's farewell visit to Lowell, at Memorial Auditorium, on Tuesday, Nov. 25, the Russian danseuse has arranged a program of rare attractiveness—one which should have a strong appeal to music-lovers, and more especially piano students. The music and dances of Chopin will be featured in the beautiful nine-part ballet, "Chopiniana," comprising the composer's waltzes, mazurkas, polonaises and mazurkas. The cast for this presentation, said to be one of the most successful in the astonishing repertoire of the famed dancer, is a large one. Chief among its participants will be Pavlowa herself and her premier danseur, M. Alexandre Volinine. A corps de ballet of thirty feminine stars furnish the background of action in "Chopiniana," the costuming and lighting effects being of a most superb character.

There will be two sets of divertissements of seven features each, wherein the entire roster of principals and corps de ballet will be employed. Outstanding sections in these special selections will include Pavlowa's presentment of her latest and most brilliant trio dance creation performed by herself, supported by both her premiers, MM. Novikoff and Volinine, entitled "Coquetterie de Colombine," music by Drigo. By special request because of the fact that the coming event constitutes the dancer's final engagement in Lowell, Pavlowa will impersonate the famous "Swan," and later in the program will stage another new offering called "Christmas," music by Rubinstein-Tschaikowski, and performed by the star and M Volinine, supported by masculine members of the principality.

The Pavlowa seat sale is at Steinert's.

JOHN PHILIP SOUSA, 70 YEARS OLD TODAY

CLEVELAND, O., Nov. 15.—Today is Lieutenant-Commander John Philip Souza's 70th birthday and the day promised to be a busy one for the great bandmaster. In addition to leading his band in concerts this afternoon and tonight, he prepared to attend two birthday parties.

A 250-pound cake, decorated with seventy candles, awaited his arrival at his hotel. Arrangements were made for Lieutenant Sousa to cut the cake at a luncheon given by old friends. It also was planned to have a 150 piece school band—the pick of Cleveland's school children—serenade with pieces of his own composition.

Tonight he will be guest at a birthday dinner at the Union club, given by present and former officers of Troop A, 107th Cavalry, Ohio National Guard.

A welcoming committee, headed by Mayor Clayton C. Townes, met Lieutenant Souza and his band upon their arrival today.

RESIGNATIONS AT HARVARD ANNOUNCED

CAMBRIDGE, Nov. 15.—The resignations from the faculty of Harvard University of Professors Eugene Wambaugh, for 21 years Langdell professor of law and an authority widely known in this country, and William Parker Cooke, who has served at the Dental school for 37 years, are announced by the Harvard Corporation. Each will become professor emeritus, Cooke at once and Wambaugh next September.

Professor Wambaugh, who practised law in Ohio for years, came to Harvard from the University of Iowa in 1892. He has acted as member of several international commissions and as special counsel for various governmental bureaus. He has been honorary professor of law at Western Reserve University since 1909.

49 STUDENTS NEVER TO TAKE PART IN WAR

COLUMBIA, Missouri, Nov. 15—Forty-nine students of the University of Missouri subscribed to a statement declaring they would not take part in the fighting of any future war, it was revealed when a tabulation of responses to a questionnaire circulated on Armistice day was made public today by the students' religious union. Twenty-three of the students were men and 26 women. They were not required to sign their names, it was announced. The statement read:

"I am unalterably opposed to war and will never take part in the fighting of any future conflict."

One hundred and forty-three students answered "no" to the proposition and 50 were non-committal, it was announced.

The questionnaire was distributed at students' religious meetings and reached only a small portion of the entire student body.

Japan has a land area of 147,000 square miles.

Thirty thousand gray whales were on the California coast in 1853.

MEMORIAL AUDITORIUM

Tuesday Evening, Nov. 25

The Season's Most Brilliant Musical—Theatrical Attraction

S. Hurok inc. presents

Farewell American Tour

DIRECT FROM PARIS, LONDON AND NEW YORK TRIUMPHS

ANNA PAVLOWA

The Incomparable and her BALLET RUSSE

Including NEW Ballets and Divertissements and Revivals of Favorites

SYMPHONY ORCHESTRA

Second In Steinert Course

Local Direction: ALBERT STEINERT

IN A PROGRAM OF RARE ATTRACTIVENESS, COMPRISING the beautiful 9-part ballet **"CHOPINIANA"** (With Pavlowa, Volinine and Corps de Ballet of thirty), and **"TWO SERIES OF DIVERTISSEMENTS** (7 numbers each). See Pavlowa in "Coquetterie de Colombine," "The Swan" and "Christmas," with Alexandre Volinine and M. Novikoff

Prices: $2.50, $2.00, $1.50, $1 (Plus 10% Tax). Seats at Steinert's.

Crown

SUNDAY SHOW

FAY COMPTON in "THIS FREEDOM"

Special—"Soloman in Society"

MONDAY and TUESDAY

See how an innocent girl's reputation was ruined by a yellow 'Frisco newspaper—See

MAE McAVOY

In "HER REPUTATION"

Special Mystery Melodrama, "BEHIND THE CURTAIN"

XTRA — XTRA

Tuesday Night, SAM COHEN'S AMATEURS

Thursday Night, COUNTRY STORE NIGHT

Giving away Prize Baskets containing household articles to holders of lucky tickets.

E. M. LOEW'S RIALTO

SUNDAY ONLY

"Daytime Wives"

With a Brilliant Star Cast

—ALSO—

JACK HOLT

—In—

"A Gentleman of Leisure"

MON., TUES., WED.

SHIRLEY MASON

—In—

"The Great Diamond Mystery"

—ALSO—

Fred Thomson

—In—

"Thundering Hoofs"

RIALTO SYMPHONIC ORCH.
J. J. KEHOE, Director

Next Wednesday Night
SAM COHEN
(HIMSELF)
AND HIS AMATEURS

LOEW'S JEWEL

ALL SEATS 10c

Any Time to Anyone — Day or Night

—NO HIGHER—

Sunday, Continuous 1 to 10 P. M.

"BROADWAY AFTER DARK"

With ADOLPHE MENJOU

SESSUE HAYAKAWA in "THE DANGER LINE"

B. F. KEITH'S

AMUSEMENT CENTRE OF LOWELL

GREAT COMEDY SHOW — COME ENJOY A BIG LAUGH

Week of Nov. 17th. Matinees at 2. Evenings at 8. Tel. 28

Matinees	ORDER OF APPEARANCE	Evenings
2.00	Overture .... B. F. Keith's Orchestra	8.00
2.05	Topics of the Day—Pathe News—Aesop's Fables	8.05
2.27	Gautier's Phonograph Dogs — In "RECORD" CANINE INTELLIGENCE	8.27
2.37	BLACKFACE COMEDIAN JACK SIDNEY "THE JACK O' SPADES"	8.37
2.51	A FAMOUS FUNSTER FERRY CORWEY MUSICAL CLOWN	8.51
3.05	HELENE—A NIFTY PAIR—JACK HAMILTON and BARNES IN THEIR 1924 VERSION OF "JUST FUN"	9.05
3.22	ROGER IMHOF, MARCELLE COREENE & CO. In Their Famous Travesty "IN A PEST HOUSE" Giggles! — Laughs! — Guffaws! — Roars!	9.22
3.47	REFINEMENT AND TALENT COMBINED GRACIE DEAGON & MACK JACK Offering An Original Smart Comedy Act	9.47
4.07	A SCREEN MASTERPIECE—A MODERN DRAMA "GREATER THAN MARRIAGE" A Story of Theatrical Life with Lou Tellegen, Marjorie Day, Tyrone Power, Dagmar Godowski. Which is Greater, Marriage or a Career?	10.07
5.00	Exit March .... B. F. Keith's Orchestra	11.00

Sunday AT 3 AND 8 P. M.

BEST SHOW OF SEASON

McALLEN & SARAH—FREDDIE SANBORN—JACK RICHARDSON and Other Favorites.

—ON THE SCREEN—

"MIGHTY LAK A ROSE"

ROYAL THEATRE

TODAY Charles Hutchinson In "Hutch of the U. S. A." Richard Talmadge In "American Manners"

COMING MONDAY AND TUESDAY "AFTER SIX DAYS" Or "MOSES AND THE 10 COMMANDMENTS"

SUNDAY 4 Acts of Vaudeville BUSTER KEATON In "Our Hospitality" And Others

THE LOWELL SUN

JOHN H. HARRINGTON, Proprietor

SUN BUILDING. LOWELL, MASS.

Member of the Associated Press

The Associated Press is exclusively entitled to the use for republication of all news dispatches credited to it or not otherwise credited in this paper and also the local news published herein.

CABINET POSSIBILITIES

Speculation is now rife as to what President Coolidge will do in regard to cabinet appointments. Secretary Hughes has been the outstanding figure in the present cabinet, and it is understood that he wishes to retire with the incoming administration on March 4, although it is reasonably certain that he could be persuaded to remain if the president wishes to hold him as head of the department of state. Hughes would like to be restored to his former position on the supreme court bench on which, however, there are no vacancies at present; but two members, Holmes and McKenna, will probably soon retire.

The question would then arise as to who would succeed Hughes. In some quarters Col. Harvey is mentioned; but knowing President Coolidge's dislike for addlepated garrulity, we do not believe he will select any man like Harvey for the position. Ambassador Kellogg might be chosen; but, in all probability, the president can find a man fully as competent without calling one across the ocean from London to fill the position. It would not be surprising if President Coolidge would select a very strong cabinet, one that would contrast very strikingly with that which now stands disrupted and in a measure disgraced. It is not likely that any of the members will be Massachusetts men, although a possible exception might be made in the case of Frank K. Stearns, one of the most intimate friends of the president.

Secretary Weeks of the war department is a Massachusetts man and may be disposed to remain; but it is likely that the president will change the personnel from top to bottom. If he keeps any of the present members it would naturally be Secretary Hughes who has had to defend the cabinet and act as spokesman of the Coolidge administration on many occasions on which the president wished to follow a noncommittal policy.

It is too soon yet to forecast the personnel of the new cabinet. Not until after the close of the short session of congress will the president himself realize fully what stamp of men he will need to carry out his policies and deal with the various questions which will demand the attention of the administration after March 4. Of course, if he distributes cabinet appointments to pay political debts, or in order to strengthen himself politically with different parts of the country, then his selections will not be made entirely on merit.

BAD STATE OF AFFAIRS

That is certainly a serious state of affairs revealed by a committee that has investigated the student life of Boston chiefly affecting the great army of students of both sexes thrown into a swirl of city life, living in rooming houses and without much restraint as to their conduct after school hours. It is charged that drunkenness and immorality are prevalent and that conditions are becoming so scandalous that something must be done to reduce the evil to a minimum if it cannot be wholly stamped out. This refers chiefly to rooming houses in the Back Bay district.

The student bodies mentioned are those of Harvard, Boston University, Tech and the Emerson College of Oratory, all of which are attended by large numbers of students who live in student rooming houses, many of which are approved by the colleges. The officials of each of these institutions admit they have been aware that these conditions have existed for some years past; but little if anything has been done to check the alleged laxity of morals and the downward tendencies.

Now that the matter has been brought to public attention, the faculties of the colleges are all ready and anxious to do what they can to bring about the necessary reform. Representatives of the faculties and students of the chief colleges in Greater Boston including, in addition to those mentioned, Tufts and the North Eastern University, have met and all are ready to start a campaign against the evils complained of by the investigating committee. The police of Boston will co-operate in the movement by giving their attention to student parties that indulge in boisterous conduct or other improprieties late at night. It appears that students who sport expensive automobiles have been using them freely for joyride parties in which there has been unmistakable evidence of indulgence in liquor, followed by carousals and revelries in which not only the proprieties, but all moral restraints are forgotten. The situation certainly requires action alike by the institutions and the communities affected.

VOTES OF U. S. SENATORS

Senator A. A. Jones of New Mexico has compiled a very serviceable list of the votes taken in the senate in recent years on the more important questions that came before that body, showing the official record of each senator on all the questions on which there was a division.

Among the votes compiled are the Newberry vote, the vote on the conference report of the Esch-Cummins railroad law, the lease of the naval oil lands, and the vote on the resolution recommending the resignation of Secretary Denby of the navy.

The votes on the tariff and tax questions are also shown in a very interesting manner and indicate the unswerving fealty of the old guard republicans to the principle of high protection. The votes upon the veto message of President Coolidge on the Bursum pension and veterans' compensation bills are also given and show a wide difference of opinion between congress and the president. The vote of the senate on the question of prohibiting any member of the tariff commission from participating in any proceeding in which he or any member of his family has an interest, is quite illuminating. On the resolution of Senator Caraway, seeking information as to the number of ex-service men dismissed from the classified service, 39 republicans voted to send the matter to a committee, where it was killed in the usual way, although 24 democratic votes were registered in opposition to such reference. On the vote to place agricultural implements of special need to the farmers on the free list when the tariff bill was under consideration, it appears that 32 democrats voted for this amendment and 52 republicans in the negative.

The Newberry vote is the most interesting perhaps of the entire compilation. Of the 46 republicans who voted in favor of seating Senator Newberry, 13 have retired from public life, either by failing of nomination or by defeat at the polls. Six senators who voted for Newberry are up for re-election. They are Senators Edge, Keyes, Bursum, McNary, Phipps and Warren.

On the motion of Senator Sterling to amend the oil scandal resolution so that it would be mild in its chastisement, only republican senators are recorded and on the resolution recommending the resignation of Secretary of the Navy Denby; 34 votes were cast, all except one being republican. Evidently, the democrats in this case, felt that the matter was one for executive action rather than any business of the senate.

PROFESSIONS OVERCROWDED

Much discussion has been caused by a statement recently issued by the National Industrial Conference board to the effect that American industry needs 40,000 new mining, electric, hydraulic and other engineers every year, while our engineering colleges are graduating only 5000 a year.

Col. Barbour, editor of Mining and Metallurgy, challenges the board's statement, and asserts that nothing could be more absurd. "Moreover," he said, "such a statement is tragically harmful to the current graduate or the young man who is about to decide on an engineering course of study. The engineering profession is already overcrowded."

We rather side with Col. Barbour's view of the case, although the Industrial Conference board must have based its conclusion upon some tangible facts. So far as can be judged hereabouts, the field for engineers is certainly overcrowded. This is to be expected where we have so many technical schools training vast numbers of young men for every branch of the engineering profession.

It is true, however, that every important line of business will be found overcrowded with the exception of the departments calling for high skill which is always in demand and has always plenty of room in the varied fields of effort. As far as mere numbers are concerned, we have too many engineers, too many doctors, too many lawyers, too many architects, and we may also say, too many newspaper men who are satisfied to plod along at the tail-end of their profession and who have no ambition to reach the degree of excellence that commands recognition and promotion and insures permanent success.

No matter what you decide to take up, you will find that a disheartening army of others is on the waiting list and that the lower grades are overcrowded, while the men at the top are continually looking for high-class men who are competent to handle large affairs, who have stability of character and the staying qualities that are necessary to meet all the vicissitudes that come to the business man who has to maintain a continual battle against fierce competition. A business, trade or profession may be overcrowded with numbers, but never with ability.

THE BUSINESS SITUATION

The statement that national prosperity is on the way is often used without warrant. It is, however, freely used in many trade journals whose aim is to inculcate optimism. Many of the readers of such journals, however, are wondering when this national prosperity that has been so long "on the way" is due to arrive in New England. Some claim that politics delayed the promised prosperity, but now that the national election is over, this excuse, if it be such, will have lost its force.

Experts differ very widely on their views of the business situation. This is particularly true of the textile industry, the shoe business and other lines of manufacture. The farmers, however, seem to be coming into their own again and as a result the cost of living is advancing. Note the recent increase in the price of eggs and other household necessities for which we have to depend upon the farms.

The business depression is usually reflected in the condition of the savings banks which have been largely drawn upon by the unemployed. In spite of this, however, the banks of the country report increases in deposits received from people who work for moderate wages. Apparently the increases have more than offset the withdrawals, a fact that indicates a healthy spirit of thrift among the working classes and maintained in spite of adverse conditions. But now that we are assured by republican leaders that "prosperity is on the way," it is the duty of everybody to drop whining about poor business and await the arrival of the promised boom. The republicans are in the saddle at Washington and they tell us that everything will soon be o. k. Let us hope they will make good their promises, at least to a greater extent than they did during the past four years.

SENATOR BORAH'S DEMANDS

Senator Borah, judging from his demands upon the administration for an extra session of congress, and various reforms, will probably be one of the greatest thorns in the side of the republican administration. He is in line for the chairmanship of the senate committee on foreign relations as successor t Senator Lodge and cannot well be side-tracked. The only thing the republicans can do to hold him in check is to put two other senators on that committee who will overrule the chairman. This is one of the political games in which republican leaders are recognized as experts. Borah will be as difficult to control as La Follette.

A. F. OF L. CONVENTION

Much interest will centre in the action of the American Federation of Labor now in session at El Paso, Texas, and its adoption of a political policy for the future. The best policy for this organization is that under which it attained its greatest power and influence throughout this country. That policy is one of strict neutrality between the political parties and support for the candidates of all parties most friendly to labor. These are usually found in the democratic party. The idea of forming a third party to be controlled chiefly by labor was blasted in the defeat of La Follette.

IRISH BOUNDARY DISPUTE

It appears that the work of settling the boundary dispute between the Irish Free State and Ulster is now to be held up by another snag. Under the law just passed, the commission finds itself powerless to summon witnesses and call for the documents necessary in reaching a decision. It is probable that another act of parliament will be necessary to overcome these obstacles; but the sentiment is growing in Ireland that the boundary should be wiped out and have the entire country under one government.

THE RECOUNT

The recount of the vote for representative in the 15th district gives Cornelius J. O'Neill 73 votes more than he received in the official returns. Was this merely a mistake in the figures or was it a deliberate attempt to count out Mr. O'Neill. It seems the matter should be investigated so as to prevent anything of this kind in the future.

CONTAGIOUS DISEASES

The board of health reports that we are quite free from contagious diseases and in this respect have much to be thankful for, particularly in view of the fact that there is an epidemic of scarlet fever raging in Manchester, N. H., and in Methuen. These two places should be avoided by Lowell residents until the danger has passed.

Emma Goldman seems to be somewhat peeved at being deported from the United States, and now to punish us for the "indignity" cast upon her, she says she will not return except on her own terms. Isn't that most unkind of Emma! If she becomes a missionary against the Reds, if she opposes the Bolshevists, if she drops the doctrines of Berkman, Marx and other socialists, and if she swears allegiance to the United States, we might consider a proposition to take her back. But it must come from herself, even with the conditions named.

It is a signal honor for Poland to have one of her sons, a noted author and poet, win the Nobel prize in literature for 1924. It has been awarded Wladislaw Reymont, by the Swedish academy. It is not the first time Poland has won such distinction.

We assume that the Lowell football team will dispose of the Amesbury high in short order in the contest at Alumni field this afternoon. The Lowell team is now starting to make a record that, if continued, will attract attention throughout New England.

Hunters hereabouts are reminded that the closed season on game continues, a fact that is not surprising since we have passed a period of 36 days without rain, a spell of the most wonderful New England weather ever known at this season.

Let everybody help in making Suburban week a success. The local merchants have been offering great inducements to purchasers lately, evidently in an effort to banish business gloom from this community.

There is no particular reason why the new district court building could not be pushed toward completion this winter. The building is sorely needed.

A building boom is under way in Belvidere with prospects of being kept going all winter. The Highlands boom started some time ago.

That Jersey City fire recalls the adage, when your neighbor's house is on fire, take care of your own.

SEEN AND HEARD

A little thinking now and then is just what marries the best of men.

Just when we had a fine paragraph thought up we saw a bathing girl picture in the paper and forgot it.

Those bootleggers are getting so bold they think you ought to recognize them in the street.

If a man is any good, he's at his best when he has a lot to do.

A Lowell man says he saw a white crow in Dracut. No, he doesn't drink moonshine, nor home-brew, either.

A Thought

The angels may have wider spheres of action, may have nobler forms of duty; but right with them and with us is one and the same thing.—Chapin.

Complimentary

"That woman looks as if she were painted." "Sir, that is my wife." "I have not finished my sentence. She looks as if she were painted by the great Reynolds and has just stepped out of the frame!"—Chicago News.

Very Polite of Her

A Rockland woman was listening in on an interesting talk over the radio. While it was going on the woman's doorbell rang and as she took the receivers from her ears she spoke at her radio machine and said: "Will you please excuse me for a minute while I answer the doorbell."

Like a Flower

Mrs. Smithson had just engaged a new gardener. One morning she went out into the garden and found him hard at work. "How's my sweet-william this morning?" "Nicely, thanks, ma'am," he answered. "But how did you know my name was William?"—North China Herald.

The Cat Came Back

"Jim," said the kindly old boss to one of the junior clerks, "I hear your wife left you." "She did." "Too bad." "But she came back." "Well, well. Why did she leave you, Jim?" "She thought she was too good for me." "Then why did she come back?" "She found she wasn't good enough for the movies."—Louisville Courier-Journal.

Friend Blacksmith

They had been driving all day and were in a hurry to get home. Nevertheless the tourist slowed down suddenly, stopped his car, and proceeded to gaze long at the shop of the village blacksmith. "What impresses you so about this shack?" demanded his wife impatiently. "The fact that it doesn't advertise a chicken dinner."—Louisville Courier-Journal.

Caught Oyster Dish

While tonging oysters in Yeocomico River, Virginia, A. T. Muir caught with tongs an oyster dish. Engraved on the inside of the dish was a flag of the old Weems Line of steamships, blue with a red dot in the center. A natural oyster 5 inches long and 3 inches wide had formed on the side of the dish. There were no flaws or cracks in the dish.

Probably Better

Mrs. George Gould, who was to sell her $900,000 estate near Rye in order to live in Europe, said in a recent interview: "I won't tell you whether I prefer Europe or America, for I don't believe in saying unpleasant things, even in a roundabout way. I'm not like the old doctor. The doctor was consulted by a woman whose husband suffered from a buzzing in the ears. 'Take him abroad,' said the doctor 'That will fix him up.' 'But,' said the lady, 'he won't go.' 'Then go yourself,' said the old doctor. 'That will do as well.'"—Rochester Democrat and Chronicle.

Case Dismissed

A young married woman was charged with driving along the main street at more than 40 miles an hour. Long and earnestly her counsel pleaded for her, but seemed to make no impression at all upon the judge. "Have you anything to say before sentence is passed on you?" said the judge, fixing his gaze upon the prisoner. "Well, you see," she said brightly, "it happened like this—I had just bought a hat at my milliner's, and I was trying to get home with it before the fashion changed." "That will do," said the judge; "the case is dismissed for your husband's sake."

What Puzzled Her

On a hotel veranda at a seaside resort a visitor approached, in the dark, the spot where a beautiful girl with bobbed hair and melting baby-blue eyes was sitting with an adoring youth. As he neared the pair the newcomer heard her say: "Aren't the stars beautiful tonight? I love to sit and look at the stars on a night like this and think about science. Science is so interesting, so wonderful, don't you think so? Now, take astronomy. Astronomers are such marvelous men! I can understand how they have been able to estimate the distance to the moon and to all the other planets, and the size of the sun, and how fast it travels, but how do you suppose they ever found out the right names of all those stars?"

To a Star

Thou radiant orb, whose twinkling beams,
Smile o'er the distant mountain streams,
I've watched thee oft, with eager eye,
As in the calm, cerulean sky,
Thou dost a constant vigil keep,
O'er lovely nature's peaceful sleep.

What art thou? may I read in thee,
Aught of my future destiny?
Can'st thou some hidden joy reveal,
Or pang, this bosom yet must feel?
Can'st thou recall to me the past
Departed hopes, too bright to last!

By whom to thee was radiance given?
Who guides thee through the pathless heaven?
Art thou a sun, whose golden ray,
Doth light to other worlds convey;
Worlds where the ever verdant flowers,
Bloom in their bright Elysian bowers?

And sweeter than Apollo's lyre,
The music of the aerial choir;—
Love not the muses there to dwell,—
Their notes in magic strains to swell?
Fain would I soar, mild orb! to thee,
But thou art veiled in mystery.

—FRANCES JANE CROSBY.

Christmas Portraits
FOR THAT CHRISTMAS GIFT
NOW is the time to make your appointment for an early sitting, and avoid the rush season. We will deliver them at your notice.
MELCON STUDIO
ENTERPRISE BLDG. Tel. 6813

MAN ABOUT TOWN

The exhibit of alfalfa, fertilizer and lime put on by the Middlesex Farm bureau at the Lowell, Groton and Waltham grange in September, was of great interest and value to the many farmers who visited and studied out the charts and signs or talked with men in charge. I understand that during the next meeting of the Middlesex North Agricultural society, which may be held in Lowell, there will be a debate centering upon fertilizer values and "home-mixed" foods that are used in sweetening and nourishing "dried out" soil long unnourished.

Speaking of alfalfa raising, I am informed that the well known Lowell surgeon, Dr. J. E. Gago, has been attracting the attention of many Middlesex county farmers by his great success in raising finest quality alfalfa on his fruitful acres in Tyngsboro. Samples of the Gago product exhibited at county fairs in many New England territories, this present season, were declared to be "truly wonderful." The green cut-and-cured alfalfa hay on the Gago farm showed remarkable growth, tall and heavily massed. Dr. Gago has fully demonstrated that alfalfa can be grown successfully and easily in Middlesex county farm lands. The surgeon-farmer has also proved that it can be grown profitably.

First Assistant Postmaster-General John H. Bartlett, in the latest issue of the federal government's "Postal Bulletin," calls attention to the American Red Cross organization's annual roll call, which started officially on Armistice day, November 11, and which will be formally participated in by the American Red Cross branch of Lowell and vicinity, starting on Monday next. In "The Bulletin," Mr. Bartlett says that the postoffice department is desirous of co-operating in this work to the very fullest extent consistent with the performance of its own service. To this end it gives reasonable use of postoffice lobbies, subject to proper regulations on the part of postmasters, except at postoffices located in federal buildings which are under the jurisdiction of the office of the supervising architect of the treasury department.

The thousands of persons who daily look up at the clock in the tower of city hall to get the correct time, little think of the amount of work that is done to keep their source of time information correct. Yet once a week, or more often if necessary, Abbott Lawrence, a local clock expert, mounts the steps leading to the clock and adjusts it and sees that every piece of mechanism connected with it is in good working order. Since the Associate fire, Mr. Lawrence has been bothered considerably by the appearance of the glass dials of the clock, which were cracked by the heat of the flames, but this worry will be removed shortly, for new glasses are on the way to Lowell and will be installed on all four faces of the clock in a short while.

The large attendance at the joint Parent-Teacher meeting at the Bartlett Training school on Thursday afternoon, was indeed most gratifying. Much is being done throughout the country by these organizations and Mrs. Edward V. French, president of the State Federation of Parent-Teacher organizations told of the many things which are still left to be done. Mrs. French is an able speaker and her talk on Thursday was most entertaining and educational. Speaking as a mother, Mrs. French gave various methods by which the parent can help the child and told of experiences she had encountered in bringing up her children that they might have a right to proper citizenship. It is planned to have more meetings of this kind and the gathering yesterday afternoon was most enthusiastic in adopting the idea.

There is still much talk in unofficial police circles about promotions, but Acting Superintendent Hugh Downey says there is nothing to it. It stands to reason, however, that some one must be appointed to the position left vacant by the recent promotion of Lieut. Michael Winn. Capt. Palmer can't work night and day in directing the activities of the liquor and vice squad, and therefore, needs an assistant to help him out. The proposed appointment of two new sergeants may eventuate in time.

"The Commonweal" is a new weekly magazine devoted to a review of literature, the arts and public affairs. Among the contributors for this week's issue are G. K. Chesterton, Hoffman Nickerson, Bertram C. A. Windle, Theodore Maynard, Henry Longan Stuart, Helen Walker and R. Dana Skinner. It is a magazine of high ideals and literary excellence.

QUARTER CENTURY AGO

The democratic convention for the nomination of candidates for mayor and aldermen was held in Associate hall. After a long discussion and a great many nominating speeches, the delegates balloted for the candidates and the one having the highest vote for the office of mayor was declared the nominee. Then a candidate for alderman was similarly nominated from each ward in the city. I would give the names of the ticket thus chosen but for the fact that eight of the nine men nominated for aldermen are dead, as is also the candidate named for the mayoralty.

This old method of selecting candidates is very much different from that which prevails under the present primary law; and in the opinion of a great many people it was a much better arrangement. The republicans held a similar convention and put a ticket in the field, and then the voters acting as a general council at the polls on election day, chose from both tickets the mayor and board of aldermen to conduct the affairs of the government for the ensuing year. As it happened, the democratic ticket was completely slaughtered, not a single member of the aldermanic ticket being elected. Hon. Charles D. Palmer, republican candidate, was elected mayor for the third time and the aldermen were A. D. Carter, W. A. Dickinson, John F. Drury, Edmond D. Fletcher, John H. Fuller, Walter M. Sawyer, Samuel Snow and Joseph M. Wilson, all republicans.

25 Years Wed

Mr. Joseph A. Desrosiers and Miss Laure M. Beaulieu were united in marriage by Rev. Fr. Gagnon, O.M.I., on November 14, 1899.

On the same date Mr. Louis J. Belanger and Miss Marie L. Moreau were married by Rev. Fr. Fournier, O.M.I.

Mr. Patrick Moyningham of North Billerica and Miss Catherine Welch were united in marriage on November 15, by Rev. Fr. Lavoie.

Fine Shirts to Order
LOUIS ALEXANDER, TAILOR
52 Central St. Up One Flight

THE ZOO

THE deepest parts of Africa
Home the pretty Water Buck.
It lives in streams and hunters' shots
Will quickly make it duck.
Its fur is like a Red Deer and
Its height is about four feet.
To watch it battle hunters with
Its horns is quite a treat.

The Coal Man

Hal Cochran's DAILY POEM

When the chilly days are mellow, he's a mighty welcome fellow, is the man who brings the coal we need so bad. When quite empty is our furnace he's the one who'll quickly turn us from the fretty thoughts to really feelin' glad.

Yea, the role he plays is stellar and his stage is just our cellar. We applaud him loud whenever he comes in. And his lines are never draggin' while he's perched upon the wagon that contains the coal he'll shovel in our bin.

As he travels on the byways, on the boulevard and highways folks will stop and gaze with envy on his wares. Soon his wagon will be empty; tons of coal look mighty tempty and it's natural they are wishin' it was theirs.

Mister Coal Man's due much credit for he cheers us up. You said it! He's the fellow who delivers us our heat. When the winter winds are humming we feel safe cause warmth is coming as we see his wagon headin' down the street.

(Copyright, 1924, The Lowell Sun)

Murray Club Banquet

The second annual banquet of the Murray club, a social organization connected with the First Universalist church, was held November 16, with President Arthur D. Gilman in the chair. A very fine program was provided and an address was delivered by Rev. George F. Kenngott.

Thomas Lees Chosen

Thomas Lees, who had been the starter at Merrimack square, was appointed to succeed the late Florence J. O'Donoghue in the position of superintendent of the Nashua street railway by Manager Woodman.

Senator Lodge

Senator Lodge called upon President McKinley in regard to the postmastership at Boston. He conferred with Senator Hoar upon the matter and there was a lively contest for the appointment.

Lowell Girl Chosen

At a meeting of the officers of the Y.W.C.A. at Milwaukee, Miss Louise Pierson of this city, was chosen as secretary.

Lectured on Journalism

James Jeffrey Roche, editor of the Boston Pilot, lectured before the Matthew Temperance Institute, giving delightful reminiscences of his experience in journalism. In the course of his remarks he made reference to the Grand Army of "Old Subscribers" "Constant Readers" and "Voxes Populi". "They on the outside have many advantages over the editor on the inside. In the first place, they have none of the responsibility which attaches to him and to his paper. They have a notion that it is the easiest thing in the world to run a newspaper, that all the editor in command has to do is to receive communications from themselves and others, take the news which comes in to him ready made from the reporters and the telegraph wires, dash off a few editorials and the printers do the rest. It is all on the face of it as easy as commanding a line of battleships or squaring the circle."

Again Mr. Roche said, in a serious vein: "The vast majority of the people do not want nauseous details of crime, they do not want unsavory scandals and if they did most of them would not want any of those things served up to their children. This attempt to shift the responsibility is only another way of juggling with the old question which came first—the chicken or the egg. It does not matter which, so long as we bear in mind that no chickens were ever hatched from rotten eggs."

Mr. Roche also said that a bad man in the newspaper business could probably do more harm than in any other profession.

Pawtucket Church Dedicated

The Pawtucket Congregational church was dedicated November 16 by elaborate exercises appropriate to the occasion. Rev. Mr. Wilcox delivered the sermon.

Dr. Colton reported for the building committee and delivered the keys of the church to Norman L. Peavey, chairman of the parish committee. An elaborate musical program was rendered with Mr. Sidney R. Fleet as organist. A feature of the exercises was the singing of a dedicatory hymn written by Mrs. Mary Varnum. The anniversary will be duly observed tomorrow, the exact date of the dedication.

Garfield Relief Corps

On November 16, the James A. Garfield Women's Relief corps observed its 16th anniversary by a banquet in Post 120 hall. Mrs. Helen Calvert had charge of the exercises and was assisted by Mrs. Mary Smith and Mrs. Anna Cheney.

OLD TIMER.

THE GREENHALGE DEBATING SOCIETY

The first debate of the season under the auspices of the Greenhalge Debating society of the high school was held yesterday afternoon in Coburn hall. Teams representing the junior and sophomore classes debated on the subject, "Resolved: That the Child Labor Amendment Should Be Adopted." The negative was upheld by the juniors, consisting of Gerald Quigley, Edward O'Sullivan and James Lindquist, while the sophomore team consisted of Miss Rosalie Greenlawn, Benjamin Sandier and Kenton Speel. The negative team was awarded the decision.

The second debate will be held next Friday when the senior and postgraduate teams meet. The subject will be, "Resolved: That Student Participation As Inaugurated In the Lowell High School Is Justified."

TOM SIMS SAYS

Experts find music will not charm a snake, so next time you see one it is safer to run than sing.

The handles on aluminum frying pans don't get so hot but the pans are to slight for spanking children.

They seldom have lightning in the polar regions, so that would be a dandy place to go to tell a lie.

We can all be thankful this Thanksgiving that saxophones are hard to learn to play.

A wise man knows he is acting foolish to fall in love this close to Christmas.

Women's clothes are so funny they are almost as funny as the men's.

The old-fashioned woman who drowned her troubles poisons him now.

It must be awful to be a school teacher and have so many children wish you would break your neck.

The flea hop is the latest dance step. It is quite an improvement over the St. Vitus.

When it comes to quail hunting most men are fine at shooting sparrows.

It is estimated a great many people will get real strong exercising to get warm this winter.

Among modern home inconveniences are gas heaters, around which there is no place to chew tobacco.

Most men try to forget their past instead of using it for their future.

Perhaps a third of our cuss words were discovered by men waiting for their wives to dress for church.

Men who catch on to things too quickly let go the same way.

The man at the bottom of most things is usually up a tree.

The future usually becomes the past without anything happening.

Life, at best, is a gamble. And the man who never takes a long-shot seldom shoots very far.

DEPOT TAXI
TEL. 32
DAY AND NIGHT
Lowest Rates

MOM'N POP

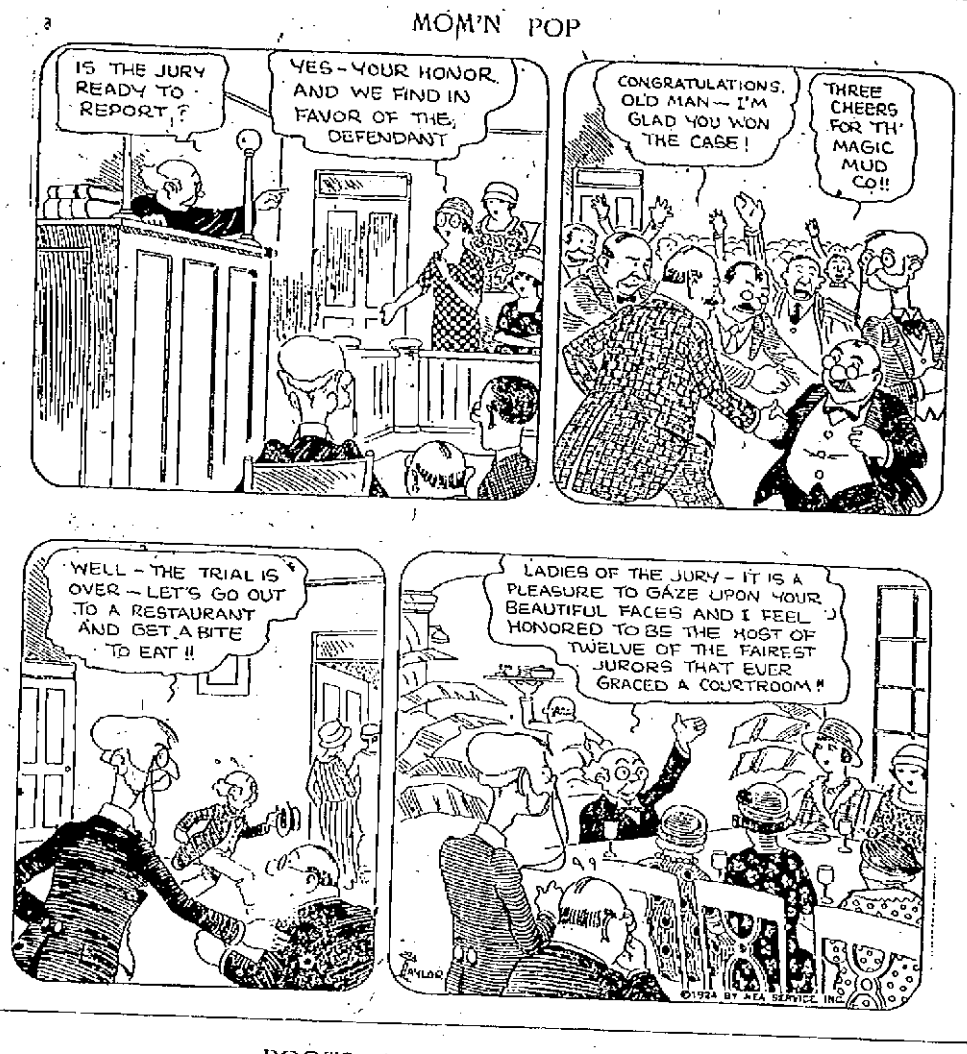

BOOTS AND HER BUDDIES

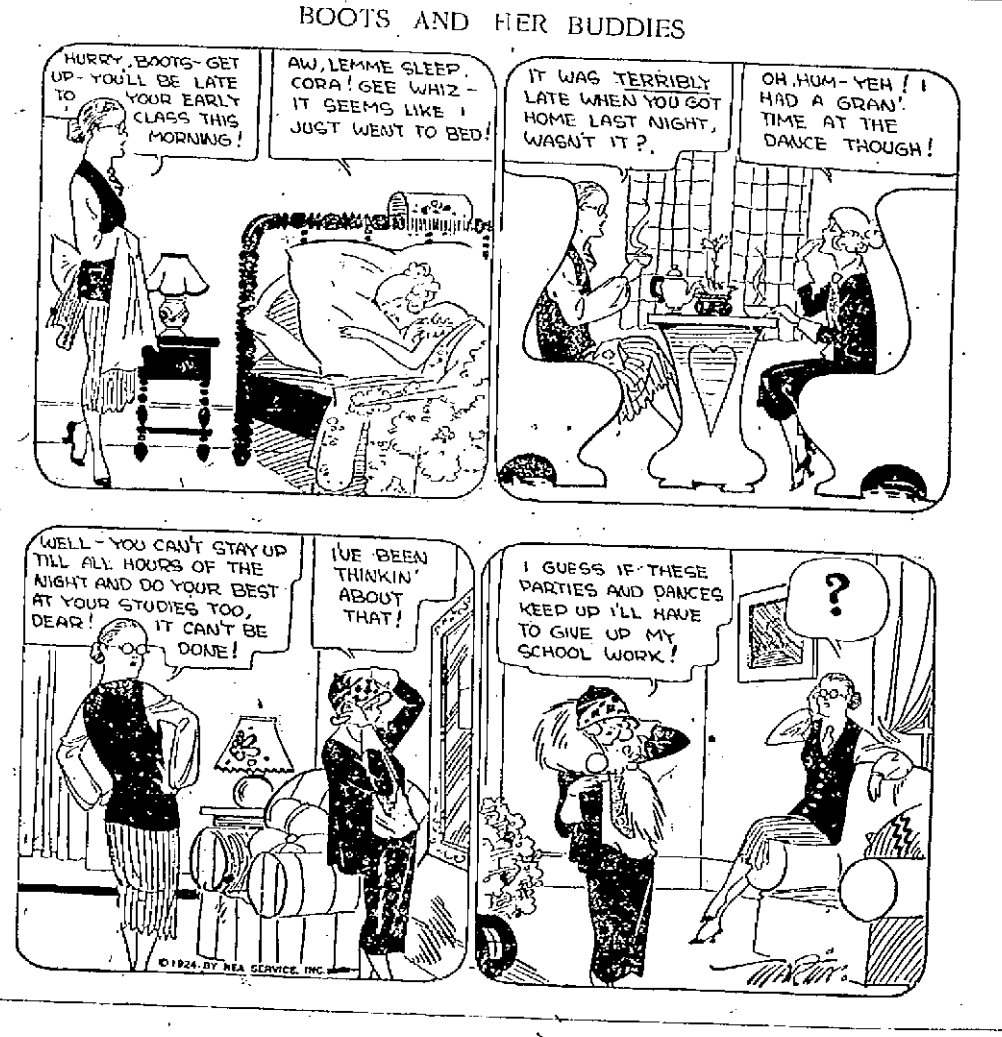

WASHINGTON TUBBS II

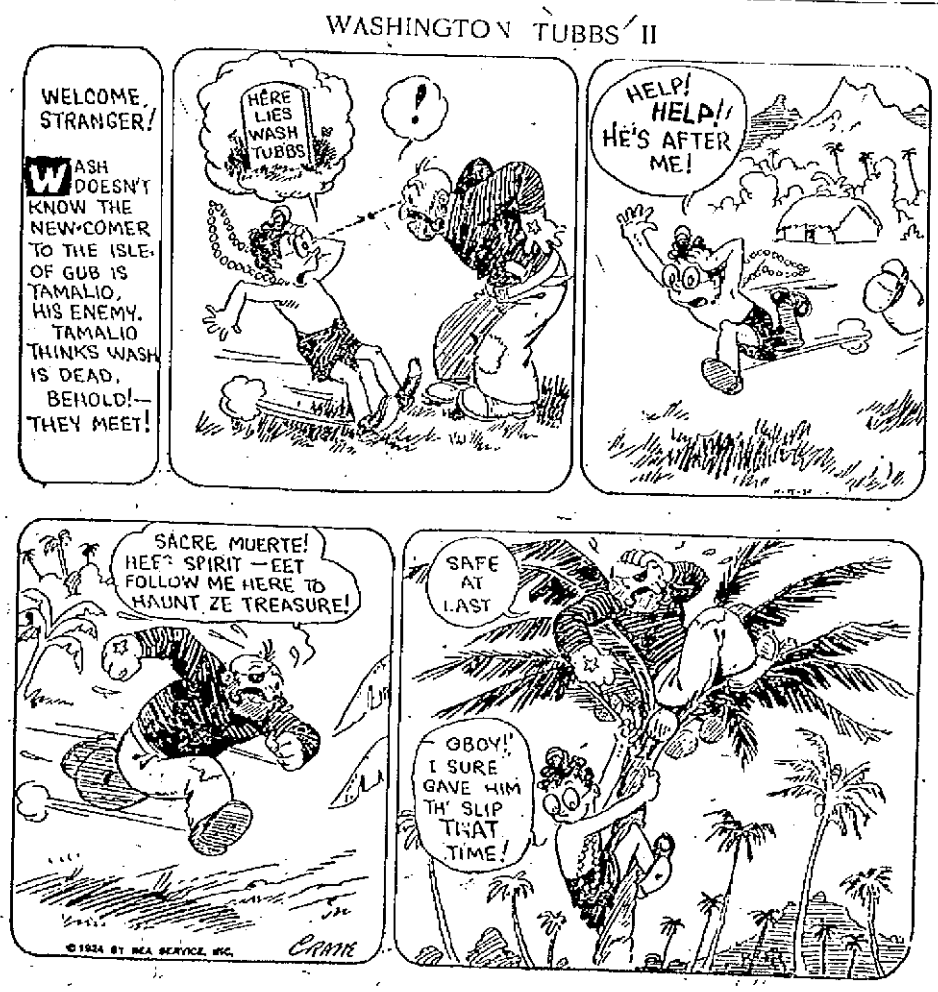

HAD INDIGESTION AND HEARTBURN

East Boston Man Tells How He Corrected Sour Stomach and Keeps Himself in Health

People with thin blood are inclined to dyspepsia with its attendant symptoms of sour stomach, heartburn and distress after eating. Rich, red blood is necessary for good digestion and many cases of stomach trouble have been corrected and much distress relieved by simply building up the blood.

"I had indigestion for about a year," says Mr. Nathan A. Keefe, of No. 4 Princeton street, East Boston, Mass., and was so dizzy at times that everything seemed to be swimming around me. After eating I would have sour risings in my throat, gas pains and burning sensations in my chest.

"After reading in a newspaper about a case similar to mine that was relieved by Dr. Williams' Pink Pills I gave them a trial. Before I had finished the second box I found that I was being benefited. The pills relieved the sour stomach. I took six boxes in all and now I can eat almost anything without any ill effects. I no longer have the gas nor burning sensations. Whenever I feel that I need to build up my strength I use Dr. Williams' Pink Pills and they always help me. I keep my blood built up with these pills and have escaped influenza when other men working with me on the shipping board have come down with it every day. I am glad to make this statement and every word of it is true."

Your own druggist sells Dr. Williams' Pink Pills or they will be sent by mail, postpaid, on receipt of price, sixty cents per box, by the Dr. Williams Medicine Co., Schenectady, N. Y. If you are interested write today for the free booklet, "What to Eat and How to Eat."—Adv.

FLAG FOR GRAND STREET SCHOOL

A silk flag was presented the Grand Street school yesterday by Ladd and Whitney circle, auxiliary to the G. A. R. The program of exercises follows: Presentation of the flag, Mrs. Charles Young; acceptance of the flag, Miss Bennett; address by Miss Lee; songs by Mrs. Charles Young; recitation, "The Flag," pupils; "America," pupils; address, Mrs. Gilman.

The address by Mrs. Gilman was a feature of the program for she was a student in the school 76 years ago, when it was known as Miss Warren's, and related many interesting stories of the time when she attended school.

Florida

7 DAILY TRAINS 7

Conveniently scheduled with a complete arrangement of through sleeping cars from New England, New York, and Washington is provided for this season via

Atlantic Coast Line

The Standard Railroad of the South

New Through Train Service to CUBA FLORIDA EAST COAST POINTS SARASOTA BRADENTOWN TAMPA ST. PETERSBURG

"EVERGLADES LIMITED"

The only through train from Boston 7:25 p. m. daily to East and West Coasts and Southern Florida.

Winter Tourist Tickets, at Reduced Fares, now on sale daily, allowing stopovers, return limit June 15, 1925.

Write J. H. JOHNSON, N. E. A. 294 Washington St., Boston, Mass. Telephone Congress 0057

AFTER BABY WAS BORN

Back Weak and Painful, Mrs. Miller Benefited by Taking Lydia E. Pinkham's Vegetable Compound

Rotan, Tex.—"I am writing to let you know how I have been benefited by taking your medicine. After my second baby was born my back was weak and hurt me continually, so I thought I'd try Lydia E. Pinkham's Vegetable Compound as I had read so much about where it had helped so many women. I had been bothered with my back for over a year, and it would hurt me until I could not do my work, which is keeping house for three and cooking and washing dishes. I tell all my friends if they have any kind of female troubles to give Lydia E. Pinkham's Vegetable Compound a trial. You may use this testimonial if it will help any one."—Mrs. C. R. MILLER, R. F. D. No. 1, Box 76, Rotan, Texas.

In a recent country-wide canvass of purchasers of Lydia E. Pinkham's Vegetable Compound over 121,000 replies were received, and 98 out of every 100 reported they were benefited by its use. For sale by druggists everywhere.

DR. DAVID JOSLIN'S CELEBRATED OINTMENT

RELIEVES ALL COUGHS AND COLDS

At Your Druggists

Cuticura Toilet Trio

Send for Samples

To Cuticura Laboratories, Dept. R, Malden, Mass.

OUT OUR WAY

ADVENTURES OF THE TWINS

by Olive Roberts Barton

A LETTER FROM THE "FAIRY QUEEN"

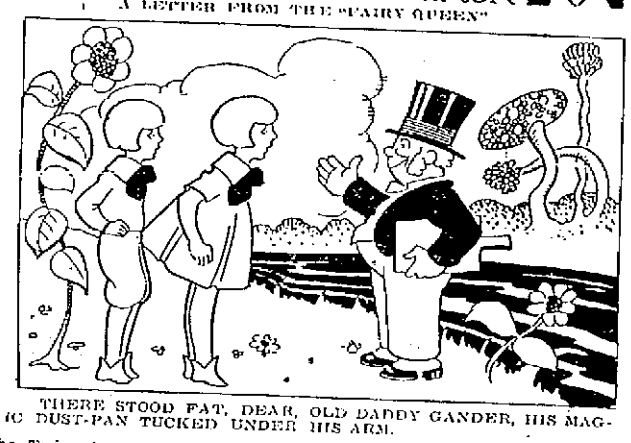

THERE STOOD FAT, DEAR, OLD DADDY GANDER, HIS MAGIC DUST-PAN TUCKED UNDER HIS ARM.

The Twins found a letter from the Fairy Queen one morning under their porridge dishes on the breakfast table. Or rather Nancy found it under hers, for, of course, a letter cannot be under two porridge dishes at once.

The letter said:

"Dear Twins:

"Mother Goose and Daddy Gander asked me to send you word that they have invited the Riddle Lady to Mother Goose Land to spend a few days.

"She is going to stay at Mrs. John's house, or rather, at the House-That-Jack-Built, for it's the same thing. Mrs. John, being Jack and Jill's mother, people call it Mrs. John's you know.

"Everybody in Mother Goose Land loves the Riddle Lady because they have so much fun when she is there. Every day she asks a riddle and gives a prize to the person who guesses the answer first.

"Mrs. John will serve tea and cakes, or maybe cider and doughnuts, and I am sure everybody would be very glad to have you. Put on the magic shoes you will find hidden behind the umbrella stand, and then wish yourselves up on the roof. Daddy Gander will be waiting for you with his magic dust-pan.

"I hope that you all have a very good time.

"Lovingly yours,

"The Fairy Queen."

"Oh, goody!" cried Nancy.

"Hooray!" shouted Nick.

"What's all the fuss about?" asked Cook coming in from the kitchen. "When your Mother's away, I don't see how you can be so happy!"

"Oh, but we're going away, too," said Nick.

"Sh!" whispered Nancy.

"What's that?" cried Cook. "And where are you going, I'd like to know."

"Oh, just out to play," said Nick.

"My sakes!" said Cook. "The way you two do gallivant around outdoors is the queerest thing! Gone all day sometimes! And always talking about fairies and brownies and things!"

But she went away still talking to herself about never knowing what children were up to nowadays. No sooner did her apron strings disappeared around the corner of the kitchen door than the Twins slipped down their places and flew out to the hall.

And there, just as the note had said, were the tiny shoes tucked behind the umbrella stand.

The Twins slipped them on and making a wish found themselves instantly on top of their own roof.

But was it their roof?

No, it couldn't be—their roof didn't have flowers and trees growing on it and a brook tinkling merrily along between mossy banks.

"Ha, ha, ha!" roared a merry voice. "What makes you look so surprised? You'd think you'd never been to Mother Goose Land before!"

There stood fat, dear, old Daddy Gander, his magic dust-pan tucked under his arm. He laid it down and said a charm, and instantly it spread out like a floor. "Jump on," he said. "They are waiting for us on Pippin Hill."

(Copyright, 1924, The Lowell Sun.)

Lowell Veterans Asked To Assist Veterans' Bureau

Continued

ized the law under which the cases of many thousands of ex-service men must be adjusted. The personnel of the bureau is doing its utmost to apply the law with its new provisions to all eligible cases, but the number of claims is so great that this work cannot be accomplished satisfactorily without the aid and assistance of the officers and members of every ex-service organization.

In cases where a neuro-psychiatric reactive tubercular condition has not been connected with service, it is necessary to obtain a complete examination of the disabled man before January 1, 1925. An appeal is now made to Lowell World war veterans to effect a thorough investigating canvass of this city, and, if possible, all surrounding towns, and call to the attention of the Washington bureau the names and addresses of any men who should be considered as beneficiaries under the following features of the new law:—

"Honorably discharged veterans of any war, military occupation, or military expedition since 1897, in need of hospitalization without regard to the nature or origin of his disability, will be provided with hospitalization in government hospitals and with the necessary traveling expenses.

"If a man who served in the World war between April 6, 1917, and July 2, 1921, develops a tubercular disability of a 10 per cent. degree before January 1, 1925, it will be ruled that the disability was of service origin and compensation, and hospitalization and treatment benefits will be allowed him and his dependents.

"Veterans suffering from disabilities diagnosed as neuro psychiatric diseases, paralysis agitans, encephalitis lethargica and amoebic dysentery, of a 10 per cent. degree before January 1, 1925, will be allowed the same benefits unless the service presumption is rebutted by evidence that shows that the disability was due to another cause."

Lowell veterans are requested to cooperate with the proper officials and submit the names of any cases which are believed to be included in the above-outlined features of the Veterans' act. In the cases where it is believed the claimants are suffering from a neuropsychiatric or tubercular condition, or in need of treatment, the bureau will authorize a re-examination so as to bring the case under the law before January 1, 1925. If the claimant is entitled to treatment, he will be requested to report to the nearest medical station. A delay in presenting evidence within the specified period, would bar the claimant from service correction for these disabilities under the clauses in the present "World War Veterans' Act of 1924."

The closing message to Lowell war veterans of the active class, who are already giving generously of their aid in the present veterans' bureau campaign for the extension of soldiers' relief funds, reads as follows:

"By your co-operation many cases will be brought to the attention of the veterans' bureau, and favorable action taken which might have been overlooked, due to the claimant's indifference or lack of knowledge of the law.

"The bureau is ready to give immediate attention to those cases, and we urge you to give us your co-operation and support."

The Complexion of Girlhood!

That's what every woman longs for. Some have it. Many lose it by careless eating, by constipation or other preventable causes. But there's a remedy, and it's not too late to get back your complexion. Don't be too eager to try something new, but turn back to those days of long-ago when our mothers and grandmothers knew how to safeguard the health of their children.

It was then that the good "L.F." ATWOOD Medicine was a treasure in the home. It never failed to overcome indigestion, constipation, biliousness. It will not fail you now.

50 cents for a big bottle and you'll find it a most useful corrective for the ills of your family. At all dealers. Guaranteed by the L. F. Medicine Co. Follow directions.

Only 1 cent a dose

L. F. Medicine Co., Portland, Me.

Dr. True's Elixir

safeguards you against constipation, mankind's worst foe. If you wonder why you haven't "pep," why you suffer from headaches and indigestion, why your efficiency suffers, in nine cases out of ten it's constipation. Clean yourself out! Get your bowels in condition!—and enjoy life again.

For seventy-three years Dr. True's Elixir has been bringing relief to overworked intestines. It is internationally known as

The True Family Laxative

Family size $1.20; other sizes 60c. and 40c.

Chimnee Sweep....50¢ box
Porcella .....25¢ box
Air Valves, 35¢ to $2.15
Flue Brushes
Water Glasses
Tile Cleaner.....50¢ box

Pipe Solvent, 50¢ and $1 box
Rutland Stove Cement, 50¢ box
X Liquid
Steam Guages, etc.

Boyer's Closet Powder.....75¢ box with Brush

PIPE COVERING AND ASBESTOS CEMENT PIPE
PUMPS AND PUMP REPAIRS

WELCH BROS. CO.

73 MIDDLE STREET

Many Big College Games Today — Local Teams in Battle Array Tomorrow

SEVEN MAJOR CONTESTS ON TODAY'S EASTERN COLLEGE SCHEDULE

Chief Interest Centers in Yale-Princeton Game—Cornell Meets Undefeated Dartmouth Team at Polo Grounds —Harvard Tackles Brown

NEW YORK, Nov. 15.—(By the Associated Press)—Seven major contests and a grist of minor engagements, all leading up to the final thrusts of the season, are carded for the eastern intercollegiate gridiron today. The spotlight of public interest will be directed on Palmer Memorial stadium at Princeton where the Princeton Tiger and the Yale Bulldog meet in their annual game.

Closely pressing this clash in the matter of interest will be Cornell's meeting with the undefeated Dartmouth team at the Polo grounds. At West Point the Columbia team will meet the Army while in Philadelphia an undefeated Quaker will parry the thrusts of a Penn State foe.

Other contests that will attract interest include the Harvard-Brown game at Cambridge, the Navy-Bucknell game at Annapolis, the Pittsburgh-Washington and Jefferson game at Pittsburgh and the meeting of Amherst and Williams for the championship of the "little three" at Amherst, Mass.

Two intersectional games of interest are also scheduled today in the Detroit-Quantico Marine clash and the Boston College-Centenary game, the former at Detroit and the later in Boston.

The meeting of the Tiger and the Bulldog will be the major classic of the day. Princeton, smarting under a defeat from Notre Dame and a tie from Lehigh, will nevertheless enter the lists with confidence owing to the decisiveness of its 34 to 0 victory over Harvard at Cambridge last week. Yale, undefeated but tied by Dartmouth and West Point, will base its claim to consideration on a stalwart defense.

The Cornell-Dartmouth clash brings together two strong teams. Cornell, defeated by Rutgers and Williams on successive Saturday's early in the season, apparently has hit its stride as was demonstrated in its games against Columbia and Susquehanna while Dartmouth, tied by Yale but triumphant over Harvard, will present an obstacle which Cornell will find difficult to hurdle.

Princeton, Dartmouth, Pennsylvania and the Army are generally favored to win, but in each instance the opposition is expected to be potent. A few of the more important games for today follow:

Yale vs. Princeton at Princeton.
Cornell vs. Dartmouth at New York.
Harvard vs. Brown at Combridge.
Pennsylvania vs. Penn State at Philadelphia.
West Point vs. Columbia at West Point.
Navy vs. Bucknell at Annapolis.
Pittsburgh vs. Washington and Jefferson at Pittsburgh.
Amherst vs. Williams at Amherst.
Hamilton vs. Union at Schenectady.
Colgate vs. Springfield at Hamilton.
Rutgers vs. New York university at New York.
Boston College vs. Centenary at Boston.

LOWELL-AMESBURY LINEUPS:

The lineups at Alumni field today are as follows:

LOWELL HIGH	AMESBURY HIGH
O'Neil, le	le, Fish
Sutherland, lt	lt Wallace
Mulno, lg	lg, Maillet
Honan, c	c Manning
Ryan, rg	rg, Angelo
Gauthier, rt	rt, Walls
Capt. Heron, re	re, Brown
Scully, qb	qb, O'Keefe
Allard, lhb	lhb, Capt. Roy
Barron, fb	rhb, Kinney
Reilly, rhb	fb, Alenty

With practically the same lineup which defeated Haverhill last Saturday, Lowell high lined up against Amesbury high at Alumni field this afternoon. Lowell high was favored to win, but Amesbury presented a strong front.

SARAZEN, FARRELL AND HAGEN IN THREESOME

NORFOLK, Va., Nov. 15.—John Farrell of the Quaker Ridge Golf club, Walter Hagen, British open champion, and Gene Sarazen, former national open champion, were put together in a threesome today for the two final flights of the first annual professional golf tournament of the Princess Anne country club, to enable the galleries, swelled by their sensational playing yesterday, to continue watching them in their battle.

Farrell was in the lead when today's play started, having equalled the course record of 71 in the morning round yesterday, only to turn in a 68 in the afternoon. He held the new record just 35 minutes for Hagen, who had trailed in third place during the morning with a 73, one above par, passed Sarazen in the second flight by making 67. Sarazen did a par 72 in the first round, but got into trouble in the afternoon and took 76, which put him into a third place tie with John Golden of New York, who made the 18 holes each time in 74.

Harry Hampton was the only other starter who finished the first 36 holes under 150, turning in a card of 74-75.

STRICKEN STAR WILL RECOVER

By N. E. A. Service

NASHVILLE, Tenn., Nov. 14.—Lynn Bomar, picked for an end berth by Walter Camp on his 1923 All-America, who was injured in the Vanderbilt-Georgia game and practically given up for a life's invalidism from complete paralysis of the left side, un-

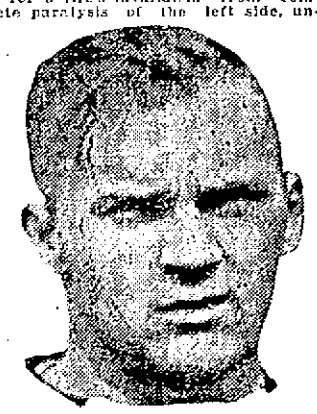

LYNN BOMAR

derwent a spontaneous release from the paralysis and will recover entire use of his powerful body.

Bomar will not be able to play football again this season and will forfeit his chances to gain All-America and All-Southern honors again.

He received a kick on the chin that caused a hemorrhage of the brain and complete paralysis of the left arm and leg.

An operation was performed to relieve the concussion and only slight hopes were held out that he would ever gain proper muscle control over the paralyzed limbs.

He improved rapidly on the second day after the injury and suddenly during the night regained use of his limbs.

At present he is very weak but capable of moving his big 205 body with its former speed and ability.

His physicians have refused to permit him permission to play again this season with his skull showing a slight fracture and his brain uncertainly healed from the concussion.

Bomar was playing his fourth year with the Commodores. He was All-Southern for the past two years and All-America in 1923.

EDDIE SHEVLIN WINS OVER BOB LOWRIE

BOSTON, Nov. 15.—Eddie Shevlin of Boston handily won the decision over Bob Lowrie of Scotland, in a 10-round bout here last night. The veteran local boxer took seven rounds, losing two and boxing a draw in one session. He was skillful at infighting during the opening round, and at long range boxing in the last two rounds. Shevlin weighed 147 pounds, Lowrie 149.

"Scoops" White of Worcester defeated Jack Thomas of Montreal in an eight-round semi-final. The decision was unpopular. Tony Mandell of Worcester gained an easy decision over Charles Baxter of Providence in eight rounds. Bart O'Neil of Boston knocked out Red McNall of Boston in the third round of a scheduled six-round go.

BOWLING

LEMKE'S PETS WIN MOORE'S PETS

Lirette	96	96	68	260
Chamberlain	84	75	90	249
Mailloux	80	71	78	229
Moore	99	86	86	271
Totals	359	331	339	1029

LEMKE'S PETS

Boucher	76	106	106	285
Wierman	80	104	90	282
Lambert	91	72	80	243
Lemke	113	107	100	320
Totals	365	389	376	1130

MARRIED MEN WIN MARRIED MEN

Henry	83	93	69	245
Yokela	81	84	96	261
McGuire	91	81	80	255
Brown	79	97	106	282
Hosmer	85	103	98	286
Drumm	102	95	90	287
McCafferty	88	109	101	301
Sub	91	79	79	249
Totals	700	744	712	2156

OLD TIMERS

G. Cheetham	66	80	66	212
E. Lambert	71	80	81	233
Sub	91	79	79	249
G. Curtis	79	88	86	253
E. Lepine	86	88	85	259
H. Barr	104	99	90	293
Farley	93	84	118	295
Cox	104	106	89	299
Totals	694	710	694	2098

YOUNGSTERS WIN YOUNGSTERS

DeGorge	103	87	88	278
Highland, Jr.	104	90	85	279
Reardon	105	90	103	298
Rohan	113	116	104	333
O'Neil	97	98	86	281
Totals	522	481	466	1469

APPLETON MILLS

J. Carroll	105	91	92	289
Highland, Sr.	81	90	79	250
Forsaith	101	105	112	318
V. Carroll	101	99	88	288
Mosher	80	80	112	281
Totals	468	474	484	1426

CITY BASKETBALL LEAGUE

Plans for the reorganization of a City Basketball league got under way at a meeting in the Y. M. C. A. last night. T. R. Williams of the Boys' department was in charge and the following officers were elected: President, Conrad Gauthier; secretary, Bruce Douglas; T. R. Williams, treasurer, and P. Commanderas, financial secretary. The next meeting will be held in the Y. M. C. A. Friday night of next week at 7 o'clock.

Breaks Record Twice in Same Race

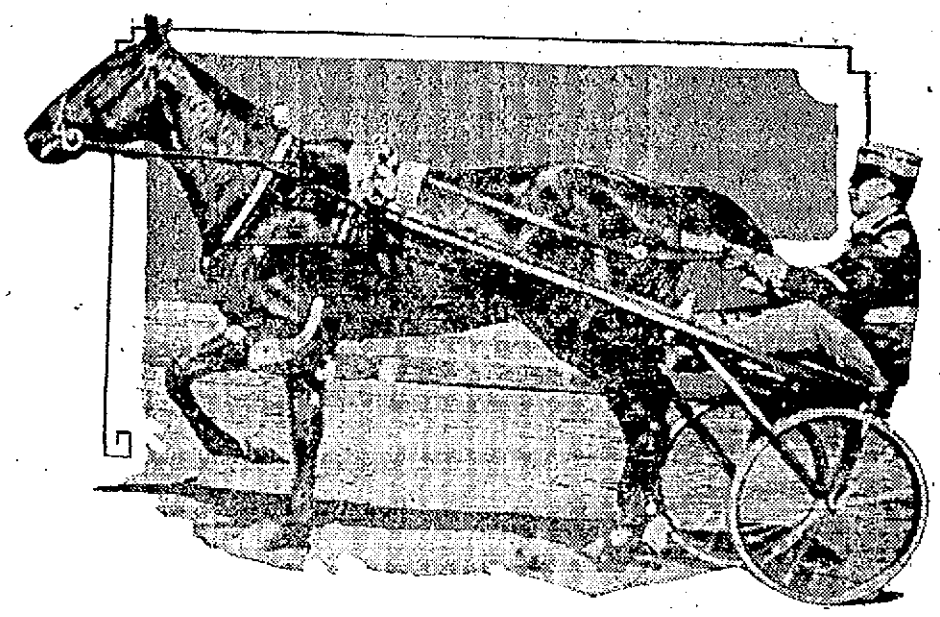

The unbeaten stake trotter, Tillie Brooke, recently scored her thirteenth straight victory by winning the Transylvania at Lexington, Ky., in record time. Tillie stepped the first heat in 2.01½ and the second in 2.01¾. Peter Manning's old mark for the event was 2.02½. Thus Tillie broke the record twice in the same race.

AMHERST TEAM COACHES MEMBERS OF FACULTY

AMHERST, Mass., Nov. 15.—Formal announcement that the four Amherst team coaches have been installed as members of the college faculty, having the same salaries as other members of the faculty and equal rank with them was made today as the board of trustees and the alumni council prepared to hold meetings in connection with the induction of Dr. George Daniel Olds as president of Amherst college. In his address of acceptance yesterday President Olds briefly referred to a plan for increased recognition of athletic coaches.

"This general policy is an innovation in eastern college circles and is designed to raise the standards in athletic training," today's statement said.

It was also announced that Dr. Harry E. Fosdick of New York, has been engaged as special lecturer to the under-graduates at Amherst and will deliver a series of religious lectures here next spring.

Amherst men long since graduation were also reported to be taking a great interest in a reading and study course conducted by mail from college headquarters, hundreds of them, mostly business men, devoting their leisure time to academic study outlined for them. This year, it was announced, the committee is suggesting to alumni lines of reading which parallel closely the college courses.

CRACK OF THE HUNTER'S RIFLE AGAIN HEARD

ALBANY, N. Y., Nov. 15.—The crack of the hunter's rifle, a sound not heard in the woods since Governor Smith's proclamation on Oct. 31 closed the state preserves to hunters and campers because of the forest fire menace, was arousing the echoes of the north country today. The ban was lifted yesterday after a night of rain and snow had drenched forests tinder-dry from the drought of more than a month, and before night had fallen scores of hunters went streaking northward by motor car in search of game.

They will hunt today only for at midnight the deer season closes for the year, except in parts of Washington county where it is extended to Nov. 19. But today seemed auspicious for the huntsmen, for reports from the north said ideal hunting weather prevailed, with an inch or two of snow on the ground and game in plentiful supply.

DECISION TO MARULLO OVER SIKI JEERED

NEW YORK, Nov. 15.—Young Marullo, New Orleans light heavyweight, scored an unimpressive 12-round victory over Battling Siki, Senegalese pugilist and former holder of the world's light heavyweight title, at Madison Square Garden last night. The negro fought an aggressive fight but his indifference to the battle and his clownish antics in the ring evidently had their effect on the judges, who gave the decision to Marullo. The decision was unpopular to the small crowd which witnessed the encounter and a mild demonstration of disapproval was voiced.

WILL DISCUSS BASKETBALL PLANS

The Emeralds will hold a meeting in their clubroom tomorrow for the purpose of discussing basketball plans for the coming season. It is probable that the Emeralds will be represented in the Lowell City Basketball league. Manager Gauthier requests the presence of the following at the meeting: Paquin, Lamb, Normandin, Cregg, Shanahan, Vergados and Sutherland.

NAVAL VETERANS AT SILESIA PARK

The management of the Chelsea Naval hospital football team, which meets the O. M. I. Cadets at Silesia park in North Chelmsford tomorrow afternoon at 2.30 o'clock, has requested Manager J. D. Cotter of the local team to reserve a section of seats for a group of naval veterans who are anxious to see the clash. Manager Cotter replied that a block of seats in the bleachers will be kept for the sea-fighters, and also that every accommodation will be loaned them. The Chelsea-O.M.I. Cadet tilt will be one of the hardest-fought grid battles of the local season, and incidentally the last one the Cadets will engage in before meeting the Butlers at Alumni field on Thanksgiving afternoon.

Gridiron Gossip

Major semi-pro games to watch tomorrow include:

Franklin A. C. and St. Peter's Seconds on North common.

Ponies and Ricard Wanderers on First street oval.

O.M.I. Cadets and Chelsea Naval hospital at Silesia park, North Chelmsford.

Butler A. A. and St. Peter's Cadets on the old Fair grounds.

A good-sized crowd turned out at Alumni field this afternoon to see the conquerors of Haverhill do battle with Amesbury High. The last home game of the high school schedule will be played next Saturday with Woburn high as opponent. Then comes the Turkey day game with Lawrence.

Lowell Textile remained idle today. The team plays Middlebury in Vermont next Wednesday. It will be Textile's last game of the season.

Ten thousand fans will flock to local gridiron centers for the games on tomorrow's schedule. Never before in the history of the sport have such large and enthusiastic congregations witnessed games here. The old spirit has at last taken hold of the sport populace. The players only hope that the same spirit will touch the pockets of the spectators.

The representatives of the Chelsea naval hospital team which comes here Sunday are high-class football artists. The word hospital in the above phrase has a catch in it. One might suppose, offhand, that the naval hospital was a place where cripples are stored. True enough, the Chelsea institution has its sanitarium aspects, but who ever heard of a sick man playing football. The grid warriors who represent the institution on the football field are not inmates of the hospital, strictly speaking. They are full-fledged members of Uncle Sam's naval forces, but their capacity at the naval base is that of attendants. They do odd jobs in administering to the wants of the sick, but as far as being incapacitated themselves, there is nothing to it. They play football, like to drill, having a precision and snap to their play that invariably baffles opposing teams. They expect to go over the top against the soldier boys tomorrow.

The idea of staging the game at Silesia park has met with much favor hereabouts. Fans will go to an enclosed field expecting to see the game run smoothly and without interruption. All the regular O.M.I. players will be in uniform. The rest of the story will be written on the Silesia park grid tomorrow, beginning at 2.30 o'clock.

While the fans around North Chelmsford are enjoying the Silesia park fiasco, about 5000 men, women and children will be encircled about the gridiron on the old Fair grounds expectantly watching the crucial clash between the St. Peter's Cadets and the Butler A. A. To say that this will be a blood game is putting it mildly. The Butlers have so antagonized the St. Peter's outfit, that they are going up to the Fair grounds seeking immediate retribution in a football way.

The frenzied element which looks for and apparently enjoys a rough and tumble game will be the only ones disappointed in this Fair grounds clash. Both teams play hard, fast and clever football, but the rough tactics are automatically eliminated in the honest and earnest endeavor to give the fans what they go to see—a football game.

Then over on the First street oval, the Ponies are intending to make things lively for the Ricard Wanderers, a team which numbers in its roster Tommy Leonard, popular local fighter, and "Buster" McVey, one of the best little shortstops seen on the South common last summer. The Ponies have been cleaning up lately on the oval, but the Wanderers believe they are the ones to put an end to this winning streak.

And that about completes the promising list, although other amateur games will be in progress in all sections of the city. All games will start at 2.30 o'clock sharp.

Looking back over the prospects, the Butlers, on paper, should defeat the St. Peter's Cadets; the O.M.I. Cadets should at least get a tie score with the Chelsea Naval hospital with chances favoring a Cadet win, and the Ponies should defeat the Ricard Wanderers.

After tomorrow's games, the teams will start serious preparation for their concluding games, known as objective games. Among these is the greatest of all local contests—the Butlers and the O.M.I. Cadets at Alumni field on the afternoon of Thanksgiving day. Another of the important final bouts will bring together the Centralville Ponies in one corner and the Kenwood Rovers in the other.

Al Pierotti, line coach at Lowell high, will probably referee the Ponies-Wanderers game on the oval tomorrow.

The North common tilt between the Franklin A.C. and the St. Peters Cadets seconds has all the elements of first-class debate. It will start at 2.30 o'clock.

The Tiger A. A. and the Kenwood Rovers also have an important argument to settle. Both teams have large and enthusiastic followings.

To crown it all, the weather almanac predicts a fair day.

The fair sex has been conspicuous at local games this year. The bobbed-hair beauties seem to enjoy the game as much as the men. The O.M.I. Cadets and the Butlers appear to have the largest contingent of female admirers.

Despite Princeton's wonderful showing against Harvard last Saturday, Yale is favored in many quarters today as the winner of the Palmer stadium classic.

Boston college has a hard nut to crack in "Bo" McMillan's Centenary eleven from the south.

After a two weeks' lay-off, the Tiger A. A. will get back into action tomorrow when they play the Kenwood Rovers. The Tigers have lost but one game this year, and have met such teams as the Ponies, Shamrocks, Wanderers and Butler Independents. The following players are asked to show up tomorrow: Brennan, Briere, Clarette, Dozois, Farrell, Dupont, Fadden, Ginivan, Kenney, Lamprue, Marchand, Murphy, O'Brien, Richards, Ouellette, McDonough, Troville, Thibodeau and Mineau.

As four of the 110-115 pound teams are disputing the claim to the amateur title, a reader of gridiron gossip suggests that they get together and iron out the difficulty. The contenders are the Immaculate Conceptions, O.M.I. Cadet Seconds, Bowers R. X. and the Acro Athletics.

St. John's Prep school is playing the Holy Cross freshmen in Dunvers today.

Andover and Exeter engage in their annual clash today. This is regarded as the most colorful of all prep school games.

In all probability this will be the last year that O'Sullivan park, Lawrence, will be used as a gridiron for Lawrence high school football teams as it seems likely that before 1925 rolls around a new playing field will have been obtained. Memorial park in South Lawrence has been suggested as the logical site.

The Lion A. C. of Haverhill wants to meet the Lawrence Buffaloes for the championship of Essex county. The Lions recently defeated Fort Banks by a 20-0 figure.

We almost forgot to mention that the Franklin A. C. and the St. Peter's Cadets Seconds who have an argument to settle up on the North common tomorrow afternoon, are in line for the junior championship of the city. The winner will be eligible to meet any and all claimants of the much-disputed title.

J. N. Cunningham, manager of the Chelsea Naval team which goes against the O.M.I. Cadets at Silesia park tomorrow has wired Manager Cotter of the locals the following statistics concerning the players on the sailor eleven. Bigney, right end, played with Manchester high; Bachulus, right tackle, was with Wabash, Ind., high school; Lanney, right guard, played with the Norfolk Naval team; Kendrick, center, is a product of Georgia Tech; Golsby, left guard, is from Bridgeton academy; Jones, left tackle, is from Norfolk; Cunningham, quarterback, played with Lawrence high; Linso, right halfback, was a member of the naval team at Port au Prince, Haiti; Marshall, left halfback, was with the European fleet; Leutritz, fullback, is from Fort Lyons, Colorado; A. R. and G. R. Leake, backs, were with Haverhill high; Mikulis and Sullivan, linemen, were with Norfolk.

The Tiger A. A. and the Kenwood Rovers are booked for the North common tomorrow afternoon. The Tiger outfit recently gave the Ponies a terrific battle and hope to treat the Kenwood boys likewise.

The St. Peter's Cadets Seconds and the Franklin A.C. have transferred the scene of their junior championship game from the North common to the old Fair Grounds, according to the latest dope. Previous arrangements called for the playing of the game on the North common.

The American Juniors and the Acker Seconds met on the South common this morning. The American Juniors are looking for a game for Nov. 22. Answer through this department.

The Resolutes will play the Cumberlands and not the Cubs as previously stated, tomorrow. All Resolute players are asked to be present on the grounds at 1.30 p. m. The game will get under way at two o'clock.

The Buffaloes of Lawrence play a Lynn team at O'Sullivan park tomorrow.

The Bowers R. X. claim that the game played with the Acro Athletics early in the season was merely a practice game and was played with a picked-up team. If the Cumberlands or the Acres want a game with the Bowers they may be accommodated by calling 5526-R. The following Bowers players are requested to report for practice every night next week without fail: Blol, Fortuna, Ginivan, McGrail, Pierre, Moriarty, McCarthy, Nault, Paige and Fadden.

In the Butler-S.P.C. game on the Fair Grounds, George O'Hare and Ev Britton will likely play for the Butlers. They were on the sidelines when the Butlers played the South Boston All-Stars last Sunday, but the reputed strength of the soldier boys has caused Butler supporters to call for the services of these two veterans.

The First Street oval was chalked off by the park department this morning in preparation for the Ponies-Ricard Wanderers tilt there tomorrow.

CENSUS BLANKS FOR CHELMSFORD PEOPLE

Chelmsford citizens are to receive next week agricultural census blanks, which they will be asked to fill out. Congress provided for the census, and to facilitate the campaign, rural letter-carriers will deliver to the mail boxes of each farmer on their routes a blank schedule to be filled out and held, awaiting the call of the census enumerators. Farmers not receiving the blanks by rural delivery may secure them at the Chelmsford postoffice.

AT BUNTING PARK

The Whittals and the Lowell Y. M. S. C. soccer teams met at Bunting park this afternoon in an Industrial league game. The above teams are first and second, respectively, in the league standing.

ATTRACTIVE SUNDAY FOOTBALL CARD FOR LOWELL FANS

O. M. I. Cadets and Chelsea Naval Team—Butlers and St. Peter's Cadets—Ponies and Ricard Wanderers Comprise Tomorrow's Bill

Tomorrow's football bill of fare locally comprises games on the old Fair Grounds between the Butler A.A. and the St. Peter's Cadets, at Silesia park in North Chelmsford between the O.M.I. Cadets and the Chelsea Naval hospital, and on the First Street oval between the Ponies and Ricard's Wanderers. All of them will be interesting.

At First Street Oval

The Centralville Ponies and Ricard's Wanderers, two seasoned elevens, will wage battle on the First Street oval in the first football game on that gridiron in two weeks. Remaining idle since their encounter with the Shamrocks, the Ponies have imbibed a lot of new football and will attempt to open up a new form of attack against the much-touted eleven marching under the standard of the Ricard Wanderers. All the regular Pony players will be in togs plus a few new, but familiar faces, including Jim "Bib" Cawley, last year

EDWARD J. ROGERS
Manager St. Peter's Cadets

a star backfield man with the Princeton A. A., the team which deadlocked the Ponies for the championship of Jersey. The Centralville aggregation also will have the services of "Lu" Cote, former satellite with the Oakleaves, who has been on the sidelines since sustaining an injury to his ankle several weeks ago. The rest of the regulars, McGowan, Gardner, Riley, Herney, Leavitt, Klatka, Crossland, McHale, Keefe, Curley, Wells, and others will be on the firing line prepared to uphold the prestige of the gang across the bridge of sighs.

Although confident of the outcome, the Ponies are not under-rating the strength of the Wanderers. In meeting such experienced talent as Buddy Shea, Sullivan, McVey, Roark, Burns, Maher, Griffin and others, they realize that they will have to battle every inch of the four-period journey.

But Shea has coached the Ricard men into a fast, charging unit. Shea once played with the Butlers and knows football from F to L. In Maher, he has an able fullback and a gent whom the Ponies will have to train their eyes on every minute. If he sifts through the line, it will be good night for the Ponies, and to combat any attempt he or his backfield mates may try, Crossland and Dudley, the Pony mentors, have formulated a series of deceptions never before tried out on the First Street bowl.

The game will start on scheduled time, which is 2.30 o'clock standard time, and capable officials will direct the progress of play.

At Silesia Park

In scheduling the Chelsea Naval hospital team to play them at Silesia park tomorrow, the O.M.I. Cadets have taken the first step in the direction of giving Lowell fans a long-wanted opportunity of seeing a game under ideal circumstances. Silesia park, expertly appointed and adapted to fast football, offers a splendid place for a Sunday game, and that this initial effort of the O.M.I.'s in endeavoring to please the fans will be genuinely appreciated, goes without saying. Irrespective of the additional cost occasioned by carfare, hundreds of fans will tomorrow avail themselves of the chance to see the Cadets line up against the greatest service team now in action in this part of the country.

The Chelsea Naval team is composed of a group of well-trained athletes, boys who have been drilled in the best specimens of athletics, especially in the matter of football. They boast of a formidable line and a perfect defense. They proved their mettle last Sunday by gaining an easy verdict over one of Boston's prize entries in the race for the disputed state championship. The veteran eleven which opposes the O.M.I.'s at Silesia park tomorrow comprised two All-Atlantic fleet players, and two All-Pacific fleet stars who were chosen by members of the coaching staff of the U. S. Naval academy at Annapolis last year to tour the country in post-season games. There are also several ex-college and ex-high school players on the squad.

That's the kind of a wrecking crew the O.M.I. Cadets will be forced to contend with out in North Chelmsford, but Manager Cotter and Capt. Dan O'Conner were never more confident of the outcome. With the Cadet eleven travelling along in championship form, they can see no logical reason why they should not return the winner in tomorrow's clash. John O'Connor, McKinstrey, Neary, Troville, McGlincheY, Taplin, Cavanaugh, the Coughlins, Crowe, Lemaine, Nelligan, Twohey, Eagan and the other members of the title defenders, are reported in the best shape possible, even though they played on two successive days over the past week-end and thereby established a local record for endurance and ability to "take" it.

On Old Fair Grounds

And now we come to what many have characterized as the greatest battle of them all—the collision of the St. Peter's Cadets and the Butler A.A. on the old Fair Grounds. Sometime last October when the World Series had become a matter of baseball history, fans in and around Upper-Gorham street began talking up a game between these two teams. For a time it looked as though they would have to call out the reserves, so intense did the arguments concerning the relative strength of the two outfits become. However, they did not meet to settle the question, and as both teams are fighting for recognition in the title reckoning, the fans sensed that something was wrong somewhere. Oh, yes! The St. Peter's must show their class by meeting the Indians. And so they met, and the Indian was scalped by the "team that didn't have a chance," then the verbal warfare was resumed.

Eddie Rogers and Percy Walsh eventually got together, however, and mutually agreed to a game on the Fair Grounds for tomorrow. The rival managements agreed that the game should be played tomorrow or not at all. Immediately, preparations were started in both encampments, and today they were reported as ready. A first-string Butler eleven will be sent against the St. Peter's, the starting lineup to be practically the same as that which defeated the South Boston All-Stars in decisive fashion last Sunday.

The St. Peter's Cadets have not announced their lineup definitely. It is enough to know that the players who compose the line and backfield tomorrow will have "win" written indelibly in their minds.

ANCIENT RIVALS MEET

Phillips Exeter and Phillips Andover Meet on Brothers Field Today

ANDOVER, Mass., Nov. 15.—An interscholastic football rivalry that goes back 47 years, surpassed only by the Yale-Princeton-Harvard series in age, will be renewed today with the annual games between Phillips Exeter and Phillips Andover academies on Brothers field. It will be the 11th contest, no games having been played in 1889, 1894 and 1895. Andover has won 21 times and Exeter 18. Three games were ties. With a heavy line and aggressive backs, Exeter expected to win today, but injuries had snapped some of its strength. Andover's lighter eleven had prepared an open set of plays to which it looked for scores. It has been a by-word in this series that "the favorite never wins" and this year there is none.

SEALED VERDICT

A sealed verdict to be opened on Monday morning was brought in late yesterday afternoon by the superior court jury which heard the tort action brought by Mary Gollipi, a minor, against Philip Bard. The plaintiff sought to recover $3000 for injuries alleged to have resulted from being struck by defendant's automobile.

Y. W. HEBREW ASSOCIATION

At the regular weekly meeting of the Lowell Young Women's Hebrew association held in Odd Fellows hall, J. Tushins of the Associated Y. M. and Y. W.H.A. of Boston, spoke interestingly of his experience with boys' and girls' clubs throughout the state and offered constructive ideas in club work in general. Previous to the address a short business session was held at which several projects were discussed. A social hour followed the entertainment program.

FOOTBALL
O. M. I. Cadets vs., Chelsea Naval Hospital
SILESIA PARK, SUNDAY AFTERNOON AT 2.30

RID CITY OF GUNMEN

All Persons Carrying Weapons in Chicago to Be Arrested

CHICAGO, Nov. 14.—Mayor Dever's dictum that Chicago must be rid of gunmen was followed today by an order from Morgan A. Collins, superintendent of police, that all persons carrying weapons are to be arrested.

The mayor's order resulted from the killing of Dion O'Banion, whose rise to the leadership of gangsters was accompanied by political power.

But the mayor was particularly moved to action by the statement of Louis Alterio, probably O'Banion's closest friend, who had much to do with the direction of O'Banion's funeral this morning, that he would be willing to "shoot it out" with O'Banion's slayers.

"It must be determined now whether organized outlaws shall continue to shoot and rob without punishment or whether law and order shall prevail," the mayor said.

M. E. BISHOPS UNABLE TO MEET DEFICIT

ATLANTIC CITY, N. J., Nov. 14.—After a discussion which began yesterday morning and lasted throughout and until late last night the board of bishops of the Methodist Episcopal church were unable to find any way to meet the deficit of nearly $3,000,000, in the contributions for home and foreign missions.

It was finally agreed to postpone further discussion until the bishops meet with the board of foreign missions at Pittsburgh on Monday when either a way to make up the deficit must be found or the church will have to curtail its missionary program both at home and abroad by some 33 per cent.

EVERETT TRUE

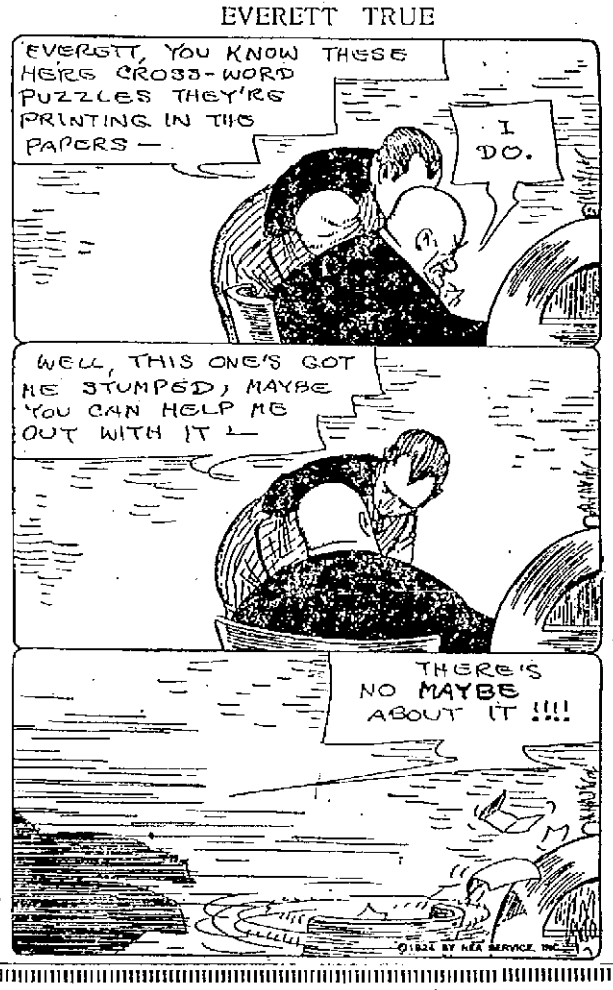

RECORD LIQUOR HAUL ON CAPE

Four Persons Lodged in Jail Following Largest Raid Since Rum-Running Began

400 Cases of Honduras Rum and Whiskey, Two Boats and Three Autos Seized

NEW BEDFOD, Nov. 14.—Four persons are lodged in Barnstable jail following what is probably the largest haul made by prohibition enforcement officers on the Cape since rum-running began. The raid was made this morning by Chief of Police Nelson Crissy and Federal Officer Fred M. Kimball on the shore of Great Island, Yarmouth, and netted 400 cases of Honduras rum and whiskey, two power boats and three automobiles. Those awaiting trial before United States Commissioner George E. Lilley in this city Nov. 20 are Garfield Otis, New Bedford; Robert J. Maxwell, Quincy; James Hall, Somerville, and Thomas Morgan, a boy of 15.

LOOTERS OF CHURCH ARE FOUND GUILTY

BURLINGTON, Vt., Nov. 14.—Guilty of petit larceny is the verdict returned this morning by the jury in the case against William McCready and Gordon Wells here who had been on trial for the past week on a charge of grand larceny following a loot at St. Mary's Cathedral Aug. 5.

The jury had been given the case yesterday morning. William Moyers, Klan organizer, and the third member of the trio which entered the church, taking with them vestments and other articles had pleaded guilty to grand larceny previous to the opening of the trial.

TO SUE RUMANIA FOR $2,500,000

BUCHAREST, Nov. 14.—Representatives of the Baldwin Locomotive company today retained counsel preparatory to sueing the Rumanian government for $2,500,000. The sum to be asked represents the price of locomotives sold and delivered to Rumania in 1919-20.

FIRST REAL SNOW STORM OF SEASON

OGDENSBURG, N. Y., Nov. 14.—The first real snowstorm of the season in northern New York left a blanket of snow one and one-half inches thick here and on nearby towns, today.

LODGE AND WILSON WERE ALIKE THOUGH THEY WERE FOES

BY HARRY B. HUNT,
N.E.A. Service Writer

WASHINGTON, Nov. 15.—A strange twist of fate, it seems, that Henry Cabot Lodge came to his death by the same sort of blow that struck down Woodrow Wilson at the height of his career, when he and Lodge were battling in the biggest fight of their lives, over the League of Nations.

It was a brain lesion that brought the Wilson collapse. By reason of his fewer years and his more robust vitality, Wilson was able to fight his way back to partial recovery. Senator Lodge, 10 years older than was Wilson at the time he was struck down, and weakened by two recent operations, never rallied.

Not only in the similarity of the stroke that ended their careers, however, were the lives of these two men alike.

At the end, the bitterest political enemies this generation in America has known, the qualities that brought each to greatness were much the same.

They were the two outstanding intellectuals in our public life. Both were great figures in the world of American letters.

Each proud to the point of imperiousness, but backing pride and resoluteness with a scholarly understanding and depth of knowledge that lifted them from the class of mere pretenders to the rank of real leaders, it was inevitable that when they did clash it should be a battle to the death.

And so it was. The death of Lodge, no less than that of Wilson, can be traced back to that struggle of 1919, which sapped not only the mental but the physical vigor of the two chief contenders. Lodge defeated our entry into the league. But he was a sick man ever after.

The lines of these two lives first crossed because of their mutual interests as scholars and historians.

Lodge was editor of the International Review, back in the 70's, when he accepted for publication a political treatise by Woodrow Wilson, then a student at Princeton.

Wilson recalled this to Lodge at his first meeting with the senator, following his election as president, declaring that he always remembered Lodge as the editor who published his first article.

The last meeting between the two was at noon on March 4, 1921, just a few minutes before President Harding took the oath as chief executive.

Wilson, crippled in body, had been assisted to the president's room in the senate wing of the capitol, to sign last-minute measures rushed through the dying congress.

Lodge, as leader of the republican majority in congress, called on him there to announce that unless the president had something new to communicate the congress was ready to adjourn.

Probably no more tense moment ever will be experienced by any of those present than when Lodge and Wilson faced each other on this occasion.

There was a tense, seemingly breathless pause, after Lodge had spoken.

Wilson, his face drawn by his long illness, his cane at his side, seemed at first oblivious of the presence of the senate leader. He was still fighting the pressure of that blood clot on the brain.

Then, slowly, with mental self-control that he was not able to impart to his paralyzed muscles, he turned. Except for his eyes, his face was coldly expressionless. But when he spoke the sharpness of his tone was like icy steel down one's spine:

"I have no further communications to make," he said. "I appreciate your courtesy. Good morning."

And now Lodge, too, is dead—of a blood clot on the brain!

COOLIDGE PAYS TRIBUTE TO AMHERST HEAD

AMHERST, Mass., Nov. 14.—A tribute from President Coolidge to Dr. George Daniel Olds, once his teacher of mathematics at Amherst college, and now president of the college, was read today at the induction of Dr. Olds to his new office. Dwight Morrow of the board of trustees read the following telegram from the president:

"It is with a great deal of regret that I have to decline the invitation to be present at the inauguration of President Olds. He began his career at Amherst at the same time that my class began its career. I know he was a good teacher because I was able to pass the examinations that he gave us in mathematics. I am certain that he will be a good president for he is a man of ability, of vision and of high ideals, and has that strength of character which is the result of a sound and honest mind.

"He is more likely to be attached to principles because he believes them to be true than because he fancies that they are novel. I think he will minister to the purpose for which Amherst college was founded, of resisting the disbelief of the times by teaching men what is right and inspiring them with a firm faith in the realities of life. I expect that those who follow him will finish their course with a firmer conviction that there is a difference between right and wrong, that there are not only material values in life, that there is a law of service which carries its own recompense, and that there has never been any progress or development of society which neglected industry and self-denial. Believing these things, I feel that he will be a worthy president of a Christian college established to teach men to follow the truth."

SHOT TO DEATH BY HIGHWAYMAN

PITTSBURGH, Nov. 14.—J. C. Brown of Youngstown, O., was shot to death in front of the Woodlawn, Pa., high school building today by a highwayman, who was frightened away before he could obtain $1200 which the victim carried on his person. Brown, a hoisting engineer, had been employed on a building operation at Woodlawn.

BODY IDENTIFIED

NORTHAMPTON, Nov. 14.—The body of the man who was run over by a freight car in the Union station here last night was today identified as that of Alyre Melanson, 36, of 76 Bond street, Holyoke. Melanson was a native of Moncton, N. B. A brother, Camele Melanson, is employed at the General Electric company in Lynn.

STRIKE IS SETTLED

ST. JOHN'S, N. F., Nov. 14.—The strike of longshoremen which had been in progress at this port for more than a week ended today when the strikers returned to work unconditionally. The executive committee of the union had been given authority last night to settle the difficulties on the best terms possible.

TO INVESTIGATE DEATH OF FEDERAL AGENT

CHARLESTON, W. Va., Nov. 14.—E. B. Manzie, of Hickory, N. C., a federal agent investigating narcotic law cases here, was found dead in his room in a hotel today. Death was due to a heart affliction or to drinking poison liquor, the authorities said after an investigation. Coroner M. D. Good said that while he believed Manzie died of heart disease, he would order a chemical analysis of the man's stomach.

LITTLE JOE

Here are the first twins to be born in the Onondaga tribe of Indians for many moons. It has been 31 years since a double birth. Chihela and Iakit are the names of this boy and girl.

Heckers

Now New Crop!

Hecker's CREAM Buckwheat Flour

cakes that are cakes

Prepared
-add water
-mix-bake

Save the coupons

The Winding Up of a Most Successful Sale

WHOOP'ER UP, LET'ER GO

SELL THE GOODS

That's the orders for the remaining few days of this sale, and folks, we're stopping at nothing. Here is a "Bargain Maelstrom" that is unsurpassed—it's a crowning achievement in tearing down prices. The prices below give some idea of the magnitude of this sale.

MEN'S $16.00 SUITS $6.50

MEN'S $12.00 SHEEP SKIN LINED COATS $7.45

MEN'S $22.00 OVERCOATS $12 85

MEN'S BROWN BEACH JACKETS $3.98

MEN'S BLUE CONTOOCOOK SHIRTS AND DRAWERS $1.48

MEN'S $1.85 HEAVY RIBBED UNION SUITS $1.29

MEN'S $2.00 WORK PANTS $1.29

MEN'S HEAVY WOOL SHAKER SWEATERS In Brown and Blue $3.95

MEN'S $1.35 BLUE DENIM OVERALLS 95c

EXTRA SPECIAL
75 Pairs Ladies' Glove Silk Stockings—A real $2.25 value. Black only. Our price for this sale— $1.10

MEN'S $3.00 SPORT JACKETS $1.89

LADIES' 50c BIB APRONS 29c

LADIES' M. & P. $1.25 CORSETS 69c

BOYS' $1.15 HEAVY UNION SUITS 79c

BOYS' $14.00 WOOL OVERCOATS 10 to 17 $9.85

Wonderful Bargains on Madeira Hand Made Embroidery

Only our good fortune in making a large purchase of this merchandise enables us to offer such extraordinary bargains—

36 Inch Pure Linen Scarfs—a $6.50 value $2.89
Napkin Sets—worth $9.50 ..... $5.49
Baby Dresses that would be cheap at $2.50 ..... 98c

OPEN EVENINGS

"BUY IT AT SOUSA'S AND SAVE"
ODD FELLOWS BLDG.
P. Sousa & Co. Inc.
90 MIDDLESEX STREET
It may be a little out of your way but it will pay to walk

OPEN EVENINGS

VICTORY VICTORY

FINDING MONEY

Is No More Advantageous Than Purchasing Some of These Fine

Ruffled Curtains

These curtains are made from marquisette of good heavy quality, in a variety of dotted designs—are 2¼ yards long and have a ruffled edge and a six-inch ruffled bottom.

$1.59 PAIR

You are actually saving ONE DOLLAR a pair, and we invite your comparison of other values on this basis.

LOWELL

Victory Textile Stores

(Incorporated)

131 Central St., OPP. STRAND THEATRE

Watch Our Windows for Ever-Changing Special Values

VICTORY VICTORY

COMMON SENSE

When a merchant advertises his wares in a newspaper, he does not appeal to the paper, but to its readers. He solicits the patronage of those readers whether he agrees with the policy of the paper or not.

To refrain from advertising in a paper of wide circulation simply because he does not agree with the editor on all public questions, is not using common sense. It is a form of business suicide. It has sent many short-sighted business men into bankruptcy. A dealer might as well put a sign over his store notifying all who do not think as he does that he does not want their patronage. Readers of newspaper advertisements know when and where their patronage is welcome.

In Every Case 7-20-4 CIGAR R. G. SULLIVAN'S FAMOUS FOR QUALITY

LIVE CONCERNS SUPPLYING PUBLIC NEEDS

Frank's Tire Shop

We Always Have On Hand Hundreds of Used Tires at

$2.50 and $3.50

"Used But Not Abused" Good for Big Mileage

652 MIDDLESEX ST. Telephone 6581

Return with receipt any used tire or new tube bought of us at our list price and proving unsatisfactory within six months and get another at half price.

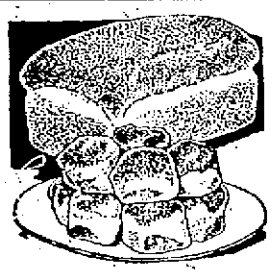

Tasty Bakery Goods

You'll like once you have given them a trial. Well baked of only the best ingredients you'll find our Cakes and Pies especially just to your taste.

Be Sure It's Baked by the

City Bakery

105 Tucker Street

Quigley

Painting & Decorating Co.

80 BRIDGE ST.

Tel. 6430

Wall Paper and Paints

We Are Local Agents for McDougall & Butler

AND

Knox Varnish Co. Products

Contracting Painters and Decorators

OPPOSITE KEITH'S

ERNEST HARTMAN

Formerly of L. A. Derby Co. and for the past year and a half with Albert H. Smith Co. is now

Located at 29 Arch Street

Specializing in Electrical Repairing on Starters, Generators and Ignition Systems for all makes of Cars.

Bring your work to a man of 20 years' experience.

DEL'S GARAGE

682 Aiken Street Phone 5255

Star and Durant Sales and Service

DOUGLAS & COMPANY

Slate —— Gravel —— Tile —— Metal Roofing

Prestige in Lowell Due to 2 Factors—A1 Materials, Good Workmanship

147 ROCK STREET TEL. 2546

MAXIME GEOFFROY

ROOFING CONTRACTOR

Royal Roofing: 3 ply slate surface paper ..... @ $2.65
2 ply slate surface paper 2.25
Red or green.

Sales for a few days on Roll Roofing at cost price.

703 Merrimack St. Free Delivery. Telephone 2060

R. A. WARNOCK

General Contractor

FOR BRICK WORK, PLASTERING AND CEMENT WORK ALL KINDS OF REPAIRING

127 Pine St. Tel. 6879-W

J. H. McNamara

PLUMBING AND HEATING

Let Me Estimate Your Next Job

846 Lakeview Ave. Tel. 4593-R

PHOTO ENGRAVINGS SURE TO SATISFY

When photo engravings of quality bring to the discriminating eyes clear registrations of the photographic arts in a way that delights and calls for more, and which are regularly produced in large quantities every week in the year by experts who charge only lowest prices for the work accepted and performed, there must be a reason.

The exceptional quality of the photo engravings turned out promptly, and often upon hurry orders always on time, by the widely known Barr Engraving Co., 53 Beech street, Lowell, is generally admitted, even by competitors who aim high and often fall. The Barr concern has been rapidly extending its Lowell field, until it now finds regular patrons in all surrounding towns and even farther away community sections of the county.

The excellent, careful workmanship and invariably finest grade performances that established the Barr Engraving Co. high in its chosen field in Lowell, has been well earned. A trial on the part of anyone who has not sent orders for engravings of all sizes and standard requirements to the Barr concern before, will convince. The telephone call for orders and deliveries of the Barr company is 2244.

HIGHLAND LAUNDRY CALLS AND DELIVERS

No concern in Lowell can perform more efficiently in its special line of work than the Highland steam laundry, whose place of business, always rushed with orders for cleansing articles of personal wear and household linens, etc., is still located at the old familiar "laundry corner," at No. 4 Fletcher street. Mr. I. E. Wotton builded well when he made the Highland Steam laundry prosper as it does today.

The Highland advertisements run regularly in The Sun's Saturday special feature mercantile pages, and returns are profitable. The widespread advertising campaign that Mr. Wotton has conducted for many months, has spread the name and fame of the Fletcher street laundry into many new fields where customers want real laundry service and best results at lowest prices.

Now is the time for all men and women to bring or send in their old clothes to the Highland Steam laundry, where they will be renovated and made to look like new by the new Highland dry cleaning process. All goods are called for and promptly delivered on time, and the telephone call number is 1760.

OFFICIAL QUAKE DEATH TOLL SET AT 300

BATAVIA, Java, Nov. 15.—(By the Associated Press) The death toll in the earthquake which shook the central portion of the Island of Java last Wednesday is estimated in official circles at 300, although private reports indicate that as many as 600 persons may have perished.

Six villages are completely isolated by floods, the damage to private property at Wonosobo, exceeds 300,000 guilders (normally 120,600).

The earth is still trembling from slight shocks. It is generally accepted here that the earthquake was not of a volcanic nature, but merely due to the shifting of earth layers.

HEAVY MACHINERY PROMPTLY TRUCKED

The long-established C. H. Hanson Co., sales stables and auction rooms, 51 Cushing street, engages in many other lines of business in the fields of Lowell activities commercial. The name Hanson has been a household and mercantile service byword for half a century or more. "See Hanson and he'll attend to it," has been a favorite phrase for years in business circles, when merchants have been short of delivery vans and truckmen and desired to move large quantities of assorted goods and heavy-weight boxes of merchandise to distant territories, either by truck hauls or freight transfers.

C. H. Hanson has for many years engaged extensively in freight forwarding and teaming of all kinds. Heavy mill machinery is trucked to any point on the compass, far and near, and the big freight-carrying drays and sturdy fleet of Hanson horses always get there with their loads. Motor trucking has no terrors for the equine steeds of strength that continue to haul the goods of a city's business marts still, notwithstanding the competition of fast-moving trucks. And Hanson can supply the trucks, too, when called for.

Expert freight handlers only are employed by the Hanson company. You can depend upon a freight forwarding job being entrusted to men of skill, brains and action. Telephone 154 and learn more about this important branch of the C. H. Hanson Co.'s many lines of industry in Lowell.

MAXIME GEOFFROY'S ROOFING EXCELLENT

Lowell builders and contractors do not have to telephone out of town for roofing contractors, when considering the erection of new or the repair of old buildings in this vicinity. If it's a new textile mill addition, and a slate or gravel, shingle or metal roof is desired, Maxime Geoffroy, general roofing contractor, with a multitude of only finest jobs performed on his shining record, is nearly always sent for and told to do the work.

Only quality materials in the metals and the slates, are employed in the roofing contracts accepted by Mr. Geoffroy. No amateur roofers are in his employ. Every man has to be an expert roofer—a man of ideas and intelligence as well, and versed in every department of the sheet-metal construction business to meet all difficult job locations in order to stay on the payroll of the Alma street contractor.

Estimates will be freely given by Mr. Geoffroy at any time, upon call. The handy telephone is 2943-M.

LAMBERT'S GARAGE SELLS JENNEY GAS

Expert repairing on all makes of automobiles—intelligent work done when perplexing situations arise—is the long record always maintained at Lambert's popular garage, at 963 Middlesex street. If you are having serious trouble with that flivver or that town car of yours, you want an expert to look at it and not tell you that you'll need a lot of new parts if you really don't, only the josh sometimes goes over. That's not the Lambert garage style of pleasing customers and keeping patronage on the books.

All makes of cars are properly inspected, troubles eliminated and new parts installed when the old parts are condemned. You will find clean, honest, efficient service at Lambert's garage, and you will find all charges the very lowest in town always. Just call up the Lambert telephone, 2795, any time and talk with Lambert himself. Repairing is made promptly upon call, if the job is not a serious one. All kinds of machine work are also performed at 963 Middlesex street. And if you want pep and mileage in your car, use the popular Jenney gasoline—sold always at the very lowest price.

RENEW YOUR OLD MOTOR AT ROPER'S

When a machinist of the automobile world tells the world that he is an expert and wants to prove it in his line of work, he ought to be given a chance to show what he can do. A good many able mechanics claim to be expert repairers of motor cars, grinders of cylinders and old-motor renewers, but often they are not.

A reputation highly endorsed, for best work at all time and guaranteed performance always, is enjoyed by a well known repair auto shop in Lowell—conducted by W. B. Roper, at 19 Broadway.

The telephone, number 4304, will get the attention of Mr. Roper or one of his carefully-trained men, who renew old motors, power and speed; regrind cylinders that are clogged to capacity, and fit new pistons and rings. The quality jobs that have made the name of Roper famous all over the county, bring many customers yearly to Lowell inquiring for the Broadway repair station. Remember Roper's when you need repairs, adjustments and new fittings of the motors, pistons and cylinders.

RECEPTION AND SHOWER

Miss Nellie Mungoven, who is soon to become the bride of Mr. William McVey, was tendered a reception and shower on Thursday evening at the home of her sister, Mrs. Edward McCue, in Shaw street. Among the many gifts received by Miss Mungoven was a handsome fern and pedestal. Music was furnished during the evening by Master Edward McCue, Master Francis O'Day and Miss Vina Garrity. Games were played and refreshments served. Mrs. Edward McCue, Mrs. Fred L. Smith and Miss Julia Fitzgerald were the hostesses of the evening.

LOCAL MILL OFFICIAL IS OPTIMISTIC

The textile industry locally, as well as business in general throughout the country, looks forward to the future with restored confidence because of the recent election.

This statement was made by Agent A. D. Milliken of the Hamilton Manufacturing company, and he added that while it is too much to expect a complete turn-over over-night, he is confident that the textile industry in Lowell will return gradually to normalcy.

The Hamilton company, he continued, is running at about 70 per cent. of its normal production. This has been made possible, he said, because the mill has turned away from the staple materials, which are being turned out in large quantities by the southern mills, and is now making specialties.

AUTHOR OF "MR. HICKEY" DIES IN NEW YORK

NEW YORK, Nov. 15.—Frank Parker, well-known New York newspaperman, whose play, "Mr. Hickey," is now in rehearsal for production here, died in a local hospital early today after a month's illness. He was one of the staff of the Evening World.

Mr. Parker was born in Ohio in 1869 and entered newspaper work on the Pacific coast. He came to New York twenty years ago as correspondent for the Pittsburgh Gazette and later served on the staffs of several New York papers.

He married Miss Lucy Lovell, an actress, who survives him.

John H. O'Neil

Sheet Metal Worker

TINSMITH, FURNACES, CORNICES, SKYLIGHTS, METAL WINDOWS, BLOW PIPES, TIN ROOFING and ASH CHUTES

General Jobbing of All Kinds

118 GORHAM STREET

Tel. 4826

PINARDI'S GARAGE

General Auto Repairing

Service Station for Moon Cars

98 Howard Street

Cor. Chelmsford St.

'Phone 5250

DOOLEY ART SIGNS

Original SKETCHES for Reproduction

Phone 5575 175 Central St. Lowell Mass

Stowel's Barber Shop

228 Hildreth Bldg.

CHILDREN'S HAIR CUT 35¢

"Bring the Children to Stowel's"

For Photo Engravings That Satisfy

TRY THE

Barr Engraving Co.

53 Beech St. Tel. 2244

C. H. Hanson Co.

51 Cushing Street

Lowell, Mass. Tel. 154

Freight Forwarding and Teaming of All Kinds

Heavy Machinery Handled

Joseph Carrier

1169 Lakeview Avenue

ICE CREAM

Manufacturer of

Carrier's Pure Ice Cream

Telephone 6725

DOOLEY ART SIGNS "SIGNS OF PROSPERITY" LOWELL, MASS.

THE STATE FEDERATION OF WOMEN'S CLUBS

The stage is set for one of the largest conventions of the State Federation of Women's Clubs. On Wednesday next over 1500 women, members of the numerous Women's clubs of the state will convene in the Lowell Memorial Auditorium as the guests of the Middlesex Women's club of this city, Mrs. Charles H. Hobson, president.

The morning session will be devoted to the transaction of business. At noon a luncheon will be served in the high school annex and accommodations will be sufficient for all desiring to participate.

The feature of the day's program will be an organ and violin recital to be given in the Auditorium the first part of the afternoon by William C. Heller and Alessandro Niccoli. Mrs. Donald MacKenzie is chairman of the music committee and an elaborate program has been arranged under her direction.

The afternoon period will include addresses by state officers and discussions. Various club matters will be treated and plans will be suggested which will enable club officials to better carry on their work.

The following committee will assist Mrs. Hobson in making this convention one of the biggest and best in the history of the federation:

General committee: Chairman, Mrs. Walter Perham; vice chairman, Mrs. Otis L. Humphrey; secretary, Mrs. J. Harry Boardman.

Special committee: Finance, Mrs. James F. Owens, chairman; Miss Julia T. Pevey, Miss Frances M. Webster, Mrs. Arthur A. Wright; president's page, Mrs. Harry W. Knowlton.

Decoration: Mrs. Joseph A. Nesmith, chairman; Miss Helen F. Hill, Miss Maude Lancaster, Mrs. Arthur T. Safford, Miss Mary G. Stevens, Miss Florence W. Tyler, Mrs. Mary Earle Wood.

Tickets: Miss Julia T. Pevey, chairman; Mrs. Frederic A. Eaton, Mrs. John A. Barr.

Information: Mrs. Julian B. Keyes, chairman; Mrs. Leroy Parchert, subchairman; aids, Mrs. Mason Bryant, Mrs. Dennis J. Murphy, Miss Helen Osgood, Miss Hazel Hanchett, Mrs. Walter Reilly, Mrs. Harold Fletcher, Mrs. Edward Woodward, Miss Helen Eveleth, Miss Marion Simpson.

Transportation: Mrs. Marshall L. Alling, chairman; Mrs. James F. Owens, Mrs. Arthur J. Murkland, Mrs. Charles Sweetser, Mrs. Murray H. Pratt.

Music: Mrs. Donald MacKenzie, chairman; Miss Julia F. Fox, Miss Mary E. Reilly, Mrs. Ralph L. Sheppard, Miss Susie L. D. Watson.

Reception at Auditorium—Mrs. Edward B. Carney, chairman; Mrs. Charles E. Cook, Miss Helen Barnes, Mrs. Joseph Barber, vice chairmen.

Officers' quarters: Miss Helen Barnes, chairman; Mrs. Josiah Butler, Mrs. John A. Hynnewell.

Printing: Mrs. Arthur A. Wright, Mrs. Josiah Butler.

Checking: Mrs. John K. Whittier, chairman; Mrs. Charles B. Abbott, Mrs. Mabel Jordan, Mrs. Albert Grant, Mrs. Edward Staples, Mrs. Burton MacNamara, Mrs. Albert Mack, Mrs. D. J. Mahoney.

House: Mrs. Arthur Bartlett, Mrs. Walter I. Chase, vice chairman; Mrs. H. Stanley Crysler, Mrs. Millard F. Davis, Mrs. Robert H. Elliott, Mrs. Roy S. Perkins, Mrs. Chester F. Smith, Mrs. Frank L. Weaver, Mrs. William Rawlinson, Mrs. Albert N. Norton, Miss Miriam Savage.

Luncheon and decorating high school annex: Mrs. Elbert J. Gilmore, chairman; Mrs. J. Albert Evans, vice chairman; Mrs. Charles W. Churchill, Mrs. Paul D. Blanchard, Mrs. Arthur G. Beharrell, Mrs. J. Victor Cary, Mrs. Albert F. French, Mrs. Herbert W. Horne, Mrs. Edward F. Lamson, Miss Mary G. Lamson, Mrs. Gardner W. Macartney, Mrs. Robert F. Marden, Mrs. Howard N. Norton, Mrs. Frederick F. Munn, Mrs. Ralph E. Runels, Mrs. Tennyson W. Simpson, Mrs. Royal P. White, Mrs. William M. Robertson, Mrs. J. Harry Boardman.

Aids for officers: Mrs. Joseph Barber, chairman; Mrs. Hammond Barnes, Mrs. Dewey Darling, Mrs. Charles Hobson, Jr., Mrs. Sanford Keen, Mrs. Roland Phil, Miss Emily Wiggin.

Escort for officers: Mrs. E. J. Hylan, chairman; Mrs. Hutchins Parker, Miss Katherin Faulkner, Mrs. J. Gilbert Hill, Mrs. Elmore I. MacPhie, Mrs. Charles N. Midwood, Miss Mary E. Reilly, Mrs. Chester Runels, Mrs. J. L. Sargent, Mrs. Stephen H. Scribner, Mrs. Arthur C. Spaulding, Mrs. Charles L. Stover, Mrs. Daniel O. Swan, Mrs. Cumner Talbot.

Hall of trophies: Mrs. Charles E. Cook, chairman; Mrs. M. Marks, Miss Bertha M. Abbott, Miss Marion M. Bill, Miss Helen Bowers, Miss Cora Buckland, Mrs. Frank G. Cover, Mrs. C. Luther Cashin, Mrs. Allan Dumas, Mrs. Earl F. Farnum, Mrs. Roger Gage, Miss Grace Hatch, Mrs. George M. Heath, Mrs. Horace B. Lang, Mrs. E. G. Morrison, Mrs. Jared Mowry, Mrs. Edward M. Murphy, Miss Helen W. Noyes, Mrs. Thomas O'Donnell, Miss Alice Povey, Mrs. Chester H. Queen, Mrs. Ralph C. Stewart, Mrs. William C. Greene, Mrs. Howard Smith, Mrs. John Upton, Mrs. Frederick C. Weld, Mrs. William I. Wiggin, Mrs. Howard L. Whitley, Mrs. Harry Wheeler, Mrs. Charles Wilson.

Parquet entrance and corridor: Mrs. George D. Hawley, chairman; Mrs. Charles E. Foss, Miss Ellena Bell, Mrs. Byron Cady, Mrs. Harry Clapp, Mrs. Edward Childs, Mrs. Walter Coburn, Mrs. Paul Dutton, Mrs. Stanley Foster, Mrs. F. A. Fisher, Miss Dorothy Goward, Mrs. Walter Hoyt, Mrs. Charles Holmes, Miss Holmes, Mrs. William Lawler, Mrs. Edward Martin, Mrs. Hayden Pillsbury, Mrs. Harry G. Pollard, Miss Brenda C. Pettangill, Mrs. C. A. Richardson, Miss Alice Rowell, Mrs. Arthur G. Seohoria, Miss Julia Stevens, Miss Lucy Stevenson, Miss Bertha Simpson, Mrs. Jude C. Wadleigh.

Silence cards: Mrs. Alma Sturgis, Mrs. Elmore Brennon, Miss Doris Childs, Mrs. Gordon Foster, Mrs. Henry H. Harris, Mrs. Alger G. Johnson, Mrs. Lawrence Jordon, Miss Hortense Tabor.

Escort: Mrs. Edward W. Trull, chairman; Mrs. Burton H. Wiggin, vice chairman; Mrs. J. Munn Andrews, Mrs. Austin K. Chadwick, Mrs. Frank P. Cheney, Mrs. Harry J. Corwin, Mrs. Arthur J. Dion, Mrs. Frederick A. Flather, Mrs. Albert S. Howard, Mrs. George A. Leahey, Mrs. Mathew P. Mahoney, Mrs. Jared J. Morrey, Mrs. John H. Murphy, Mrs. Gardner W. Pearson, Mrs. Charles S. Proctor, Mrs. George H. Runels, Mrs. George H. Staples, Mrs. William T. Shepard, Mrs. Albert W. Thompson, Mrs. Thorndike Trull, Mrs. Schuyler R. Waller.

Jean Vigoroux, who in course of trial at Paris on charge of breach of trust as representative of the late Joseph Demottee, art dealer, alleged many art objects sold in America were spurious, is found guilty and sentenced to a month's imprisonment.

Lowell Metal Ceiling Co.

Not necessary to remove old plaster.

SHEET METAL SPECIALTIES

Send a Postal and We Will Call.

373 Broadway, Lowell, Mass. Tel. 2471

FOR CHURCH SCHOOL STORE SIDE WALLS

PARLOR DINING ROOM KITCHEN BATHROOM

Lowell Radio and Instrument Co.

163 Central Street

RADIO

Complete Radio Outfits Sold as Low as

$1.25 A Week

EVERYTHING IN PARTS, BATTERIES AND LOUD SPEAKERS

Lowell Radio and Instrument Co.

163 Central Street

Everybody Should Visit a Modern Bohemian Cafe!

The Parthenon Restaurant

At 414 Market Street Opposite Green School

Comfortable Booths and First Class Food

Spring Chickens, Steaks and Chops

Broiled Live Lobsters Suitable Prices

All Vegetables in Season, American and European Cooking, Great Dishes, Booths Reserved for Parties.

Telephone 9490 George Zouvelous, Prop.

Coolest and Cleanest Cafe in City—Quick Service—Everybody Invited

Chevrolet and Chandler

SERVICE STATION

EXPERT WORKMEN—Ignition and Carburetor Troubles Solved—Piston and Wrist Pins Fitted—Cylinders Reground.

ARCH STREET GARAGE

73 Arch Street HARTLEY & LUZ Phone 7054

LAMBERT'S GARAGE

963 Middlesex St. Telephone 2795

Repairing on All Makes of Cars. All Kinds of Machine Work. If you want pep and mileage use JENNY GASOLINE.

DELCO and REMY Official Service ALBERT H. SMITH CO.

Willard STORAGE BATTERY

Distributor for North East and Atwater-Kent Service 31 SHATTUCK ST.

RENEW YOUR OLD MOTORS, POWER AND SPEED

19 Broadway W. B. ROPER Tel. 4304

Regrinding the Cylinders with New Pistons and Rings Fitted Will Do It.

UP-TO-DATE USED RANGES AND PARLOR STOVES

FIRST-CLASS PIPE AND ELBOWS

NEW AND SECOND-HAND FURNITURE

340 Bridge Street O. F. Prentiss 356 Bridge Street

'Phone 3192 RITCHIE BROS. 489 Gorham Street

WE SPECIALIZE IN SETTING

Glass for Auto Doors, Windows and Windshields

Lowest Prices and Best Workmanship.

Also Glass for All Purposes—Mirrors Resilvered

OVERNIGHT FLASHES BY ASSOCIATED PRESS

Revision of tax law, the administration holds, should not be attempted until after government books are balanced at end of present fiscal year, June 30, 1925.

Mrs. Coolidge will christen ZR-3 the "Los Angeles" at Rolling Field, Washington, next week, the exact day depending on weather conditions.

Program of President Coolidge's trip to Chicago calls for two speeches on Dec. 4, one before the Commercial club and another at a live stock show.

Agreement with Poland for funding of national debt of $179,565,025 to United States, which provides for liquidation in sixty-two years, is signed by President Coolidge, Secretary Mellon and Minister Wrobewski of Poland.

Mrs. Frances F. Morgan, widow of J. Pierpont Morgan, is critically ill at her home in Highland Falls, N. Y.

George Eastman gives $2,500,000 toward a fund of ten million for building and endowment of the University of Rochester to which the general education board contributes a million dollars.

Principle of conscription of wealth and labor, as "counter part of any future conscription of human life in war" is demanded by the Board of Bishops of the Methodist Episcopal church at Atlantic City.

There were 267,000 emigrants from England last year.

Certain tribes in Mexico make bread from the eggs of water-bugs.

LIVE CONCERNS SUPPLYING PUBLIC NEEDS

Middlesex Shoe Repairing Co.

251 Middlesex Street

OUR PRICES ARE—

Men's Sewed Taps and Rubber Heels $1.25

Women's Sewed Taps and Rubber Heels $1.00

Men's Rubber Heels..... 40¢

Women's Rubber Heels... 35¢

We use only Armor's Oak Tan Leather and all first quality rubber heels.

Charles A. Howard

64 CENTRAL ST.

Has a lot of trades in Real Estate and business chances. Cost nothing to investigate.

LASSOND & COTE

AUTO AND SIGN PAINTERS

Notice to Auto Owners—

We Have Opened a First Class Paint Shop at

35 BRANCH STREET

Estimates Given

TELEPHONE CONNECTION

THE WHITE WAY

Hat Cleaning and Shoe Shine Parlors

PETER DOUMAS, Prop.

"FOR BETTER SERVICE"

273 Middlesex St., Lowell, Mass.

PORTRAITS $5.00 THE DOZEN

A special portrait that fills a special need of a good picture at an economical price and of a quality that will please the recipient and in no way injure the reputation of this studio. Prepare now for Christmas—make an appointment.

Photo Phone 2418

WILL ROUNDS

"YOUR PHOTOGRAPHER"

Residence Studio, 112 First Street

BILLERICA BOY IS EAGLE SCOUT

Billerica has the honor of being the home town of an eagle scout in the Boy Scouts of America. Clinton Mills, of Troop 1, Billerica, is the first scout from any of the towns outside Lowell to win the honor. He was elected by the senior court of honor meeting in Lowell high school, Thursday. He was also accorded merit badges in eight subjects, which brought him the required 21 for an eagle badge, the highest honor of scouting.

The Billerica youth is 17, joined the Billerica troop of Boy Scouts as a tenderfoot on April 18, 1923, advanced to second class on February 20, 1924, became a first-class scout in April, won life and star medals on August 6, and now reaches the honor class and is entitled to wear an eagle scout badge.

The list of scouts who also won promotions and merit badges at Thursday night's court of honor, is as follows:—

Tenderfoot to second class, Carl Milchen, Troop 29.

Second class to first class, Neil Bryant, Troop 17.

Merit badges: Alton Jelly, Troop 9, camping, handicraft, pioneering; Lawrence Gray, Troop 10, cycling; Karl Ilsley, Troop 10, craftsmanship, cycling; Benjamin Lambert, Troop 10, scholarship; Walter Langley, Troop 10, life saving, swimming; Roy Marsden, Troop 10, personal health, public health; Arnott VanderBurgh, Troop 10, cycling; Richard Fraser, Troop 17, cycling; Richard Knowles, Troop 17, cycling; Arthur MacCallum, Troop 17, cycling; Julian Moody, Troop 17, cycling; Alvin Moorehouse, Troop 17, cycling, first aid to animals, swimming; Lester Moorehouse, Troop 17, cycling; Russell Pratt, Troop 17, personal health; Richard Gray, Troop 18, scholarship; Vaughn Taylor, Troop 18, swimming; James Demas, Troop 23, athletics, handicraft, public health; Francis Burke, Troop 30, cycling, swimming; Ernest Pearsall, Troop 30, carpentry, civics, cycling, first aid, first aid to animals, music, swimming; John Pearsall, life and star, troop 30, athletics, civics, cycling, first aid, first aid to animals, life saving, music, pathfinding, swimming; Clinton Mills, eagle, Troop 1, Billerica, athletics, bird study, camping, civics, cooking, craftsmanship, electricity, pioneering.

Fred E. Gray, Troop 1, Chelmsford, machinery; Arthur Howard, Jr., Troop 1, Chelmsford, scholarship; George Coffin, Troop 1, Dracut, scholarship; Arthur Wells, Jr., Troop 1, Dracut, safety first; Cecil Chase, assistant deputy scout commissioner, athletics; Walter Lindsly, assistant scoutmaster, chemistry and swimming.

GET THE SUN CLASSIFIED AD HABIT

G. A. Hoagaboom, M. Darnell

Phone 7360

H. & D. Tire Specialists

15 Years' Experience.

We Repair Correctly All Sizes Up to 40x8 Pneumatic Truck

All Work Guaranteed

Agent for

Cooper Tires

Special 30x3½ Tires $9.00

40 BRANCH STREET Lowell, Mass.

NOW is the time to have our experts repair your radiator for winter use.

UNION SHEET METAL COMPANY

337 Thorndike Street

Thos. Connolly

General Contractor

BAYSIDE COURT

Off West Fourth St.

J. R. Gifford

233 Middlesex Street

COME TO US FOR

Stoves and Furniture

We also buy Stoves, and Furniture, Moving by hour or job.

Owl Shoe Repairing Shop

Low prices may attract, but it takes quality to interest and value to convince the wise.

242 CENTRAL STREET

BACHELDER OPENS NEW HOME ON DEC. 1

One of the oldest houses dealing in motorcycles and bicycles, children's vehicles, sundries and supplies—the George H. Bachelder store, long-established in Post Office avenue—is to depart from the old haunts and take up a new dwelling place in a new location.

It is announced that, on Dec. 1, next, Bachelder's popular establishment will be found at 79 Middlesex street, where larger quarters have been leased and greater opportunity offered to extend the business of this busy concern so long a well known member of the mercantile fraternity. When the opening of the new home comes, the concern plans to hold "open house," and it will be a day to be remembered.

Bachelder's is still handling the Indian, Crown and Hartford, as well as the famous Red Wing bicycles, and samples of each trade-marked wheel of highest quality are on display daily in the Post Office avenue location. Service is given to all bicyclists purchasing wheels at the Bachelder establishment. And it is also "easy to pay." The 'phone number is 1758.

UNION SHEET METAL WORK IS THE BEST

Contractors and builders of wooden, brick or granite houses, business structures and industrial establishments, never forget to call upon the expert workmen provided upon short notice for all hurry calls by the long-established Union Sheet Metal company, 337 Thorndike street.

Many jobs that call for distinctive workmanship and skill of the highest sort, are consigned to the Union metal workers, who know how. They are widely known and highly indorsed. The concern specializes in many lines, having much to do in the field of establishing blower pipe work in mills and local shoe factories. Nothing in the roofing and wall-covering line in the use of sheet metal for adequate constructions needed to keep out weather elements and to preserve buildings from both water damage and fire, can be asked for that cannot be handled promptly and efficiently by the Union Sheet Metal company. A trial will convince skeptics.

The lady's slipper has been suggested as the national floral emblem.

ECONOMY RUG WORKS, Inc.

DO YOU KNOW

That you can have your old carpets made up into nice soft, fluffy rugs, alike on both sides. If not call us on phone and we will tell you how.

Phone 855 607 Middlesex St.

STOVES STOVES

ALL KINDS

Heaters, Ranges, Gas and Oil Heaters, also the largest stock of Used Furniture in Lowell

PEABODY'S PEABODY'S

403 Middlesex Street

FOGG'S Battery Station

REPAIRING ON ALL MAKES

Rental Service EXIDE Service Guaranteed

WINTER STORAGE $2.50 Called for and Delivered

40 FIRST STREET, NEAR BRIDGE STREET

Phone 6816 Residence Phone 5072-M

EXPERT AUTO REPAIRING

SATISFACTION GUARANTEED

We Specialize on Ford, Chevrolet, Hudson

Work Done In Your Own Garage

IF YOU ARE STALLED CALL US.

R. P. JAYNES 18 Daly Street

Road Trouble—Tel. for Us—Days 5397, Nights 4922-J

Drive Right In—Free Crank Case, Transmission Service, Gas, Oil, Grease

MILLS' GARAGE

REPAIRS ON ALL MAKES OF CARS—IGNITION SERVICE.

Simonizing a Specialty—Cars Sold on Consignment

HENRY G. MILLS, Manager., Cor. Queen and Branch Sts.

BURN WILSON'S COAL

JOHN BRADY

TEAMING, TRUCKING

STEAM SHOVEL

SAND, GRAVEL,

ALL SIZES CRUSHED STONE

SECOND-HAND BRICK

155 Church Street

Tels. 975-W—975-R

J. A. LEQUIN

Builder and Contractor

845 WESTFORD ST. TEL. 7571

Single and double houses for sale and apartments to let in Highlands, Tyler Park section.

Lowell, Mass.

Wesley D. Pierce

Plumbing and Heating Contractor

SHEET METAL AND FURNACE WORK

425 Bridge St. Tel. 5598-R

McGAUVRAN, BROS.

PIANO and FURNITURE MOVERS

Furniture and Crockery Packed for Shipment

LONG DISTANCE TRUCKING

412 Sun Bldg. Tels. 49—2118

Established 30 Years.

Daniel H. Walker

GENERAL CONTRACTOR

17 THORNDIKE ST.

Walter E. Guyette

REAL ESTATE BROKER AND AUCTIONEER

Office, 53 Central St., Room 78

A complete list of city properties of exceptional quality at bargain prices.

MONEY LOANED ON REAL ESTATE

Parties can borrow on either first or second mortgages. Old mortgage can have money advanced on undivided estates anywhere.

William Drapeau

GENERAL CONTRACTOR

17 Mt. Washington Street

Frank L. Weaver. Alvah H. Weaver

Frank L. Weaver & Son

Roofing Contractors

Established 1871

OFFICE REMOVED TO 307 CENTRAL BLOCK

Phone 2192-W—2192-R

RADIO BROADCASTS

WNAC—BOSTON

1.45 p. m.—Broadcast from Harvard Stadium, football game, Harvard vs. Brown.

6.35 p. m.—WNAC dinner dance, Shepard Colonial orchestra.

8 p. m.—Pullman Porters band and glee club.

10 p. m.—Dance music. Copley Plaza orchestra.

WBZ—SPRINGFIELD

2.15 p. m.—Broadcast of the Harvard-Brown football game.

6 p. m.—Leo Reisman's Hotel Lenox ensemble.

6.30 p. m.—Copley Plaza orchestra.

7 p. m.—Market report.

7.05 p. m.—Bedtime story for the kiddies.

7.30 p. m.—Concert by the Hotel Kimball Trio.

8 p. m.—Concert by the National Concert party.

9 p. m.—Concert arranged by F. Elva Whitmore.

9.55 p. m.—Arlington time signals official U. S. weather reports.

11.30 p. m.—Leo Reisman and his Hotel Brunswick orchestra.

WRC, WASHINGTON, D. C.

6 p. m.—Children's hour by Peggy Albion.

7.45 p. m.—Bible talk.

8 p. m.—Musical program.

9 p. m.—Elliland Song Cycle by Von Fielitz.

9.55 p. m.—Time signals and weather forecasts.

10.30 p. m.—Dance program.

KDKA, EAST PITTSBURGH

2.30 p. m.—Pitt.-W. & J. football game from Forbes field.

6.30 p. m.—Dinner concert by the Westinghouse band.

7.15 p. m.—Wimble, the Wanderer.

7.30 p. m.—Sport Review by James J. Long.

7.45 p. m.—Feature.

8 p. m.—Father and Son—Partners, J. J. Davey.

8.15 p. m.—Feature.

8.30 p. m.—Concert by the Westinghouse band, Alice Smith, soprano; F. Robert Coe, baritone; R. V. Zahner, violinist.

9.55 p. m.—Arlington time signals. Weather forecast.

WEAF, NEW YORK CITY

1.45 p. m.—Play by play description of the Princeton-Yale football game; Graham McNamee announcing.

4 p. m.—Bruno Brothers dance orchestra.

6 p. m.—Dinner music.

7.30 p. m.—Another thrilling adventure story for boys by Fred J. Turner.

7.50 p. m.—May Singhi Breen, banjoist and Peter De Rose, pianist.

8.05 p. m.—Male quartet of the Brooklyn lodge of Elks No. 22.

8.50 p. m.—Fifth Avenues 100th birthday, by J. R. Pollock.

8.55 p. m.—Kathleen Stewart, pianist.

9.10 p. m.—Josiah B. Free, baritone.

9.25 p. m.—Vic Lauria, ukulele player and singer.

9.40 p. m.—Kathleen Stewart, pianist.

9.10 p. m.—Josiah B. Free, baritone.

9.25 p. m.—Vic Lauria, ukulele player and singer.

9.55 p. m.—Josiah B. Free, baritone.

10.10 p. m.—Merry Music Makers trio.

10.25 p. m.—Vic Lauria, ukulele.

10.40 p. m.—Merry Music Makers trio.

11 p. m.—Vincent Lopez and his orchestra.

WIP, PHILADELPHIA

3 p. m.—Play by play description of the football game between the University of Pennsylvania and Penn State college.

6 p. m.—Official weather forecast.

6.05 p. m.—Dinner music by Art Coogan and his Club Madrid orchestra.

6.45 p. m.—Department of Agriculture livestock and produce market reports.

7 p. m.—Uncle Wip's bedtime stories and roll call for the children.

8 p. m.—Philadelphia Bridges, a talk by Dr. Geo. Rosengarten.

8.15 p. m.—First concert, by the newly organized WIP male quartet.

9 p. m.—Community Value of Good Music, William C. Hammer.

9.15 p. m.—Thomas Stauschach Trio.

10.05 p. m.—Dance music by Art Coogan and his Club Madrid orchestra.

11.05 p. m.—Organ recital by Karl Bonawitz.

WTAM, CLEVELAND

6 p. m.—Willard studio. Dinner dance program by Guy Lombardo and his Royal Canadians.

9 p. m. to midnight—Willard studio. Dance program by the Ev. Jones WTAM dance orchestra. Wave length subject to change to 361 meters without notice.

KYF, CHICAGO

7.02 p. m.—News, financial and final markets.

7.35 p. m.—Children's bedtime story told by Uncle Bob.

8 p. m.—Joska DeBabary's orchestra.

8.10 p. m.—Coon-Sanders "Original Nighthawkers.

8.20 p. m.—Joska DeBabary's orchestra.

9 p. m.—Musical program; Lillian Landwer, soprano; Oscar Heather, tenor; Ruth Palmer, pianist.

10.05 p. m.—Youth's Companion including short stories, articles and humorous sketches.

10.35 p. m.—Late show.

1 a. m.—Show broadcast from the Congress hotel.

WOR, NEWARK

6.15 p. m.—Music While You Dine, Harry Lafferty's Canary Cottage Inn orchestra.

7.15 p. m.—Resume of the day's sports by Jolly Bill Steinke.

8 p. m.—Concert by New York Hebrew Orphan Asylum band.

8.45 p. m.—William J. Flynn, Secret Service.

9 p. m.—Russell E. Lanning studios of New York city.

9.20 p. m.—International sports, by Capt. Percy Creed.

9.35 p. m.—'Cello recital by Mathilda Zimbler.

9.50 p. m.—Louise Keller, soprano.

10.05 p. m.—Russell E. Lanning studios.

10.25 p. m.—'Cello recital by Mathilda Zimbler.

10.35 p. m.—Louise Keller, soprano.

10.45 p. m.—Twinkles of 1924, presented by Craftsman's club. Clinton Hill lodge No. 209, Newark, augmented by orchestra.

The Torrey pine is restricted to the southern California coast.

RADIO FOR SALE

Three Tube Set that has brought in 50 or more stations....$50.00

Also Uncle Sam 3 Circuit Tuner, 3 tube set $10.00

799 CHELMSFORD ST.

Tel. 1822-J Call Tonight

REGENERATIVE 3 TUBE RADIO SET, 1500 mile radius. Bargain at $15. 42 Branch street, evenings.

GEO. H. BACHELDER

We Carry Kenwell Sporting Goods

Our Slogan—A Cycle for Every Age

SCOOTERS, KIDDY CARS, COASTER WAGONS, VELOCIPEDES

We Carry a Full Line of Remington Shells

BACHELDER'S

Phone 1758 Post Office Avenue

SPECIAL SHOE SALE

$5.50 Rice & Hutchin, $3.95—$5.50 Hamilton & Brown, $3.95—$4.50 McElwain, $2.95—Other Standard Makes from $2.65 up to $4.50.

For Ladies—38 Styles—All Standard, for Saturday, $1.75 to $3.95—Also Shoes for Boys and Girls.

WE GIVE GREEN TRADING STAMPS

FAMILY SHOE STORE

83 Middlesex Street

9-11 Howard Street Garage

Four Floors for Live and Dead Storage

Open Day and Night—Service Car at All Hours

WASHING—GREASING—REPAIRING—ALL MAKES OF CARS

PHONE 5219

CHAS. M. KELLEY, General Manager

Best and Quickest Service Most Up-to-Date Equipment

Parking --- Storage --- Service

Drop in at one of the two recently completed

MAHONEY GARAGES

Ideally located for parking while shopping or attending the show

MAHONEY'S FIRST STREET GARAGE

Entrance on First St. Exit on Second St. No turning around.

MAHONEY'S CENTRAL STREET GARAGE

Three floors, elevators. Go in on your own power.

Service every minute of the day or night. Wash stands in operation at all times.

M. F. MAHONEY, General Manager.

THOMAS AUTO SUPPLY

320 Bridge Street

Make the Old Top Look Like New—

RED OVAL TOP DRESSING

J. O. LECLERC

Telephone 4550-W

Auto and Carriage Painting

Cor. Moody and Pawtucket Sts. Over Moody Bridge Garage

NOW IS THE TIME FOR MEN AND WOMEN TO BRING IN THEIR OLD CLOTHES TO US AND WE WILL MAKE THEM LOOK LIKE NEW BY OUR DRY CLEANING METHOD.

Goods Called for and Delivered

Highland Steam Laundry

PHONE 1760 4 FLETCHER ST.

Williams & Davidson

Artistic Granite and Marble Memorials

ALL CLASSES OF CEMETERY WORK

1312 Gorham St., Lowell, Mass. Tel. 999

REAL ESTATE SALES

Edward F. Slattery, Jr., real estate and insurance reports the following sales made through his office during the past week:

Final papers have been placed on record in the sale of the property situated at 17 Shaffer street. The property involved consists of a two-apartment house containing five rooms, pantry and bath to each tenement and land to the amount of approximately 3100 square feet. John B. Kenny conveys title to John J. O'Grady and Annie O'Grady.

Also the sale of the property situated at 113-115 Shaw street, corner of School. This parcel consists of a four-apartment house having four rooms to each tenement and equipped with bath and electricity. Over 3000 square feet of land is contained in the deed. E. F. Slattery, Jr., is the grantor and the grantees are Peter Willett and Nellie Willett who buy for investment.

Thomas H. Elliott

Thomas H. Elliott, real estate and insurance, reports the following sales negotiated during the past week:

On behalf of John W. Whitworth, executor, conveyance has been effected of the property at 20 State street, near its junction with Moore. The parcel comprises a two-story house with seven rooms and bath. Land to the amount of 3500 square feet, carrying an assessment at the rate of 8 cents per foot, is involved. The purchasers are John J. Donovan and Frances L. Donovan buying for purposes of personal occupancy.

Also the sale of the residential property at 67 South Loring street in the Highlands section. The house is of one and one-half story type with seven rooms and bath. There is also an excellent garage on the premises. Land to the amount of 500 square feet is conveyed in the transaction. The sale is negotiated on behalf of Allan Huntley. The grantees being Michael Conley and Katherine M. Conley. Mr. and Conley are already in occupation of the premises.

Final papers have been sent to record in the transfer of one of the most attractive and high grade newer residential properties of this city, located directly at the junction of Butman road, Holyrood avenue and Hovey street.

The house is of pure Colonial design being of a Cape Cod cottage type. It occupies a lot approximately one-half an acre, laid out to attractive grounds. The house has two baths and there is also a garage incorporated into the building. The transfer is effected on behalf of Mr. Frank Burke, formerly engaged in manufacturing locally, but now of Charlotte, N. C. The grantees are the Misses Mary Frances Dillon and Agnes R. Dillon of the Dillon Dye Works.

BUILDING PERMITS ISSUED THIS WEEK

The following building permits were issued at the office of the lands and buildings department the week ending Nov. 14:

To Timothy Donnellan, 21 Saratoga st., garage, $500; Edward Trull, 142 Market st., alterations, $350; Jacques Boisvert, 149-151 Parker st., dwelling, $5000; F. F. Cochrane, 100 Bowden st., dwelling, $2500; Cordelia Perron, 1002 Moody st., alterations, $160; Albert Lis, 353 High st., dwelling, $4000; S. H. Harrison, 258 Merrimack st., change store front, $3500; Elodie Blanchard, 533 Stevens st., garage, $250; Karl Braun, Thorndike st., alterations, $200; Michael Murphy, 21 Mort ave., garage, $300; Philip Desmarais, 26 Mort ave., garage, $300; Philias Turcotte, 239 Crawford st., dwelling, $2200; Highland Realty Associates, 274 Liberty st., dwelling, $4000; Highland Realty Associates, 280 Liberty st., dwelling, $4000.

VERMONT VS. NORWICH

BURLINGTON, Vt., Nov. 15—The entire Norwich student body is here today for the last football game of the state football season which will be played here this afternoon between Vermont and the Norwich Cadets. Both of the teams have already lost to Middlebury and although Vermont has not lost to the Cadets for three years, the latter have hopes of sending the Vermonters to the bottom of the column when the teams meet this afternoon.

CAMERAGRAMS

The spirit of the dons and donnas is typified by Miss Lucile McNulty of San Francisco. Her name belies the Castilian blood in her veins. She participated in one of the California festivities that have been handed down to the state by its Spanish explorer.

Maj. Gen. J. A. Lejeune, commanding officer of the marine corps, laid a wreath on the memorial at Cincinnati for Col. Frederick Galbraith, former American legion head.

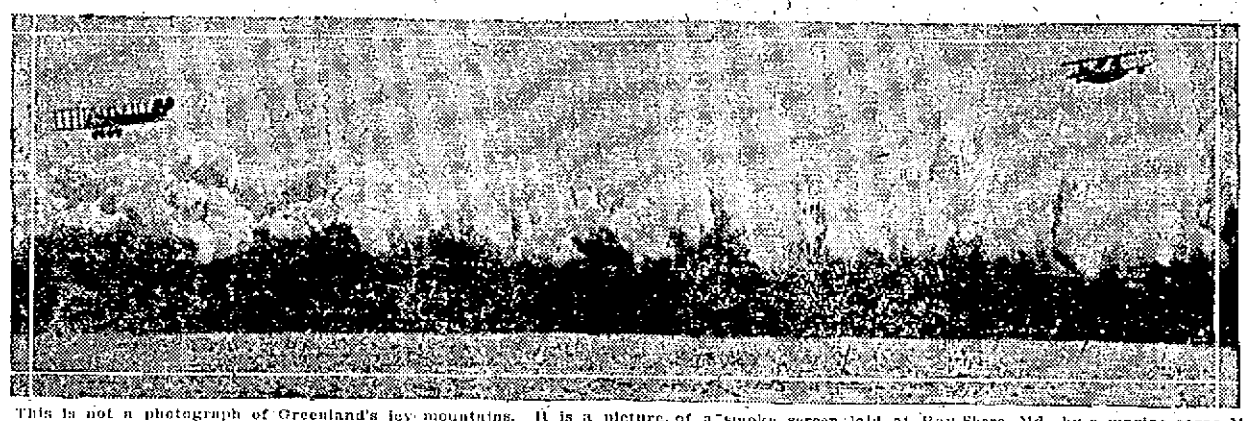

This is not a photograph of Greenland's icy mountains. It is a picture of a smoke screen laid at Bay Shore, Md., by a marine corps Martin bomber and a navy PH-7 plane. This screen would completely protect from sight all the battleships of the fleet.

Here's a thought as November winds bring promises of snow. Aren't the palms, the warm water and the friendly sky of the Philippines alluring?

Geisha girls, the entertainers of Japan, are entertaining American audiences now. These three girls are playing a most unoriental composition, you may judge from their instruments. Ray Miller of New York is leading.

"Pericles," a prize macaw, is having his leg bandaged at a New York bird sanitarium. The bird sprained his leg strutting for his lady love.

Copyright by Harris & Ewing.

This machine registers the slightest variation in air pressure. It was invented by the man you see with it—Prof. Charles F. Marvin, chief of the United States weather bureau at Washington, D. C.

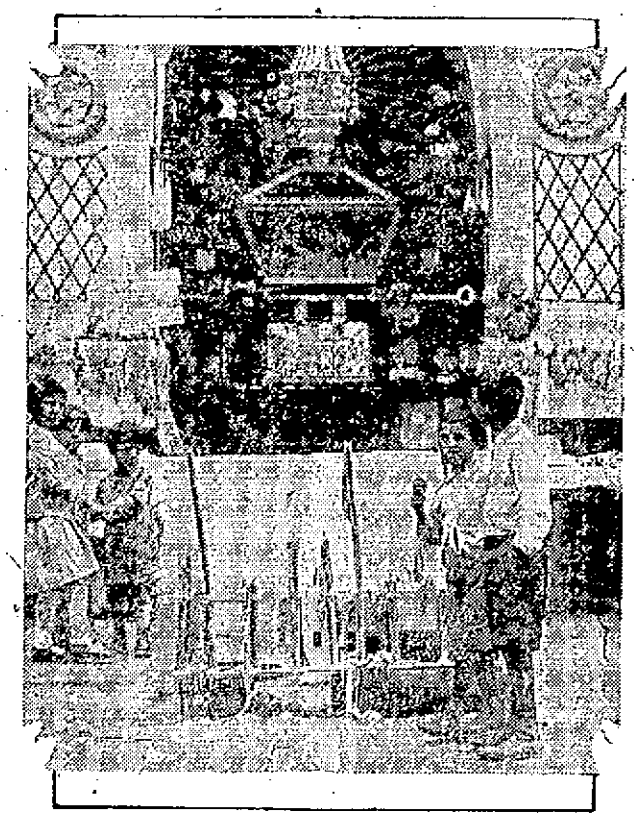

No place but New York. Down in the Russian quarter such scenes as this are to be found. It is a street shrine. Note the burning candles on the sidewalk.

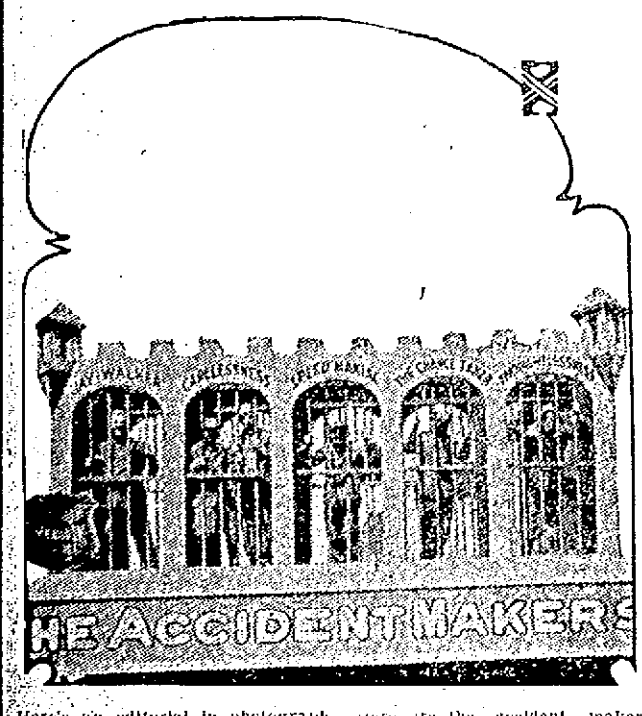

Here's an editorial in photograph. Here are the accident makers where they ought to be. In the cells are the jay-walker, the careless man, the speed man, the chance taker and the thoughtless man.

Paris hasn't heard about this style hat yet—at least it hasn't stolen the design. Yet this Manchu lady cares little about what they wear in Europe or America.

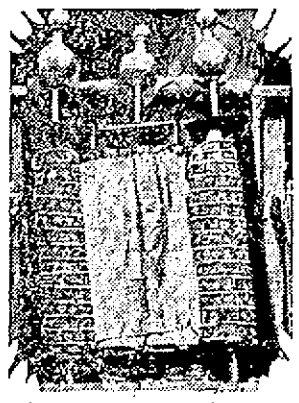

One of the oldest Biblical manuscripts in the world has been photographed for the first time. This scroll is in possession of the Samaritan Fathers in Palestine.

This aids digestion, says State Trooper W. O. Pachard, who performed at the annual horse show at New York.

Dr. J. S. Caldwell, 76, has been making his calls for 50 years on bicycle. When but an inexperienced practitioner he frowned on the horse and buggy, just as he does on the motor coupe of today.

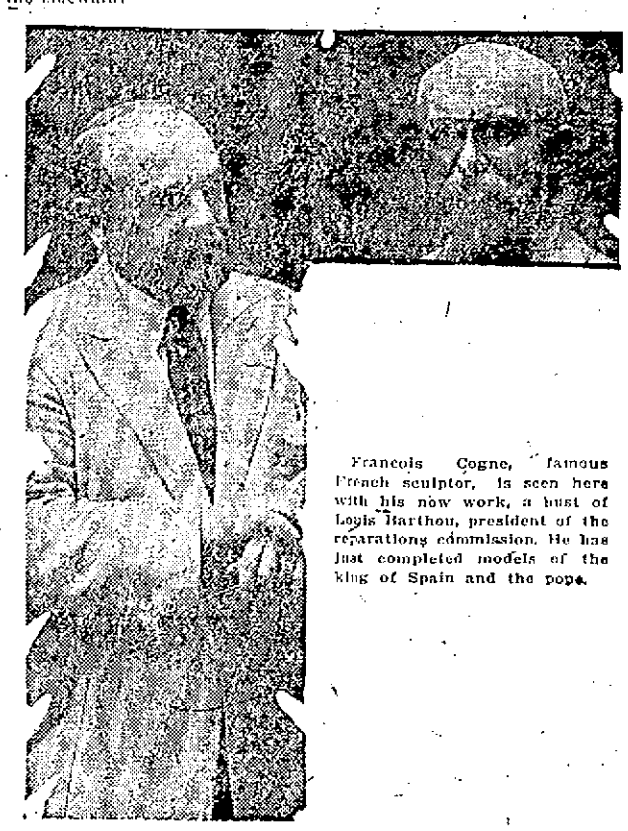

Francois Cogne, famous French sculptor, is seen here with his new work, a bust of Louis Barthou, president of the reparations commission. He has just completed models of the king of Spain and the pope.

Jack Daw's Adventures. Chapter 4

Jack decided that if he could not assist the aviator in fixing the plane he would take Flip and Flop and explore around the territory. So the three companions started hiking across a long stretch of sand. Finally they came to the top of a steep sand hill and stopped to rest.

Jack was pretty tired and he soon fell fast asleep. Flop crawled into his lap and also took a nap. Flip remained awake to watch over his master. Some time later Jack awakened with a start and found himself slipping down the sand hill. He reached out to grab hold of something but nothing was near except sand.

Down he went, with Flop clinging to him as tight as he could. Flip stood at the top of the sand hill for a few moments and then started after Jack. As soon as the dog stepped over the sand hill edge, he too started to tumble down. It was a funny sight to see them all rolling over. (Continued.)

PILGRIMAGE TO ROME

Cardinal O'Connell to Lead Party From Boston in February

BOSTON, Nov. 15.—Cardinal O'Connell will lead a pilgrimage to Rome early next year to take part in the celebration of Holy Year, the cardinal announced here last night. The pilgrimage will start from Boston in February, he said.

CITIZENS' ADVISORY COMMITTEE SELECTED

Lowell's community chest campaign received new impetus yesterday afternoon, when a citizens' advisory committee of prominent men and women was selected at a special meeting of the council, which is operating under the organization known officially as "The Lowell Community Chest Association." The citizens' committee plans to hold its first business meeting next Tuesday night, at 8 o'clock, in Liberty hall.

The advisory committee nucleus will be the boards of directors of the charitable agencies that are to participate in the chest campaign. All were represented at yesterday's special meeting. About 100 men and women will make up the group forming the remainder of the committee.

Vice-President D. H. McFarland, of the American City bureau, outlined to the citizens' committee plans for the community chest campaign. He informed the members that the drive was on and there must be no more delays. He said the task was not easy to perform, but it could be completed by the right men and women with public spirit. The first campaign must be made a success, Mr. McFarland added, so that the community chest plan of having the various social agencies financed from one central fund can be given a fair test.

He gave accounts of successful campaigns conducted in other cities of the country, reading also a statement of approval made by a bank in Los Angeles, which approved of the modern methods of financing social welfare work in cities. More than 212 cities are enjoying the benefits derived from community chest institutions.

TRAINS TO AND FROM BOSTON

Southern Division To Boston Lve.	Arr.	Portland Division To Boston Lve.	Arr.	Portland Division Fr. Boston Lve.	Arr.
5.29	6.40	2.30	3.10	6.35	8.06
6.12	7.03	6.00	7.08	10.35	11.53
6.23	7.26	*6.35	8.11	10.54	12.21
*6.33	7.36	7.35	8.23	3.40p	5.43
h6.30	7.50	h8.15	9.32	5.14	6.35
6.44	7.30	9.00	9.39	7.12	8.30
6.58	8.00	10.00	10.39	10.20	11.33
7.56	8.37	*10.35	11.53		
8.57	9.30	12.30	1.11		
10.03	11.05	s1.05	2.03		
*10.54	12.21	s1.30	2.40		
10.59	11.40	2.15	3.16		
12.07	1.01	2.50	3.41		
1.50	2.33	*3.20	4.36		
2.45	3.43	4.00	4.42		
s3.30	4.12	h4.06	5.24		
4.00	4.45	x*4.15	5.36		
4.12	5.23	5.00	5.42		
*5.14	6.33	*5.14	6.18		
5.38	6.40	6.21	6.42		
z6.05	7.23	6.38	6.35		
6.58	7.41	5.50	7.17		
*7.12	8.23	6.14	7.22		
8.14	8.58	*6.55	8.14		
9.58	10.50	8.00	8.41		
*10.20	11.35	8.30	9.11		
		*9.30	11.17		
		10.30	11.40		
		11.35	12.42		

Sunday Trains Portland Division To Boston Lve.	Arr.	Fr. Boston Lve.	Arr.
12.07	1.22	3.29	4.42
3.40	4.46	5.10	6.45
5.26	7.10	8.45	9.50
8.55	10.05		

Sunday Trains Southern Division To Boston Lve.	Arr.	Fr. Boston Lve.	Arr.
6.12	7.03	8.45	9.55
6.44	7.20	10.00	10.39
8.30	9.40	10.30	11.11
9.13	10.10	1.00	2.04
10.20	11.17	*3.20	4.45
*12.07	1.22	5.30	6.24
2.52	3.35	*5.10	6.45
*3.40	4.56	7.15	8.25
4.59	5.54	8.00	8.41
*5.26	7.10	8.30	9.11
6.56	7.41	*8.15	9.50
7.44	8.27	9.25	10.35
8.38	9.50	10.45	12.02
8.55	10.05		
9.55	10.50		

* via Lowell Junc.; h via Bedford; z via Wilmington Junc. and Lowell Junc.; s Saturdays.

THE SUN IS ON SALE AT BOTH NEWSSTANDS NO. STATION, BOSTON

Legal Notices

CITY INSTITUTION FOR SAVINGS

At the annual meeting of the Corporate Members of the City Institution for Savings held November 3, 1924, the following were elected for the ensuing year and have duly qualified:

President
CHARLES P. CONANT
Vice-Presidents
JAMES GILBERT HILL
FRANK COBURN
Clerk
JOHN H. MURPHY
Trustees for Three Years
JAMES GILBERT HILL
LEONARD HUNTRESS
FRANK W. HURD
NELSON D. KEABLES
GARDNER M. MACARTNEY

November 13, 1924.
Lowell, Mass.

CITY INSTITUTION FOR SAVINGS

The following is a list of the Corporators of the City Institution for Savings, Lowell, Mass., published in accordance with the provisions of Section 16, Chapter 113, of the Revised Laws of Massachusetts:

Edward M. Abbot, Charles H. Allen, Butler Ames, Charles E. Bartlett, Albert Bergeron, Frank Coburn, Raymond G. Coburn, Arthur W. Colburn, Charles P. Conant, Ernest G. Dumas, Asa W. Flint, Elbert J. Gilmore, Thalles P. Hall, James Gilbert Hill, Leonard Huntress, Frank W. Hurd, Nelson D. Keables, Frank B. Kenney, George E. King, George C. Lavallee, Frederick Lawton, Charles J. Leathers, J. E. Lyle, Gardner M. Macartney, Edwin G. Morrison, John H. Murphy, Joseph Peabody, Marcus T. Pierce, William C. Purcell, Lewis A. Putnam, Fred H. Rourke, Alexis D. Sargent, Edwin T. Shaw, Ames Stevens, George Stevens, Joseph E. Talbot, E. M. Tucke, George F. Wagner, Everett H. Walker, Charles J. Wier, William I. Wiggin.

JOHN H. MURPHY, Clerk.
November 13, 1924.
Lowell, Mass.

ADJOURNMENT OF MORTGAGEE'S SALE OF REAL ESTATE

Notice is hereby given that the foreclosure sale of the real estate described in the mortgage given by Najeh Hayeck and Annie Hayeck, husband and wife, to Jacob Gerson, dated August 8, 1923, and recorded with Middlesex North District Deeds in Book 687, Page 534, advertised to be held on November 14, 1924, at 2 and 3 p. m. (notice of which appeared in The Lowell Sun on October 20, 27 and November 3, 1924), has been adjourned to and will be held on Friday, the twenty-eighth day of November, 1924, on the respective premises, the first parcel to be sold at two o'clock in the afternoon and the second parcel to be sold at three o'clock in the afternoon of said November 28th, 1924.

JACOB GERSON,
Mortgagee and present holder of said mortgage.
n15-17-21

THE OLD HOME TOWN

Legal Notices

NOTICE TO CONTRACTORS

Sealed proposals will be received by the Middlesex County Commissioners at their office, Court House, East Cambridge, Mass., until 3 p. m., on Tuesday, November 25, 1924, for the erection at Lowell, Mass., of a court house building and at that time will be publicly opened and read.

Bids will be received for the following items: General Contract, Plumbing, Heating and Ventilating and Electrical Work.

Each proposal must be signed by the bidder with his address and must be accompanied by a certified check of $6000.00 made payable to the County of Middlesex on account of bids for the general contract, and $1000.00 for the bid on each of the other items, which checks will be returned to the bidders unless they fail to execute a contract with the County Commissioners within ten days of the date of acceptance of the bid, should it be awarded to them.

The Commissioners reserve the right to reject any or all bids, or accept any bid which they deem to be for the best interest of the County.

The party or parties to whom the work may be awarded will be required to furnish a bond of a surety company satisfactory to the Commissioners for an amount not to exceed one-half nor less than one-quarter of the amount of the contract for the faithful performance of the contract. The contractor or contractors to whom the contract may be awarded will be required to appear at this office, with the surety offered by him or them, and execute the contract within six days (not including Sundays) from the date of the mailing of a notice from the Commissioners to the bidder, according to the address given by him, that the contract is ready for signature, and, in case of his failure or neglect, so to do, the Commissioners may at their option determine that the bidder has abandoned the contract, and thereupon the proposal and acceptance shall be null and void, and the check submitted with the bid shall be forfeited to the County of Middlesex.

Before the award of the contract, any bidder may be required to show that he has the necessary facilities, experience, ability and financial resources to perform the work in a satisfactory manner and within the time stipulated, and that he has had experience in constructing buildings of the same or of a similar nature.

Plans and specifications and forms of contract may be seen at the office of Charles R. Greco, Architect, 11 Beacon Street, Boston, Massachusetts.

ALFRED L. CUTTING,
ERSON B. BARLOW,
WALTER C. WARDWELL,
Middlesex County Commissioners.
Office of County Commissioners,
Court House, East Cambridge, Mass.
November 12, 1924.
n14-15-17

WANTED

A truck going to New York, partly loaded. See Mrs. Bahlinger, Richardson Hotel or Tel.

IF YOU WANT HELP IN YOUR HOME OR BUSINESS GET THE SUN CLASSIFIED AD HABIT

Announcements

LOST AND FOUND 2

SCOTCH COLLIE, white face and feet, lost Saturday. 247 School st.

BLACK BILL HOLDER, containing licenses, union working card. Reward at L. A. Derby, Middle st.

BROWN POCKETBOOK containing $12.00 and change lost near Merrimack Square. Stella Conroy, Bellevue ave., Dracut, Box 132.

SUM OF MONEY found on Gorham st. car Nov. 13. Owner may have by proving property and paying costs. Call 108 Lincoln st. in the forenoon.

Automobiles

AUTOMOBILES FOR SALE

POSTOFFICE GARAGE
Several good used cars at low prices. Official headlight focusing station. Expert auto repairing on any make of car.
WASHING GREASING
First Class Battery Station.

SERVICE STATIONS 12

AUTO CYLINDER REGRINDING
Renew your old motor, power and speed.
W. B. ROPER
19 Broadway Tel. 4304

SPECIAL PRICES on oiling and greasing cars. Simonizing a specialty. Tubes repaired. Mayhew Auto Supply, 521 Merrimack st. Tel. 3392.

TAXI SERVICE

HENRY'S TAXI—Tel. 7280. Cars for anywhere at anytime.

GARAGES TO LET

NEW GARAGE, for 1 car, lighted, for rent. 70 Riverside st. Phone 367-R evenings.

CHIMNEYS CLEANED

CHIMNEYS SWEPT, $2.50 a flue. J. M. Kelley, 191 Appleton st. Tel. 4711-M.

Legal Notices

Commonwealth of Massachusetts—Middlesex, ss.

At the District Court of Lowell, holden at Lowell, in the District of Lowell, in the County of Middlesex, on the tenth day of November, A.D. 1924.

Maude E. Kelley, of said Lowell, Plaintiff,
vs.
Fenwick M. Umphrey, of Concord, in the State of New Hampshire, Defendant.

This is an action of Contract to recover Three Hundred and Forty Dollars and no cents, alleged to be due to the Plaintiff from the Defendant on the twenty-seventh day of May, A.D. 1924, as set forth in the Plaintiff's writ of that date.

And it appearing to the Court by the suggestion of the Plaintiff and on inspection of the officer's return on the Plaintiff's writ, that the Defendant was not an inhabitant of this Commonwealth, nor resident therein at the time of the service of said writ, that he has no last and usual place of abode, tenant, agent or attorney in this Commonwealth known to the Plaintiff or to said officer; and that no personal service of said writ has been made upon the Defendant.

It is ordered by the Court, here, that the Plaintiff give notice to the Defendant of the pendency of this action, and to appear before said Court, on the first Saturday of December, A. D. 1924, to answer to the same, by causing an attested copy of this Order to be published in the Lowell Sun, a newspaper printed in said Lowell, once in a week, three weeks successively, the last publication to be seven days, at least, before said return day, and that this action be continued to the said first Saturday of December, or until notice shall be given to the Defendant agreeably to this order.

RAYMOND P. BOURGEOIS,
Assistant Clerk.
n15-17-21

Business Service

RAZORS BLADES

RAZOR BLADES—We resharpen all kinds of safety razor blades. As good as new. Howard, 223 Central st.

STOVE REPAIRING

QUINN STOVE REPAIR CO., 140 Middlesex st., sells linings, grates and other parts to fit stoves and ranges; work promptly attended to by expert repair men. Tel. 4170.

HAVE YOUR STOVE TRIMMINGS polished and nickel plated. Regan & Kirwin, 37 Shattuck st. Tel. 2657.

MATTRESSES AND SPRINGS

EXTRA SPECIAL—For a short time only. We will make your old mattress like new, with a new cover, for $8. Mattresses called for and delivered. Ideal Furniture Co., 278 Bridge st. Manufacturers of Everrest Mattresses. Tel. 2570.

OLD MATTRESSES made over and repaired to look like new. Ideal Furniture Co., 278 Bridge st. Tel. 2870.

SMOKERS' SUPPLIES

PENNANTS—Lowell, North Chelmsford, Billerica, and Elks, various colors. P. K. Shop, 242 Central st.

STORAGE

STORAGE FOR FURNITURE and pianos, large enough for two-horse load. M. A. Mahoney, 340 Central st.

MASON—CONTRACTOR

FRANK KENNEDY, mason contractor. Repairs promptly attended. Res. 76 Royal st.

PLUMBING AND HEATING

QUIGLEY & HARRINGTON, Tel. 6374. Plumbing and heating, all branches.

ELECTRIC SERVICE

COTE ELECTRIC COMPANY
AUTOMOTIVE ELECTRIC REPAIRS,
5323 DUTTON ST. TEL. 6373.

PAINTING AND PAPERING

PAINTING, Decorating and Paperhanging. All first class workmen. Dwyer Co., 23 Sydney st. Tel. 1477-W

MUSICAL INSTRUMENTS

PIANOS—Special sale, low prices and easy terms at Hounsell's, 704 Bridge st., near 10th st.

MAHOGANY UPRIGHT PIANO for sale; fine condition. Low price. 95 Fourth st.

PLAYER PIANO for sale; may be seen Saturday afternoon at 695 School st.

MOVING AND TRUCKING

D. P. HENRY, piano and furniture moving; local and long distance. 118 Fort Hill ave. Tel. 1446-R.

J. WOOD & SON—Piano and furniture moving, long distance general trucking. 78 Hampshire st. Tel. 7687.

M. J. FEENEY—Piano and furniture moving. Parties a specialty. 19 Kinsman st. Tel. 5475-W.

SAND, GRAVEL and cinders for sale. All kinds of trucking. Alex Malloux, Broadway, Dracut Centre. Tel. 4044-W.

J. BURKE & SON—Furniture and piano moving, local and long distance, reasonable rates. 94 Lilley ave. Tel. 2696.

ROOFING

FITZGERALD CORPORATION for roofing of the highest quality and efficiency at reasonable prices, with terms to suit all circumstances. Estimates freely given. Tel. 7373. 24 Middle st.

ASPHALT SHINGLES, slate, gravel, tar, metal. New roofing and roof-leak repairing of all kinds. All work guaranteed. Estimates free. King the Roofer, 7 Loverett st. Phone 1369-W.

MAXIME GEOFFROY, contractor for shingles, gravel and tar roofs. All kinds of sheet metal work. Roofer of 19 years' experience. Estimates given free. 703 Merrimack st. Tel. 2690.

CHIMNEY AND SLATE ROOF repairing; smoky chimneys a specialty. J. M. Kelley, 191 Appleton st. Tel. 4711-M.

Business Service

UPHOLSTERING

$20

$20 IS OUR PRICE to upholster a 3-piece set in tapestry, velour and leather. Springs repaired and frames polished. Our work guaranteed. Write or phone and we'll gladly call. Lawrence Upholstery Co., 351 Broadway, Lawrence. Tel. 467-J.

FURNITURE UPHOLSTERED and refinished. All work guaranteed. Lowell Furniture Repair Shop, 5 Lincoln sq. Tel. 6665.

UPHOLSTERING—Furniture repairing. O. Gott, 351 Bridge st. Tel. 6070.

CEMENT WORK

CEMENT WORK of all kinds done by F. Nadeau, 800 Lakeview ave. Tel. 5832-X.

DRESSMAKING

DRESSMAKING, furs repaired, coats relined. Mrs. Burke, 65 Branch st. Phone.

PLUMBING AND STEAMFITTING 35

PLUMBING AND HEATING — Estimates given. Thomas Keyes, 277 Westford st. Tel. 1121-R.

MEDICAL SERVICE

FREDERICK DUGDALE, M. D.
— Specialist —
SKIN, BLOOD AND NERVOUS DISEASES
RHEUMATISM, neuralgia, neuritis, lumbago, sciatica, arthritis, gout, catarrh, epilepsy.
CANCER, TUMORS, PILES, Fistula and rectal diseases, WITHOUT THE KNIFE.
EYE, ear, nose, throat, stomach.
LOWELL OFFICE, NEW LOWELL FIVE CENT SAVINGS BANK BLDG., JOHN ST., WED. AND SAT. 2-3, 7-8.
—Consultation Free—

FITS—Don't suffer when you can secure Free, simple home treatment. Has stopped attacks in hundreds of cases. Write L. Lepso, 895 Island Ave., Milwaukee, Wis.

Livestock

PIGS wanted, all sizes. Tel. 1882-W.

PETS FOR SALE

2 WELL BRED BOSTON TERRIER PUPS, 6 weeks old, for sale. Apply 14 West Fifth st. Mrs. Mary J. McDonald.

BEAGLE HOUND PUPS for sale, 2 months old. Apply S. Wacome, Manning Farm, East Chelmsford.

Employment

HELP WANTED—FEMALE

WOMAN of pleasing personality wanted to sell silk and wool hosiery; more extensive line if desired. Address N-1, Sun Office. Appointment Tuesday. Phone or state time convenient, will call.

YOUNG LADY, about 25 years, wanted for general office work. Must be experienced. Apply at once. 669 Merrimack st.

TYPISTS earn $2 per hour. Send stamp. Moreau, 766 Main st., Worcester, Mass.

Employment

HELP WANTED—MALE

PLUMBERS wanted to start work Monday, wages $1.10 per hour. Tel. Concord 707 or ites. 365-W.

MEN—Qualify for railway ticket station positions, $140-$200 month. Experience unnecessary. Railway Train Bureau 1347, Columbus, Ohio.

WORK FOR UNCLE SAM. Get government positions. Men—women, $18 up. $95-$192 month. Common education sufficient with our coaching. List positions—free. Write immediately. Franklin Institute, Dept. 148 B, Rochester, N. Y.

MEAT CUTTER wanted; man that speaks French preferred. Call at 65 Franklin st., Lawrence, Mass.

$10,000,000 COMPANY wants man to sell Watkins Home Necessities. More than 150 used daily in this locality. Income $35-$50 weekly. Experience unnecessary. Write Dept. B-1, The J. R. Watkins Co., 64 N. Washington St., Boston, Mass.

SALESMEN AND AGENTS

$10,000,000 COMPANY wants man to sell Watkins' Home Necessities. More than 150 used daily in this locality. Income $35-$50 weekly. Experience unnecessary. Write Dept. B-1, The J. R. Watkins Co., 64 N. Washington St., Boston, Mass.

RELIABLE MIDDLE-AGED MEN wanted to solicit orders for fruit and ornamental trees, shrubs, roses. District superintendent's proposition for workers. Pay weekly. Write or wire for proposition. Fruit Growers' Nurseries, Newark, New York State.

RELIABLE MEN wanted in each county for special advertising work among families; no selling or collecting; experience unnecessary; liberal pay with bonus; opportunity for promotion. Eastern Company, Position N-5, Box. 147, North Postal Station, Boston, Mass.

MAN OR WOMAN AGENT wanted—Guaranteed Hosiery—Special low prices—24 hour shipments—Complete assortment styles men, women and children—Full Fashioned Silk included—also Silk and Wool—Liberal selling com. Christmas approaching—Write for samples. United Eastern Textile Co., Pottstown, Pa.

SALESMEN—Inexperienced or experienced, city or traveling. Write for free book, "Modern Salesmanship." Big demand for men. Earn $3500 to $10,000 yearly. Address National Salesmen's Tr. Ass'n, Dept. 380, Chicago.

SHOES—Alluring stylish super-quality, popular-priced shoes. Ten dollars per day easily, pay in advance. We furnish samples. Nationally known organization. Style-Arch, Cincinnati.

AGENTS—WRITE FOR FREE SAMPLES. Sell Madison "Better-Made" Shirts for large manufacturer direct to wearer. No capital or experience required. Many earn $100 weekly and bonus. MADISON MILLS, 562 Broadway, New York.

Employment

SALESMEN AND AGENTS 33

AGENT—Sell gold embossed Personal Christmas cards. $1.00 dozen. Samples free. Dollar Card Co., New Brunswick, N. J.

SITUATIONS WANTED

GRADUATE OF LAMPING-NOLAN TRAINING SCHOOL would like work in Beauty parlor; would start on small salary. G-40, Sun Office.

YOUNG WOMAN desires housework a few days a week or would take home washings. Write W-8, Sun Office.

Merchandise

ARTICLES FOR SALE

PARLOR STOVE for sale at 21 Crowley st. Call evenings after 5 o'clock.

BRAND NEW CHINA CLOSET and sideboard for sale. 198 Moody st.

¼ BAG CONCRETE MIXER for sale. Cloutier Brothers. Tel. 2834-W.

SQUARE SHOE FIX—Men's rubber heels, 40c; ladies' rubber heels, 35c; men's sewed taps, rubber heels, $1.25; ladies' sewed taps, rubber heels, $1. Basement Store, 11 Merrimack st.

LEATHER for shoe repairing; fresh, clean stock. Prices from 25c pound up. Stilwell, 171 Church st.

YOUR LAST YEAR'S FALL HAT needs a cleaning. Try the Prescott Shine Shop, 14½ Prescott st.

HIGHEST PRICES paid for old gold, diamonds, etc. R. T. Mower & Sons, 7 Kearney sq.

MISCELLANEOUS

LOCAL NIGHT CLASSES in Telegraphy. Write if interested. Q-9, Sun Office.

PATENT application blanks free. Patents for sale. Patent News, 214, Washington, D. C.

THE FIRESIDE STUDIO opens Nov. 15. Reed and art, butterfly tray, reed lamps, baskets, candlesticks, vases. Material for sale. We give lessons. 537 Fletcher st.

Rooms—Board

ROOMS FOR RENT

NICE FURNISHED ROOMS, 199 Willder st., to let; steam heat, electric light, 2 minutes to cars.

UNFURNISHED ROOMS to let for housekeeping. Inquire 49 John st.

FURNISHED, STEAM-HEATED ROOM with bath to let; also use of phone. Tel. 5584-RK.

Real Estate For Rent

APARTMENTS—TENEMENTS

6-ROOM FLAT, modern, near Sacred Heart church, to let. Tel. 3593-W.

6 ROOMS to let; hot and cold water, set tubs, new bath, garage, $25 month. Tel. 6489 or 1032-J.

KITCHENET, modern, to let; bath and heat. 76 Bartlett st. Tel. 1426-R.

5-ROOM TENEMENT, small, to let; very pleasant, modern, suitable for family of 2 or 3 adults. 150 Lawrence st. Inquire rear door between 12.30 and 1 o'clock noon.

6-ROOM FLAT to let; bath and pantry. Rent reasonable. 25 Burnside st.

6-ROOM FLAT, Belvidere, to let; bath, hot water. 18 Livermore st.

5-ROOM FLAT AND BATH to let; cheerful and sunny, in good condition, large veranda second floor, corner Gershom ave. and Crawford st. Rent $5.50 per week. See Mrs. A. McKercher, 41 Gershom ave. after 6 p. m.

BELVIDERE—5 min. to the square, a modern 6-room flat to let; reasonable rent. Tel. 6253-W.

6-ROOM FLAT, 53 Bartlett st., to let; bath, set tubs, electricity. Tel. 329-W

6-ROOM FLAT to let. Inquire at 35 Meade st.

4-ROOM TENEMENT to rent. 238 Chelmsford, St

TWO 4-ROOM FLATS to let. Inquire 119 Lawrence st. at store.

6-ROOM TENEMENT to let; gas, set tubs; rent reasonable. 36 Giffin st.

5-ROOM FLAT to let; all modern improvements. Apply at 166 Crawford st.

ONE-HALF HOUSE, 889 Rogers st., to let, all modern; garage if desired. Tel. 1047-W.

6-ROOM FLAT, 50 Mt. Vernon st., near Pawtucket, to rent; modern. Inquire 106 School st. Call 5686-W.

5-ROOM TENEMENT, 6 Seventh st., to rent, $3.00 per week. Tel. 1261-R.

4-ROOM TENEMENTS, 15-17 Queen st., to let, $3 a week. Inquire at location.

5-ROOM FLAT, all modern, to let, 197 School st. Inquire 126 Chapel st. Tel. 4639-J.

5-ROOM FLAT, all modern, to let, 197 School st. Inquire 126 Chapel st. Tel. 4639-J.

4 AND 5 ROOM APARTMENT to let; up to date, all modern, steam heat, janitor service. 180 Pawtucket st. Inquire George Husson, 196 Pawtucket st. Tel. 2905-M.

2-3 ROOM KITCHENETTES for rent, steam heated, janitor service, 434 Merrimack st. Inquire Royal theatre. Tel. 4509.

Real Estate For Sale

HOUSES FOR SALE 101

2-FAMILY HOUSE, 5 rooms each, Centralville, bath, pantry, gas. Sell cheap if taken at once. $500 down. Owner leaving city. No agents. For particulars apply Brown's Clothes Press, 29 Bridge st.

BUSINESS PROPERTY

STORE to let; large, bright, suitable for any line of business, good location; rent reasonable. 482 Lawrence st. Inquire rear of store between 12.30 and 1 o'clock noons.

VARIETY STORE for sale with 2-room kitchenet. 129 Salem st.

I HANDLE CITY and suburban property; also farms. Howard, 64 Central st. Rooms 24-25.

I MAKE A SPECIALTY of business chances. See me if you want to buy or sell. Howard, 64 Central street. Room 24-25.

WANTED—REAL ESTATE 104

WANTED TO BUY a building lot; Centralville preferred. Address N-6, Sun Office.

FRECKLES AND HIS FRIENDS

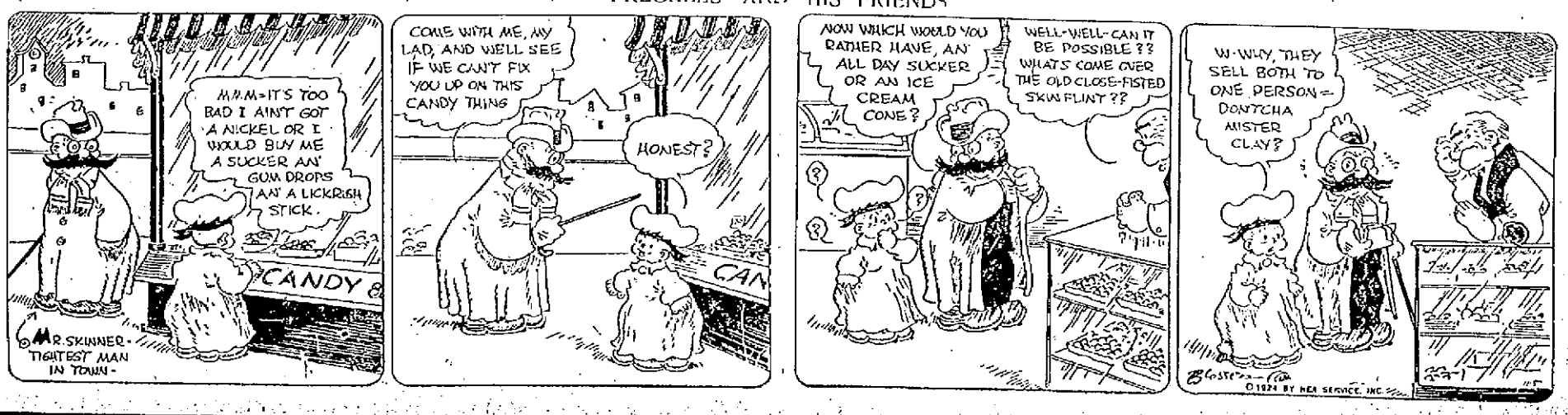

THREE WOMEN AND BABY KILLED

18 Others Injured When Train Was Derailed Near Wabasso, Fla.

Coach Traveled 300 Feet After Leaving Rails Before it Turned Over

WABASSO, Fla., Nov. 15.—Four persons were killed and 18 injured, two seriously, when the rear coach of a southbound Florida East Coast railway train was derailed near here last night.

The dead:

Mrs. A. Laneye, 30, Detroit, Mich.

Miss Lizzie Foxton, Alpena, Mich.

Miss Ruby Stone, 35, Northfield, Vt.

Unidentified baby, believed to be the child of Mrs. Laneye.

The coach traveled 300 feet after leaving the rails before it toppled over, hurling passengers through windows or pinning them within the car.

The train was a half hour late at the time of the accident. Officials do not believe that faulty rails were responsible.

The injured include Harold Burnham, Old Orchard, Me., flesh wounds; Mrs. W. P. Chilote, address unknown, flesh wounds; Mrs. Robert A. Davis, Northfield, seriously injured; Miss Helena Davis, Northfield, Vt.; Miss Blanche Stone, Northfield, Vt.

Victims Well Known

NORTHFIELD, Vt., Nov. 15.—Miss Ruby Stone, who was killed in a train wreck near Wabasso, Fla., last night, was a professional nurse and was going to her sister, Miss Blanche Stone, to join their father, Jerome L. Stone, for a winter's stay in Florida. Mrs. Robert A. Davis, reported seriously injured, is the wife of a granite manufacturer and was going with her daughter, Miss Helena Davis, to meet Mr. Davis, who, like Mr. Stone, had traveled to Florida by motor vehicle. Both families are well known here.

INSTALLATION OF FOURTH DEGREE WEDNESDAY

The annual installation of officers of Bishop Delany assembly, Fourth Degree, Knights of Columbus, will take place in Memorial hall on next Wednesday evening, Nov. 19 at 8 o'clock, and is expected to be a brilliant event. Preparations have been made to make it an occasion such as has never before been attempted, and for this reason extraordinary plans are being made to have a splendid attendance. The committee in charge of the installation ceremonies announces that the installing officers will be Louis Watson, master of the fourth degree in Massachusetts, and John S. Quinn, past state warden of the K. of C. Invitations have been extended to State Deputy Edmund J. Brandon, State Secretary John F. Swift, Louis E. Kane, Faithful Navigator of Fr. O'Donnell assembly; M. D. O'Malley, F.N., of Father Druillette assembly; Joseph A. F. O'Neil, F.N. of Bishop Cheverus assembly, and Charles J. Landers, grand knight of Lowell council.

The exercises will be carried out in most impressive style, and the membership will turn out with the baldric and sword. The patriotic decorations of Memorial hall offer an ideal setting for the program.

After the installation ceremonies, there will be a buffet lunch and post-prandial exercises. The installation committee consists of Sir Knights Chris J. McSorley, John C. McQuaid, M. J. Quinn, Daniel A. Powers, John J. Flannery, Daniel J. Owens, Edward F. Saunders and Andrew Molloy.

CREW RESCUED WHEN YACHT WENT ON ROCKS

DUNKIRK, N. Y., Nov. 15.—A yacht with a crew of three men went on the rocks off Point Gratiot early today. Siren calls for help were answered by Head Lightkeeper John P. McDonough, who brought the crew safely ashore.

The yacht, bearing the number P-562 and said by McDonough to be valued at $10,000, is lying in five feet of water with a hole in its side. Attempts will be made to pull it off with fishing tugs.

The boat was enroute from Detroit to Florida and lost its bearings in the channel between the breakwater and the point while attempting to make Dunkirk harbor for supplies.

Every Cold is Dangerous—Begin Taking Father John's Medicine at Once

—NO DRUGS— OVER 60 YEARS OF SUCCESS

UNITED FRANCE TEXT OF LECTURE

Former President Millerand Addresses Paris Young Men's Christian Union

Eulogizes Woodrow Wilson —Says League of Nations Had "Justified Itself"

PARIS, Nov. 15.—United France was the text of a lecture delivered by former President Millerand to the Paris Young Men's Christian union last night. It was his first public speech since his new party was launched and he seized the occasion to outline his program and criticize that of the present incumbents of office.

After a eulogy of Woodrow Wilson the speaker extolled the League of Nations, which he said had "justified itself by results." At the same time, the league as at present constituted, did not entitle France to reduce her defenses.

M. Millerand advocated reorganization of the French system of government to give authority proper place within the limits of law. His criticism of the present administration was mainly directed against the recognition of the Russian Soviet and the abolition of the French embassy to the vatican.

The recognition, he said, he was unable to understand, as it was "moral encouragement to men who for years have not ceased to stir up revolt in our army, navy and workers' circles." Abolition of the embassy to the Vatican he termed "a provocation to the Catholics," adding:

"Are we going to have an era of religious quarrels once again? Six years have gone by since the victory, and this is the future offered to the country. I cannot believe it. Our dead will not allow it."

PRES. COOLIDGE'S VIEWS ON TAX REDUCTION

WASHINGTON, Nov. 15—President Coolidge is convinced that the question of further tax reduction cannot be considered effectively by congress until all figures for the current fiscal year ending June 30 are available to show the actual amount of reduction possible. In consequence, pressure thus far brought upon the administration to have a special session of the new congress called immediately after March 4 has failed to alter his opinion that such action would be unnecessary and inadvisable unless unforeseen developments provide some other and very urgent reason.

It was made clear at the White House yesterday that the president is not to be understood as opposing the assembling of the new congress prior to its first regular session in December, 1925, if developments should make an extra session necessary, but that he sees no reason now for such a call.

CHURCH TO OBSERVE ANNIVERSARY SUNDAY

The twenty-fifth anniversary of the dedication of the present Pawtucket Congregational church building, will be appropriately commemorated tomorrow, with special exercises of interesting character. Arrangements are being made to receive many citizens of Lowell and neighboring towns planning to attend the day's special services morning and evening. The church dedication service was held on November 16, 1899. Sidney R. Fleet was organist, as he is today.

Music for the anniversary service tomorrow will include some of the numbers sung on the occasion of the dedication 25 years ago. The special soloist will be Mrs. Jessie A. Howe, contralto. The program:

Organ, Jerusalem the Golden...Spark
Processional, The Church's One Foundation.
Anthem, O How Amiable Are Thy Dwellings ..... Barnby
Solo, Thou Will Keep Him in Perfect Peace ..... Tozer
Mrs. Jessie A. Howe.
Response, Lord, We Pray Thee, Roberts
Offertory, Andante ..... Spohr
Junior Choir, I Was Glad.....Lorenz
Recessional, Glorious Things of Thee Are Spoken.
Organ, Fantasia ..... Blumenthal

TO OBSERVE NATIONAL EDUCATIONAL WEEK

National Education week will be extensively observed at the Lowell State Normal school beginning on Monday next. Monday, Constitution Day, will be devoted to the study of the American Constitution. Hugh J. Molloy, superintendent of schools, will give an address on "The Constitution of the United States."

Wednesday, "School and Teacher Day," will be observed with readings by Miss Alice Carey, Miss Esther Sharf and Miss Cecile Patenaude, all of this city, and Miss Virginia DeWolf of Chester. Mr. Robert O. Small of the State Department of Education will lecture upon "Vocational Education."

Friday will be observed as "Physical Education Day" and Miss Florence Somers of the State Department of Education will address the student body. In the afternoon a hockey game will be featured between the juniors and seniors, Miss Ruth Bailey, directing.

FRATERNAL NEWS

Minnequa council conducted a fair, whist party and supper in Veritas hall last evening which was attended by a large number of members and guests. The committee chairmen follow: Fancy table, Margaret Ruess; mystery table, Mabel Hammel; domestic table, Mrs. Austin; supper tickets, Catherine McEvoy. A turkey offered in a guessing contest was won by Mr. O'Connell of 214 Thorndike street.

Asemi-monthly meeting of Corut Blanche de Castile, F.F.A., was held last evening in C.M.A.C. hall in Pawtucket street with President Ida L. Fortin in the chair. A number of interesting committee reports were read and routine business transacted.

OUR BOARDING HOUSE

THE MAJOR'S CREDIT GETS ANOTHER SLAP—

A. F. OF L. CONVENTION

Understanding Between Exponents of Conflicting Views on Politics

EL PASO, Texas, Nov. 15.—(By the Associated Press)—An understanding between exponents of conflicting views on the future political activities of the American Federation of Labor stimulated final preparation today for the organization's 44th annual convention, beginning here next week.

Under a plan agreed to by virtually every group represented in this week's pre-convention gatherings and departmental meetings, a special report of the executive council of the federation on the general elections campaign will be presented to an early session of the convention. The report, which will be framed with a view of making it acceptable to the entire membership, likely will be approved by the convention without serious opposition from the floor, leaders said.

High officials of numerous affiliated bodies who have presented their views anticipate in the council's report an emphatic re-affirmation of the federation's policy of strict non-partisanship, together with a recommendation that the way be left open, through special action by the executive council, to place before the membership in presidential campaigns detailed statements of the records of all candidates.

Reports of the harmonious political discussions lifted foreboding clouds from the convention horizon.

Colorful ceremonies have been planned for the opening of the convention Monday simultaneously with the annual gathering of the Mexican confederation of labor at Juarez, Mexico, across the Rio Grande. Elaborate formalities at the ends of the international bridge between El Paso and Juarez will symbolize the opening of the convention.

The American group of delegates will attend the convention of the Pan-American Federation of Labor, opening in the Mexican capital Dec. 3.

12-YEAR-OLD BOY PASSES COLLEGE TESTS

LONDON, Nov. 15.—Famous men of the past, like Milton and MacAulay, who were familiar with Latin, Greek and other profound studies when they had hardly passed their infancy, have to an extent a modern counterpart in a 12-year-old Liverpool boy, Harry Mate, who according to the Daily Express has passed all the tests qualifying him to enter Oxford university.

Harry is an adept at Latin, Greek and mathematics and is eager to go to Oxford, but must wait a few years as the modern rules of the university do not allow the matriculation of so young a student.

SUN BREVITIES

Watson Bros., Printers, 243 Dutton st.

Rebuilt batteries, $10. Postoffice Gar.

Eat Cameron's Ice Cream—Callahan and O'Malley, props. Tel. 5487-5488.

J. F. Donohoe, 222-223 Hildreth bldg., real estate and insurance. Tel.

Teachers of the Watertown high school visited the local high school yesterday, the occasion being their annual visiting day. Members of the local school staff showed the visitors through the school and explained the work of the various departments.

Judge Charles J. Donahue of Boston, an appointee of Gov. Channing Cox about two months ago, will come to Lowell next Monday to preside over the regular fall jury-waived session of the superior court. This will be Judge Donahue's first visit to the city in his judicial capacity. His home is in Dorchester and he is a member of the Boston law firm of Meehan & Donahue.

LOWELL GRANGE, MEETING

Lowell Grange, 335, will hold a regular meeting in Veritas hall, Branch street, Monday night at 8 o'clock. An important feature of the meting will be the nomination and election of officers and all members are requested to attend.

Canada has about 600,000,000 acres of forest land.

CAUSE OF BIG FIRE A MYSTERY

Chief Boyle Doubts That Cause of $1,000,000 Fire Can Be Determined

Flames Still Smouldered in Big Sugar Plant This Morning

JERSEY CITY, N. J., Nov. 15.—Doubt that the cause of yesterday's million dollar fire in the heart of the old industrial section could be determined was expressed today by Fire Chief Roger Boyle, who has been active in the investigation being carried on by the city police and fire departments.

Flames still smouldered in the ruins of the 11-story factory formerly used by the Atlantic Sugar Refining company. The blaze spread to this plant when the salt petre factory of the Battelle & Renwick Co. at Morris and Warren streets in which the fire started became enveloped and frequent explosions hurled fire and acid fumes in all directions. Four engine companies remaining on duty throughout the night were harrassed by frequent minor explosions in the basement of the Battelle plant.

Fire Chief Boyle declared that the loss would not exceed $1,000,000. Hospitals announced that most of the 18 firemen who had been overcome by smoke and acid fumes had been discharged and that the condition of none was serious. Two complete city blocks were crazed by the blaze.

MILK DRIVERS STRIKE

Charlestown Men Refuse to Take Out Wagons—Demand $38 a Week

BOSTON, Nov. 15.—More than 100 drivers employed by three milk companies in the Charlestown district refused to take out their wagons early today. The men said they intended to enforce a demand for a guarantee of $38 a week, which, they said, had been guaranteed to employes of other milk companies in the city. The present wage, according to the drivers, is $24 a week.

After several hours' delay in morning milk deliveries, the drivers returned to their wagons pending conferences on the wage demands.

COMPLETES 39 YEARS' SERVICE IN ARMY

WASHINGTON, Nov. 15.—Major-General Walter A. Bethel, judge-advocate-general of the army, completed today a continuous service record of more than 39 years, and, at his own request, Secretary Weeks placed his name on the retired list on account of failing eyesight. General Bethel was succeeded in office by Colonel John A. Hull, a former acting judge-advocate-general of the army, who automatically assumed the grade of major-general for the duration of his service in that post.

MARRIAGE INTENTIONS

The following marriage intentions have been filed at the office of the city clerk.

Henry J. Poulin, 936 Lakeview avenue, woolen spinner; Marion Ludwig, Somerville, fancy stitcher.

Samuel M. Arnsteen, 60 Highland street, shoe manufacturer; Bessie Pearlstein, Chelsea, bookkeeper.

Charles St. Armand, Worcester, steamfitter; Dorilla Albert, 171 Aiken st., student.

Francis N. S. Turgeon, 31 Sarah ave., electrical contractor; Marie A. Descharnais, 75 Gershom ave., hosiery.

Theodore R. Smithana, Great Neck, L. I., contractor; Etta Blessington, 52 Second avenue, stenographer.

Joseph E. Goyette, 23 Tucker street, laborer; Helene Doucette, 151 Salem, winder.

LOWELL DISTRICT COURT

Defendant Fined $100 for Illegal Sale of Liquor—Other Cases

Rosario Paquette was fined $100 in district court this morning when he was found guilty of illegally selling liquor. A second charge, that of illegally keeping liquor, was dismissed on a finding of not guilty.

Frank S. Connell was arraigned on a charge of non support. His wife testified that he left her two weeks ago and had been in Cambridge since that time, leaving her and her four children without means of support. Connell asked for another chance, saying that he had an opportunity to earn $44 a week if allowed to go free. The court continued the case to see what settlement could be made between the defendant and his wife.

John H. Desmond, accused of accosting a woman while he was drunk yesterday, was found guilty, and his case was placed on file.

A suspended sentence of five months in the house of correction was imposed on Matthew J. Sheridan, charged with drunkenness.

Samuel A. Goulet, breaking, entering and larceny, was continued for one week, the court being informed that defendant has been indicted by the grand jury.

A complaint charging Guy A. MacKenzie with non support was withdrawn.

James B. Conley, for assault and battery, was continued for six months.

Black Satchel in Duel Role

Continued

former Secretary of the Interior Albert B. Fall, the little satchel became a symbol of the government's allegation that the leases and contract it seeks to cancel were obtained from Fall for Doheny's Pan-American Petroleum and Transport company by conspiracy and fraud.

But yesterday Frank J. Hogan, opening arguments for the defense, dragged the much discussed satchel into court as a battering ram to demolish the government's case. Picturing the 30 years of friendship that preceded Doheny's loan to Fall, the hardships they endured together as prospectors, the natural sympathy which the more prosperous of the two must have felt for his less fortunate friend, Hogan declared that the $100,000 loan was "a personal transaction impelled by impulses as fine as any that ever actuated human action.

"Does a bribed official give or send to the briber a promissory note in return for the bribe?" he asked. "Or if the note given Doheny by Fall was an evidence of guilt, is there any reason why Doheny should have preserved it, when a match from a penny box could have obliterated for all time any evidence of a bribe?"

Hogan expected to conclude his argument today.

WHIST CONTEST

Following a short business meeting held last evening in the Parish hall in East Pine street, the second in a series of whist matches under the auspices of Cercle Parolsialle of Notre Dame de Lourdes was held. The winners of last evening's matches were William Dion, Cerile Fortin, Wilfred Boisvert, Alfred Lehonne, R. L. Lourpet, H. Cormier, Joseph Gregoire, David Letendre, L. Charron, J. Morin, A. Gaudette, H. Moreau, Ovila Bergeron, Alfred Nadeau, Ernest Lambert, John H. Savard, Joseph Lamoureux, Leo Cormier, A. W. Fortier and Louis Cote. At the conclusion of the card playing a smoke talk was enjoyed.

Bobbed Hair Beauty Contest And DANCE TO-NITE—POLISH HALL

DANCING TONIGHT Bay State Dancing School DUTTON ST. Ladies 40¢, Gents 50¢ Dancing Monday Night, 35¢

120 NON-UNION MINERS STRIKE

Quit Work in Mine Owned By Members of Brotherhood of Engineers

Pres. Warren S. Stone of Brotherhood Refuses to Make Statement on Strike

CLEVELAND, Nov. 15.—One hundred and twenty non-union miners employed in the Brother and Prenter mines of the coal river collieries company, which is owned by members of the Brotherhood of Locomotive Engineers, are on strike, according to Samuel Pascoe, Ashland, Ky., district official of the United Mine Workers of America.

At the office of Warren S. Stone, president of the Brotherhood and chairmen of the board of directors of the Coal River company, it was said no statement would be made.

Stone recently asserted that miners at the pits had accomplished a co-operative method whereby they became stockholders in place of payment of the miners' union wage scale.

According to Pascoe, the men quit work Monday after a meeting held by Percy Tetlow, special representative of President John L. Lewis of the International Mine Workers' organization. They are now being maintained by the union in the vicinity of the mines, Pascoe said.

Pascoe and three other miners' union officials are here to interest the Cleveland labor movement in the controversy between Stone and the miners.

RAID BY HI-JACKERS

Break Into Salem House and Take 18 Cases of Whiskey and 40 Gallons of Alcohol

SALEM, Nov. 15.—Police are probing the story told by Frank Connell, of 15 Churchill street, this city, to the effect that hi-jackers forced themselves into his home Thursday night and stole 18 cases of Scotch whiskey and 40 gallons of alcohol. There were three men in the party, Connell and his wife told the local police today. One of them showed a badge and said he was a federal officer. Another levelled a revolver at his head and commanded him and his wife not to move. Then they took the liquor from the dining room to a waiting automobile and disappeared. Connell named the man for whom he was keeping the liquor. It had just arrived prior to the visit of pseudo federal agents.

MAYORALTY RECOUNT MAY TAKE FIVE DAYS

Based upon the time it has taken the board of election commissioners to recount the Lewis-O'Neill vote in the 15th representative district, which verification will not be completed until some time next Monday, another week may pass before it is definitely established whether Thomas H. Braden or Thomas J. Corbett will be the opponent of the mayor at the city election on Dec. 2.

The recount of the mayoralty vote, petitioned for by Mr. Corbett when it was found that he trailed Mr. Braden for second place by only 104 votes, is scheduled to begin at city hall next Tuesday and it is not believed possible that the 29,700 votes cast for nine mayoralty candidates can be re-counted in less than three days and this estimate very likely may stretch out to five days. If this is so the question of second man will not be decided for another week, which would leave only a week between that time and election.

It is a peculiar situation that easily may result in a deadlocked condition until Saturday, Nov. 22.

WANTED FOR HEN STEALING AND ARSON

Acting on information given by Deputy Sheriff A. M. Parks of Londonderry, N. H., the local police today are endeavoring to run down clues that may lead to the arrest of a Lowell man in connection with alarming hen thieveries in the New Hampshire city, and also the burning of a hen-coop there last night. Among the victims of a series of recent thefts is John A. Simpson, local contractor, who owns a large farm in Londonderry. The suspect in the case had not been apprehended today.

Moody Street Man is Held For Federal District Court

Continued

liquid was saved, however, and produced as evidence.

Atty. Henry Charbonneau represented the defendants and argued against the legality of the search warrant, but was overruled by the commissioner, who found probable cause and ordered both men held in bonds of $500 for the federal court.

Further argument in the cases of Nicholas DiCampo and Anthony Ingenito, both of Somerville, was made before the commissioner by their counsel, George F. Toye. The case came up on continuance and again was continued for disposition at a later date. Di Campo and Ingenito were taken into custody after a raid and seizure by federal agents upon an illicit distilling plant in Hedford woods. The raid was made without a search warrant and counsel for the defendants argues that the officers on private land when they discovered the still, had no right to search or seize without a warrant.

CONTINUE HUNT FOR SLAYERS

Three Known Members of "Hi-Jacking" Ring Wanted in Double Killing

Two Big Syndicates Warring in Cleveland to Monopolize Alcohol Market

CLEVELAND, O., Nov. 15.—The theory that Louis Rosen, 29, Cleveland bootlegger, and Adolph Adelson, 28, Philadelphia, his brother-in-law, were killed by imported gunmen was temporarily abandoned by police, who today concentrated their hunt on three known members of a "hi-jacking" ring that was a bitter foe of Rosen.

Pictures of the trio were picked from the Bertillon records by detectives, who declared their descriptions answer those of three men seen running from Rosen's yard shortly after Rosen and Adelson were shot from ambush early Thursday. Their death was the outcome of a feud between bootleggers and hi-jackers, in which Adelson had no connection, police said.

Two big syndicates are warring here to monopolize the alcohol market. They deal chiefly in "B-32," second grade alcohol, which can easily be redistilled, filtered or refined for beverage mixtures.

Neither of the three men sought has been home since the shooting. Police say they are bound to have enemies within their ranks and sooner or later their foes will turn them up.

Another man sought is the owner of a gray automobile in which the assailants escaped.

Detectives continued to question a partner of Rosen, but had virtually given up hope of making him talk, because of his fear of meeting the same fate as Rosen. Unless his release comes today attorneys indicated they would start habeas corpus proceedings.

MERITORIOUS PROGRAM

Mabel Garrison and Hans Kindler Delight Audience at The Auditorium

Mabel Garrison, soprano of the Metropolitan Opera company, and Hans Kindler, 'cellist, collaborated at the Memorial Auditorium last night in the presentation of a meritorious program before an audience that filled every available seat. It was the first Moses Greeley Parker entertainment of the 1924-1925 season and auspiciously marked the opening of this deservedly popular series.

Seldom, indeed, does the general public have the opportunity to hear such superlatively fine musical art and last evening's audience manifested constant appreciation.

Miss Garrison proved an artist of exceptional accomplishments with a voice of colorful timbre that yielded easily and musically to her wishes and the demands of composition. Whether in coloratura numbers or in those which called for well sustained tone, the voice was vibrant and of pure, delightful quality. Miss Garrison gives her auditors the sense of complete assurance that the produced tones will run perfectly true to pitch and that nothing will be improperly done so as to mar the enjoyment of singing.

The echo effects produced in the Rossignol and in the Norwegian echo song were beautiful in their purity and for the requirements of the Polanaise from Mignon the voice seemed perfectly suited and in tune. Of great beauty was the Bach-Gounod "Ave Maria," sung to 'cello accompaniment.

The 'cello solos by Mr. Kindler also found ready response and firmly placed him in the position of collaborating artist, rather than an assistant. He was forced to add several numbers to his program.

Even the stage gallery had its full quota of men and women, to show the extreme popularity of this most excellent public institution.

HANGED FOR ATTEMPT TO KILL PRINCE REGENT

TOKIO, Nov. 15. (By the Associated Press.)—Daisuka Namba, sentenced to death Nov. 13, upon conviction of attempting to assassinate the prince regent, was hanged here today.

ASKED TO ENLARGE FARM COMMISSION

DETROIT, Nov. 15.—President Coolidge was asked to enlarge the farm commission he appointed recently to include a representative of the dairy interests, in a resolution passed at the eighth annual convention of the National Co-operative Milk Producers' Federation, in session here. The resolution, suggested the president of the federation for the place and was telegraphed to the president last night.

Commodore TONIGHT Check Dancing "Mal" Hallett ADMISSION—10c.

DANCE TONIGHT And Every Saturday Night DANCE WITH THE DANSONIAS COLONIAL HALL—GENTS 50¢, LADIES 40¢ Leo Daly's Orchestra DANCE

THE WEATHER

Mostly cloudy and unsettled weather tonight and Sunday; probably rain Sunday.

THE LOWELL SUN

7 O'CLOCK

ESTABLISHED 1878 | LOWELL MASS. SATURDAY NOVEMBER 15 1924 | 14 PAGES TWO CENTS

Sale of Revolvers By Mail Stopped

ROCHESTER MAN KILLED WHEN STILL EXPLODED

Investigation by Election Commission

ELECTION BOARD TO INVESTIGATE BLUNDERS IN ELECTION RETURNS

Investigation Due to Mistakes Uncovered During Lewis-O'Neill Recount in the 15th Representative District —Mayoralty Recount Will Probably Begin Tuesday

As a result of the startling discrepancies shown in the returns of certain precincts in the recount of the vote in the 15th representative district, now under way, Chairman Hugh McOsker of the election commission, said this morning that an investigation would most probably be conducted to ascertain where the fault lies.

What form the investigation will take and when it will be started, he said, would not be decided upon until the recount of the 15th district and the mayoralty vote is completed.

The recount was recessed at noon today with three of the four wards comprising the 15th representative district completed. It is believed that ward 8, the one which has not yet been recounted, will be completed Monday evening, and if so, Chairman McOsker said, the recount of the mayoralty vote, as petitioned for by Thomas J. Corbett, who was defeated of the nomination by a margin of 104 votes, will begin Tuesday morning.

A large discrepancy in the returns of ward 7, precinct 1, was shown in the recount today. Rep. Fred D. Lewis, who was defeated for re-election by Cornelius J. O'Neill by a margin of 65 votes, which was swelled to 165 votes by the recount in wards 3 and 6, made a net gain of 21 votes in this precinct, cutting Mr. O'Neill's lead to 144.

In the returns of this precinct it was found that errors similar to those made in 6-2 yesterday had been made only that the recount favored Mr. Lewis where yesterday it favored Mr. O'Neill. It was found that votes that should have been credited to Mr. Lewis were credited by the precinct officers in the original returns to blanks, so that when the recount of this precinct was complete, Mr. Lewis had a net gain of 21 votes.

The recount of Ward 7 was completed this morning. Precincts 1 and 4 were found to be correct, and in Precinct 2 Mr. Lewis made a net gain of 4 votes, leaving Mr. O'Neill's lead when the recount recessed 140 votes.

Monday the vote of Ward 8 will be recounted and it is expected that the four precincts of this ward will be completed either late in the afternoon or early in the evening.

MOODY STREET MAN IS HELD FOR FEDERAL DISTRICT COURT

Thomas Frenette is Charged With Illegal Possession of Liquor and Attempting to Prevent Seizure—Other Cases Before U. S. Commissioner Walsh

Thomas Frenette, 514 Moody street, was held for the federal district court by United States Commissioner R. B. Walsh today on charges of illegal possession and destroying and removing liquor with intent to prevent a seizure by federal officers. Arraigned with Frenette and also held on an illegal possession charge was Frank Lambert.

Frenette and Lambert were arrested following a raid on a near-beer establishment at 12-14 Cabot street on October 25. Federal Agents Walter H. Sullivan and W. J. Canole and Capt. Palmer and Sergt. Winn of the Lowell police liquor squad testified at the hearing that when the raiding officers entered the premises Frenette was seen to grab a pitcher and dump the contents. An ounce or more of the

Continued to Last Page

TWO ARMED YOUTHS IN DARING $2000 PAYROLL ROBBERY IN CHELSEA IRON WORKS

CHELSEA, Nov. 15.—Two youths entered the offices of the Snow Iron Works here today, covered the superintendent and a woman assistant with pistols and escaped with the company's weekly payroll of more than $2000. The men engaged Superintendent Alfred J. Butler in conversation when they entered the office and suddenly drew their weapons. Butler and Miss Elizabeth Higgins, his assistant, were covered while the bandits took from a cash box the payroll which had been made up in envelopes ready for distribution. The two men escaped in an automobile in the direction of Everett, the police were told.

$8000 PAYROLL ROBBERY

MIDDLETOWN, N. Y., Nov. 15.—Two armed men today robbed two employes of the Fitzpatrick & McArthur construction company of an $8000 payroll at the gates of the state hospital. The victims, Construction Superintendent J. P. Doyle and Henry Verdon, were returning from a bank with the money.

COOLIDGES TO TAKE CRUISE

WASHINGTON, Nov. 15—Despite bad weather President Coolidge arranged to leave the city late today for a week-end trip down the Potomac river on the Mayflower. He and Mrs. Coolidge invited the presidents of several land grant colleges, attending a meeting here, to accompany them on the cruise.

WAS LAST SRUVIVING OFFICER OF MERRIMAC

WASHINGTON, Nov. 15.—Captain Henry Marmaduke, 82 years old, last surviving officer of the Merrimac of Civil war fame, died today.

EGYPTIAN CABINET RESIGNS

CAIRO, Nov. 15.—(By the Associated Press)—Zaghloul Pasha, Egyptian premier, announced in the chamber of deputies today his resignation as premier and that of his cabinet. He assigned reasons as health for his withdrawal.

The chamber after receiving the resignations adjourned until Monday.

11TH ANNUAL
BANQUET
BY THE
Broadway Social and Athletic Association
TUESDAY EVE., NOV. 18, 1924
For Reservations Call 3364-Y

HORNE COAL CO.
SELLS NEW ENGLAND COKE
9 Central Street Telephone 264

Man Killed, Wife and 8 Children Trapped, When Fire Followed Explosion of Still

HALT SALE OF FIREARMS

Big Chicago Mail Order House Acts as Result of Increased Crime

Chairman of Board of Sears-Roebuck Co. Announces Decision

CHICAGO, Nov. 15—As a matter of public protection, in view of increased crime throughout the country, and especially in Chicago, Julius Rosenwald, chairman of the board of Sears-Roebuck and Co., announced today that the mail order house had discontinued the sale of all forms of firearms.

"We feel that the moral side of all public questions is the right side, not only because we want to be right, but because it is good business," said the announcement.

ATTORNEY ARRESTED

Charged With Publishing Counterfeited War Saving Stamps

CLEVELAND, O., Nov. 15.—J. V. Zottarelli, prominent attorney here, was arrested today by federal secret service agents on a warrant charging him with possessing, uttering and publishing counterfeit war savings stamps.

MRS. HARDING STILL IN CRITICAL CONDITION

MARION, Nov. 15.—After a fretful night, during which Dr. Carl W. Sawyer, her physician, never left her bedside, Mrs. Florence Kling Harding, widow of the late president, was still in a critical condition today.

Lapsing into a state of coma early last night, her condition seemed "dangerously alarming" but she revived somewhat and went through the night with only intermittent periods of rest.

Bulletins describing her condition were issued every few hours. Shortly before 2 a. m., Dr. Sawyer announced that she was "approaching a crisis," and expressed doubt as to the probable outcome. At 3.30 a. m. another bulletin proclaimed that her condition was unchanged.

Her pulsation at 4.30 a. m. was slightly improved and the physician announced her heart was functioning properly, though weakly.

Suffering from kidney trouble, a recurrence of the disease that made her dangerously ill while mistress of the White House, Mrs. Harding has been in a grave condition for more than two weeks. Her condition was announced as slightly better by a night nurse when she left the sick room shortly after 7 o'clock this morning.

Holding Her Own

MARION, O., Nov. 15.—Mrs. Warren G. Harding was holding her own this morning, Dr. Carl W. Sawyer said in a bulletin, which he issued from her bedside at 8.15 a. m., after a critical night, during which she was near death.

Dr. Sawyer's bulletin follows:

"Mrs. Harding slept very little last night, but is holding her own this morning. Heart attack less in severity. Her condition is just about the same as yesterday."

Announcement
GEORGE BERNSTEIN
Announces the opening of his
LAW OFFICE
for the general practice of the law.
519 HILDRETH BUILDING

PINNED UNDER BURNING CAR

Girl Burned to Death and Three Others Injured, Two Critically

Auto Struck Pole, Took Fire From Explosion of Tank and Burned Up

HARTFORD, Conn., Nov. 15—Miss Althea Holland of South Glastonbury, was burned to death and three others injured, two critically, when an "office" mobile coupe struck a pole, took fire from the explosion of the gasoline tank and burned up in Windsor early today.

Eugene Beyers, brokers' clerk of this city, and Joseph Ambrosio, 20, a Hartford high school student, are at the Hartford hospital, not expected to live. Miss Ruth Truax, of South Manchester, is also at the hospital, less seriously injured.

The dead girl and those injured were pinned in the wreckage of the burning car. The party met at a local restaurant after a dance and then started for a midnight ride in the coupe which was owned by Miss Truax.

State police are investigating the accident.

WILLIAMS COLLEGE WINS

Ran Away With N. E. Intercollegiate Cross-Country Championship

Maine Second, New Hampshire Third, Holy Cross Fourth

BOSTON, Nov. 15.—The harriers of Williams college, a team well balanced but without stars, run away with the New England inter-collegiate cross-country championship today. Maine was second and New Hampshire third, with Holy Cross fourth.

Williams' winning score of 66 was gained notwithstanding that its first runner home finished sixth. The standing by other colleges follows:

Maine, 74; New Hampshire, 87; Holy Cross, 101; Bates, 128; Boston College, 143; Brown, 197; Middlebury, 200; Bowdoin 231; Rhode Island, 235; Boston University, 241; Massachusetts Aggies, 275; and Massachusetts Institute of Technology, 336.

George Lermond of Boston college, Olympic running star, was the individual winner of cross-country run over the Franklin Park course today. He led by 12 seconds Leo Larrivee of Holy Cross, who had beaten him by a foot in the dual race between Holy Cross and Boston college recently. A. S. Hillman of the University of Maine, individual champion in his home state, was third. The summary of the first five runners, with times, follows:

1. George Lermond, Boston college, 28 minutes, 14 2-5 seconds.
2. Leo Larrivee, Holy Cross, 28 minutes, 26 2-5 seconds.
3. A. S. Hillman, Maine, 28 minutes, 47 seconds.
4. F. W. Peaslee, New Hampshire, 28 minutes, 58 seconds.
5. Fred Donaghy, Holy Cross, 29 minutes, 5 seconds.

WEATHER OUTLOOK

WASHINGTON, Nov. 15.—Weather outlook for next week in north and middle Atlantic states:

Mostly fair first half with rains about middle of week; temperature near normal most of week.

MOTORMAN RISKS LIFE TO SAVE 9

Dragged Woman and Her Eight Children From Burning Building to Safety

Entire Neighborhood in Rochester, N. Y., Threatened With Destruction

ROCHESTER, N. Y., Nov. 15.—Anthony Coffaro, 50, a butcher, was killed and an entire neighborhood threatened with destruction by fire which was caused by the explosion of a still early this morning.

Coffaro's wife and eight children, two of them blind, were trapped on the upper floor of the dwelling by the flames and were rescued only after a street car motorman had risked his life in the burning structure to drag them to safety.

The force of the blast blew out the rear of the store and aroused scores of persons in the thickly congested area. Stores adjoining the butcher shop were quickly ignited by the flames that swept the frame structure and firemen battled for more than an hour before the fire was brought under control.

Police first believed the fire was caused by a bomb, but the cause was ascertained when firemen entered the ruins and discovered four stills in the wrecked rear room.

BLACK SATCHEL IN DUAL ROLE

One Contained $100,000 Loaned by E. L. Doheny to Ex-Sec. Fall

Defense Counsel Drags It In as Battering Ram to Shatter Case

LOS ANGELES, Nov. 15.—The "little black satchel" of the senate oil investigation still loomed prominently on the stage of the government's Elkhills lease cancellation suit as arguments were resumed in federal court today, but it was playing a dual role.

Because it once contained $100,000 in currency, loaned by E. L. Doheny to

Continued to Last Page

N. Y. AND BOSTON CLEARINGS

NEW YORK, Nov. 15.—Exchanges, $1,003,000,000; balances $82,000,000.

BOSTON, Nov. 15.—Exchanges, $93,000,000. Balances, $41,000,000.

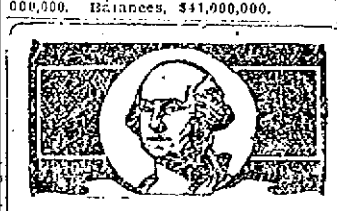
Safe
Conservative
Mutual
WASHINGTON SAVINGS INSTITUTION

FOOTBALL'S MOST ANCIENT RIVALS, YALE AND PRINCETON CLASH

Semi-Final Event of Mythical "Big Three" Championship—55,000 at Dartmouth-Cornell Game—Harvard Hopes to Beat Brown

THE LINEUPS

YALE		PRINCETON
Gill le		Stout (captain) le
Joss lt		Gates lt
Sturhahn lg		Mills lg
Lovejoy (captain) c		McMillan c
Root rg		Howard rg
Butterworth rt		Beattie rt
Luman re		Drews re
Brunell qb		Dinsmore qb
Allen lhb		Dignan lhb
Pond rhb		Slagle rhb
Cottle fb		Caldwell fb

PALMER STADIUM, PRINCETON, N. J., Nov. 15.—(By the Associated Press.)—Under grey and hazy skies, the Tiger and Bulldog, football rivals over more than a half century, met this afternoon in their 48th engagement, a battle that promised to witness one of their most thrilling struggles.

A picturesque crowd estimated at between 55,000 and 60,000 flaunting the rival hues of blue and orange and black, streamed into the big stadium and furnished a colorful background.

The "big three" crown of 1924 was at stake, for Princeton, in her last game, was out to turn back Yale as she had Harvard a week ago and climb the heights the Tiger last ruled in 1922.

Princeton was a slight favorite in pre-game wagers, but most observers regarded the outcome as a toss-up. The Tigers, who caused a record upset a week ago by swamping the Crimson, were declared to be again on edge but Yale was expected to show a much sturdier defense than Harvard and a more potent offense.

Princeton elected to start her heavy backfield, directed by Brad Dinsmore as she did a week ago with the "lightweights," led by Ted Williams, held in leash for entry at the psychological moment.

Yale Wins Toss

Yale won the toss and elected to defend the north goal, Princeton receiving in the south.

Luman kicked off for Yale, the ball going over the goal line. The Tigers put it in play on their 20-yard line. A bad pass lost a yard for Princeton.

Slagle on a wide right end run made eight yards.

Dinsmore on a left tackle play made one. Princeton was using the huddle system of signals. Slagle kicked from the 28-yard line, Cottle receiving on his own 35-yard line and running the ball to the 42-yard line.

Pond lost two yards.

Pond gained two. Cottle punted, the ball rolling to the Princeton 10-yard line, but the teams were called back and Yale penalized five yards when Luman went ahead of the pass. Cottle kicked to the Princeton 30-yard line, the ball going out of bounds.

Single on a wide left end run made three yards before he was forced out of bounds. A pass from Slagle was intercepted by Pond on the Yale 48-yard line, but he was downed before making any gain. Cottle made three yards through centre. He added one more in an off tackle play.

Yale Shoots Long Forward

A pass, Cottle to Allen, advanced the ball to the Princeton 28-yard line. Princeton took time out.

Pond made one through left tackle. Pond on the same play made one more.

Pond was downed on the line scrimmage on a play through left tackle and Yale took time out to confer on the next play.

There was a fourth down for Yale with eight yards to go but the ball was in the center of the field and it appeared Yale was going to kick.

Field Goal Attempt Fails

Allen attempted a field goal from the Princeton 32-yard line, but the kick went wide. Princeton had the ball on its own 20-yard line. Dignan made a yard through center. Dinsmore failed to gain.

Princeton Captain Injured

Princeton took time out. Stout, Princeton captain, injured his arm on the play and Keen Fitzpatrick was examining the member. Slagle kicked to Cottle who fumbled on the Yale 34-yard line, but recovered. Behind a beautiful interference Cottle swept around right end, but was forced out of bounds with no gain. Cottle gained a yard through left tackle.

Cottle kicked, the ball going out of bounds on the Princeton 30-yard line, but Luman was off side. Princeton, however, refused the penalty and took the ball. Slagle made a yard through left tackle.

Slagle passed to Drews, but Princeton end missed the ball.

Slagle punted, the ball rolling over Beach's head, and he was downed on his own 14-yard line.

Pond made two through center. Cottle made one, but the ball was called back and Yale penalized 15 yards for holding, the ball going to Yale's five-yard line.

Pond, on a trick play, made 21 yards through Princeton's left side. Pond made a yard through center.

Pond made two through center. Cottle kicked and Dinsmore fumbled on his own 40-yard line, Gill recovering for Yale on the Princeton 44-yard line. Cottle behind perfect interference, made ten yards around the Princeton right end for a first down. Drews, Princeton end, was injured on the play and the Tigers took time out.

On a trick play and pass, Pond to Allen, Yale lost two yards. Pond gained five through centre. On a pass, Pond to Bench, Yale gained 15 yards, getting the ball for a first down on the Princeton 15-yard line directly in front of the goal posts. Pond made five through centre.

Pond diving over the line, added two more and the quarter was up.

Score end first period: Princeton 0; Yale 0.

(Continued in Next Edition)

Dartmouth Meets Cornell

NEW YORK, Nov. 15.—Cornell and Dartmouth met in their annual gridiron struggle at the Polo grounds this afternoon before a crowd of 60,000.

The lineup:

DARTMOUTH		CORNELL
Tully le		Knsen le
Holloran lt		Evans lt
Diehl lg		Morris lg
Whittaker c		Alfeld c
Smith rg		Carey rg
Parker rt		Kearney rt
Bjorkman (captain) re		Henderson (captain) re
Dooley qb		Islay qb
Hall lhb		Molinet lhb
Oberlin rhb		Patterson rhb
Leavitt fb		Whetstone fb

Harvard vs. Brown

STADIUM, CAMBRIDGE, Nov. 15.—The Brown Bear came to a well packed stadium today to try for a third successive victory. Harvard sent in the strongest available eleven with the double objective of winning from Brown and preparing for Yale.

The line-up:

BROWN		HARVARD
Sheldon le		Gamacho le
Roman lt		Coady lt
McDermott lg		Dunker lg
Eckstein c		Greenough c
H. Metzger rg		Thepold rg
Saward rt		Lindner rt
Broda re		Dean re
Myers qb		Stafford qb
Pryor lhb		Howe lhb
Keefer rhb		Maher rhb
Pohman fb		Sayles fb

Harvard, with Maher and Sayles rushing, showed power in the early moments of the first period. Maher's punting added an advantage. Maher fumbled once, but recovered. Eckstein in the line and Keefer in the backfield were Brown's strong men. Harvard had worked up to midfield after five minutes of play.

Myers intercepted a Harvard forward pass to get the ball on Brown's 27-yard line but Brown was defending in its own territory soon after when Keefer's kick was blocked. A ten-yard run by Stafford just before the end of the period brought the ball to Brown's 32-yard line in Crimson hands.

Score end first period: Harvard, 0; Brown, 0.

FOOTBALL EXTRA

Read The Sun Football Extra For Full Account of Today's Yale-Princeton Game

STOCK TRADING BACK TO NORMAL

NEW YORK, Nov. 15.—Trading in stocks was nearly back to normal today with the total sales for the half holiday session about one-half of those of last Saturday when nearly 1,500,000 shares changed hands in two hours' trading. An unusually heavy volume of week-end profit-taking caused some irregularity in prices but the main trend still appeared to be upward with over a score issues mounting to new high levels for the year.

YALE WIN TRI-ANGULAR RUN

PRINCETON, N. J., Nov. 15.—Yale won the triangular cross-country race with Harvard and Princeton today, scoring 27 points to 35 for the Crimson and 59 for the Tigers. Mack Smith of Yale crossed the finish line first in 27 minutes, 4 seconds. The course was 5½ miles.

CROSSWORD PUZZLES

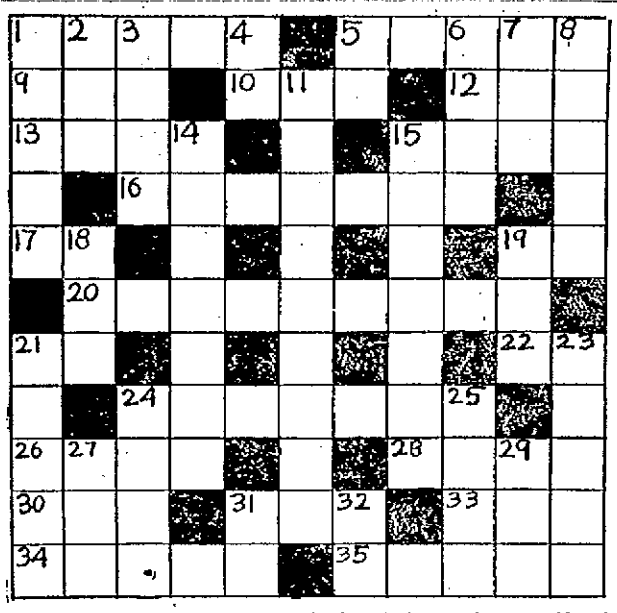

Answer to yesterday's puzzle:

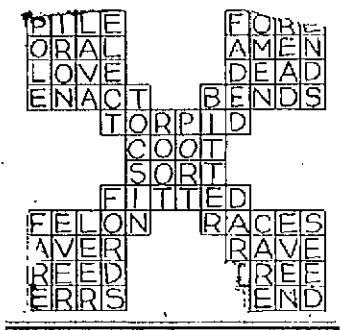

One latin word, one abbreviation, one chemical term an done suffix make this puzzle a little more difficult than usdal. It should not stump the experienced solvers, however, and it's a good workout for beginners.

HORIZONTAL

1. Easy ——.
5. The puff —— is a poisonous snake.
9. The stag at —— had drunk his fill.
10. The Japanese girl wore an ——.
12. Christian ——.
13. The farmer —— his hag so that it will dry.
15. The shoe made a blister on his ——.
16. He gave the church a —— glass window.
17. Do, ——, me.
19. "—— me! I fondly dream 'Had ye been there.'" (Milton.)
20. The first event —— the second.
21. ——'s a bear.
22. The printer ——ed the type.
24. She's —— her clothes.
26. —— on the cob.
28. —— of Suffolk.
30. Washington, D. C., —. —. —.
31. Balnam's ——.
33. Friend or ——.
34. Past due, please ——.
35. Unto him that smiteth thee on one cheek, —— also the other. (Luke 6.19.)

VERTICAL

1. The rhyme is good but the —— poor.
2. —— Maria.
3. The —— rule Russia.
4. The convalescent feels ——so.
5. The three-toes sloth of South America is known as the ——.
6. Yes, in——.
7. Myself was stirring —— the break of day. (Shakespeare.)
8. —— 'round the flag, boys, —— once again.
11. The kick gaped at the tall ——.
14. Broadcasting ——.
15. —— is one of the hydrocarbon series.
18. Dog —— dog.
19. A poisonous snake is the ——.
21. He will —— the wrath of the gods.
23. Police arrest ——s and vagrants.
24. Sixteen ——s make an ounce.
25. He stood the —— and faced the music.
27. He filed a verb—— report.
29. Shad —— is considered a delicacy.
31. —— the bar of justice.
32. If that is ——, I am mistaken.

AT THE NORMAL SCHOOL

At a meeting of the C. W. P. club of the Lowell State Normal school held yesterday afternoon the follow- officers were chosen for the coming year: President, Anna Tully; vice president, Ruth McGovern; secretary, Kay Hennessey; treasurer, Lucy H. Sullivan; social chairman, Madeleine Judge; social committee, Alice Holden, Florence Glennon. The first social of the club will be held on Friday evening next.

AIR-TIGHT GALVANIZED OIL CANS

POLO OIL CANS
1 Gal. 40c | 2 Gal. 60c

DIAMOND FAUCET OIL CANS
5 Gal. $1.95 | 10 Gal. $3.25

HOME RULE OIL CANS
5 Gal. $2.35 | 10 Gal. $3.25

Free City Delivery

C. B. COBURN CO.
63 MARKET ST.

FOUND

Lady's wrist watch found about August 5th. Owner may have by proving property and paying for this ad. Tel. 6543-W.

LANTERNS

It gets dark early, and a good lantern is a handy thing to have around the place. We carry all types—

Rayo or Regal	90c	Monarch	90c
Blizzard Junior	$1.00	Blizzard Cold Blast	$1.50
Buckeye Dash	$1.50	DeLite, small	$1.50
DeLite, large	$1.65	Blizzard, large	$1.65
Junior Wagon	$1.95	Vesta R. Road	$2.15

Blizzard Mill $3.40
Boy Scout, only 60c

ADAMS HARDWARE AND PAINT CO.
351 MIDDLESEX STREET

LOWELL VETERANS OF WORLD WAR ARE ASKED TO ASSIST OFFICIALS OF U. S. VETERANS' BUREAU

Lowell veterans of the World war have been called upon, one and all, to aid the officials of the United States Veterans' bureau at Washington, which finds the number of ex-soldiers' claims for government relief so numerous that the situation is fast becoming almost acute.

Lowell post 87, American Legion, Veterans of Foreign Wars, and the Disabled American Veterans of the World war, together with numerous affiliated organizations have been aiding the Veterans' bureau continuously wherever it was possible to do so, and the bureau organization has more than once generously praised the assistance volunteered by Lowell veterans of the World war. In many cases, calling for much investigatory work on the part of local veterans anxious to "straighten out" applications for soldiers' adjusted compensation and other relief given in the disabled veterans' category of government compensatory claims, Lowell veterans in the ranks of local patriotic orders have done valuable work.

Commander Colin C. Macdonald, for many weeks since the federal government decided upon a form of adjusted payment in lieu of a direct bonus, has diligently endeavored to aid brother veterans in preparing their filing statements, and has met with good success, though the work is by no mean finished. He has had the hearty co-operation of World war veterans belonging to patriotic organizations other than the American Legion, and even from war comrades not affiliated.

Today, an important communication reached Lowell war veterans handling the adjusted compensations and special disability claims in this district. The United States Veterans' bureau announces that the "World War Veterans' Act of 1924" has now liberal-

Continued to Page Seven

CHRISTMAS REMINDERS AT THE POSTOFFICE

Santa Claus appeared today in all his lithographic glory of red-rimmed, tasseled, round turban, red suit and the flowing whiskers—everything just as usual, apparently, even to the twinkling eyes that happily signal cordiality, good will and beneficence.

Everything as usual, we said, but with one slight exception: The 1924 style of wearing the well known brush has been changed this season to conform to the latest Congressman Tinkham style—trimmed a little closer to the chops in a narrower V-shaped formation and straight downward to a dagger point.

The Lowell postoffice corridor Christmas Santa Claus present-toter looks younger and just a bit jazzy, we'd say.

The merry, merry gentleman, of course, comes not in person to the postoffice building on Appleton street, today. He appears in the glamor of the attractive, glazed paper bulletin sheets, decorated with red berries and mistletoe borders.

The early bird Yuletide reminders are very snappy and attract attention instantly, no doubt. Brass tacks hold them at a convenient height on the walls of the postoffice corridors, so they can be easily read and digested.

Santa is advertising his own show and calls attention to the slogan, "Do Your Christmas Shopping Early," as well as urging folks to use more postal money orders when they want to send more substantial gifts during the season of Christmastide.

Last year, the postoffice department at Washington issued early warnings to the people at large, asking that patrons do their Christmas shopping in good season, and also, if using Uncle Sam's mails, prepare their bundles and send them along early for early deliveries.

This year, the formal circulars officially opening the "Do Your Christmas Shopping Early," were dated, "Washington, D. C., Wednesday, November 12." They are today being received in many thousands of postoffices in all parts of the country, and Postmaster Xavier A. Delisle has received his bundle. The instructions are for Christmas shoppers and all others who plan to use the United States mail this year to transmit gifts to relatives and friends in many parts of the world.

The striking Christmas posters in the corridors of the building where the mails arrive and depart, are printed in many different languages in order that Lowell residents of all nationalities who visit the postoffice, may read and learn.

One attractive Santa Claus-bedecked placard contains the suggestion:

"Say Merry Christmas with a Postal Money Order."

Some of the slogans, separately posted in different places in the local postoffice corridors and easily readable at a distance if you happen to be a native of Poland, Lithuania, Finland, Germany or Italy, present the following messages of warning and advice from the postoffice officials:

"Con los deseos de 'Felices Pascuas' se puede mendar un Giro Postal."

"Send en 'Jules Hilsning' med Postanvisning."

"Wunscht Euren Freunden 'Frohliche Weihnach ten' mit einer Postanweisung."

The 1924 instructions for the public mailing of Christmas gifts to local points or abroad, are given in much more detail this year. Patrons of the postoffice department service should obtain copies, or read the public notices and be sure they are closely followed if presents are to be received by the recipients in good condition.

Time and patience and following carefully given government instructions will save many a mishap to mailed gifts, and prevent many a heartache over the non-receipt of Christmas gifts of love and affection from dear ones who before never failed to forward remembrance tokens in the Yuletide season of the year.

There are minute instructions in special packing and wrapping of presents of all sizes and weights. The mailing of fragile gifts requires many different protective containers, as does perishable matter. There are suggestions as to the best places to mail certain parcels, when to mail Christmas cards and parcels, explanations given covering postage rates and the system of weighing postal matter of all descriptions.

Christmas stamps and "Merry Xmas" labels cannot be plastered all over Yuletide remembrance mail matter, at least not on the address sides of the mail. Posters and stickers resembling postage stamps are not permissible on mail matter. Safest deliveries of Christmas mail are practically assured when postoffice patrons insure or register valuable mail.

In the meantime, not a single solitary postoffice clerk in the employ of Uncle Sam from Lowell to Esthonia or Venezuela or Hawaii, will enter the slightest objection if folks start sending their Christmas presents through the mails right now. It would be the best thing that ever happened for the Christmas mail clerks and postal delivery men about the week before December 25, if folks would only do it.

BUTTED BY GOAT; SUES OWNER

Mrs. Virginia Gosselin of Lowell, has brought suit in the Middlesex county superior court at East Cambridge against Anastasios Karatmenos, also of this city, seeking to recover $1500 for injuries alleged to have been received when she was butted by a goat said to be the property of defendant. In her declaration, the plaintiff says the defendant lives at 136 Farmland road, Lowell, and that his goat struck her forcibly, throwing her to the ground and causing her to absent herself from work. The defendant denies all these allegations.

FELLOWSHIP BAZAAR

The fellowship bazaar at the Gorham Street P. M. church, which has been in progress for two nights, will be brought to a close this evening, when the program calls for a supper at 5 o'clock and an entertainment program under the direction of John Pooler and Thomas J. Corbett. Last evening's attendance at the bazaar was very satisfactory and the booths were well patronized. The entertainment program was given by Richard M. Bride, George Whitely, Fred Partington and Thomas Dunn, all members of the Lowell Brass band.

AT GRACE CHURCH

The Christmas bazaar at the Grace Universalist church, which opened Thursday evening with a very satisfactory attendance, was continued last evening and the various booths, where articles of all descriptions were on sale, were kept busy from early in the evening until the doors of the church were closed. The entertainment program of the evening was given by a local orchestra.

Safe Fat Reduction

Why be fat? The answer of most fat people is that constant dieting is hard, continual exercise is tiresome and exhaustive—and then, too, it might be harmful to force the weight down. That was the old-fashioned idea. Today in Marmola Prescription Tablets all these difficulties are overcome. Just a pleasant little tablet after each meal and at bedtime causes fat to vanish. This modern method is easy, entails no dieting or exercising and has the added advantage of cheapness.

Get a box of these tablets and start taking them now. Within a short time you will be getting rid of fat steadily and easily without starvation diet or tiresome exercise. You will be comfortable and able to enjoy the food you like and want. Even after taking off many pounds, there will be no flabbiness or wrinkles remaining. You will feel 100 per cent better. All drug stores the world over sell Marmola Prescription Tablets at one dollar for a box, or the Marmola Company, General Motors Building, Detroit, Mich., will gladly send them to you on receipt of the price.—Adv.

CHOICEST

Chocolate covered Pure Fruit Flavored Creams, Fruit and Nut Nougatines, Nut and Chewy centres with other delicious pieces go to make up

DURAND'S
OF BOSTON

PAQUET PARFAIT

The package is pleasing to the eye as are contents to the palate.

$1.25

Howard
APOTHECARY
223 Central St.

IT'S "BEAN DAY" AGAIN!

And what could be better for the table to go with your Saturday night plate of beans, your cup of coffee, the home made relish, than

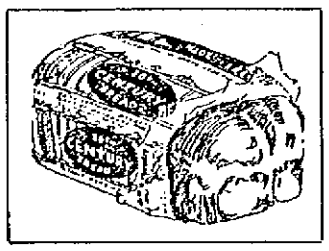

Hundreds of OVEN-HOT loaves to be delivered at all Lowell Grocery stores this afternoon at 4 o'clock.

A. G. Pollard Co.
The Store for Thrifty People

IN CONNECTION WITH THE ANNUAL NOVEMBER SALE OF WEARABLES FOR WOMEN, MISSES AND CHILDREN

Now Going On in the Ready-to-Wear Section of the Great Underpriced Basement

We Offer in the Remaining Sections the Following Values:

Heavy Outing Flannel
Only 12 1-2c Yard

Regular 22c Value

Four cases, 6000 yards, just opened yesterday and ready for today—a good heavy quality, suitable for night clothes and petticoats, in long remnants and half pieces. Plain colors, also fancy checks and stripes.

Fancy Plaid Blankets

Only 400 pair in lot, double bed size, in a large assortment of color combinations.

$2.89 Pair

Victory Cloth
Only 49c Yard

1500 yards of this material that is used for dresses, etc.; light and dark shades. A regular 69c value.

Boys' Clothing

Boys' Sheepskin Coats, heavy dark brown moleskin shell, thick skin and good serviceable collars, sizes 8 to 20 years. $6.95 to $12.50

Boys' Overcoats, button-to-neck style, muff pockets, lined throughout, new colors, durable materials, sizes 3 to 9 years, $5.00 to $15.00

Boys' School Overcoats, warm stylish coats, sizes 9 to 20 years..... $8.50 to $22.50

Boys' Separate Pants, cassimeres, serges, tweeds and corduroys, lined and unlined, good assortment, sizes 5 to 20 years, $1.00 to $3.00

Boys' All Wool Two-Pant Suits, pants have double seat and knee, coat alpaca lined, new styles and colors, sizes 10 to 17 years $12.50

Shoes

Women's Black Suede 4-Button Strap Pumps, with medium high heels, made by Rice & Hutchins, Goodyear welt, sizes 3½ to 7, D wide only; regular price $6. Our price $2.98

Women's Black Suede Crease Vamp Oxfords, low rubber heels, Goodyear welts, sizes 2½ to 7; regular price $5. Our price $2.98

A lot of Women's Oxfords, black and tan, plain and cap toes, low and medium rubber heels, also black velvet Cuban heels, sizes 3 to 7, wide fitting. Our price $1.98

Children's Tan Lace, with Fibre Stitched soles, wide fitting, sizes 8½ to 11. Our price $1.49

Men's Tan Blucher, Moccasin style, with leather soles, made for service, sizes 6 to 10; regular price $3.00. Our price $2.65

Men's Felt Slippers, with leather soles, very flexible, rubber heels, sizes 6 to 10. Our price $1.49

Boys' Heavy Tan Shoes, with buckles at top, good heavy soles, sizes 9 to 13½. Our price $2.49

Boys' Tan Scout Shoes, all sizes 1 to 6; regular price $2.00. Our price $1.65

Women's Felt Shoes, with leather vamp tip or plain toes, very cosy, rubber heels, sizes 4 to 9. Our price $1.98

Men's Shoes, tan or black, wide or medium toes, some plain toe in lot, rubber heels, sizes 6 to 11, C and D wide; regular prices $4.50 and $5.00. Our price..... $2.98

BUY YOUR RUBBERS NOW!

Hats and Caps

Powder Blue Soft Hats to match that new overcoat $2.89

Men's Heavy Winter Caps, made from new overcoatings..... 98c, $1.25 and $1.50

Boys' Winter Caps, inside bands, 79c, 89c and $1.25

Tim's Muffler Caps, full line of colors and sizes, 100 per cent. guaranteed pure worsted ..... $1.50 and $1.65

Eagle Knit Muffler Caps $1.25

Men's Furnishings

Men's Jersey Ribbed Shirts and Drawers, colors, ecru and silver gray. At 69c
3 for $2.00

Men's Jersey Ribbed Shirts and Drawers, colors, white, ecru and silver gray, sizes 34 to 50. "Springtex" and "Chalmers" brand, steam shrunk; $1.50 value. At 98c

Men's Woolen Shirts and Drawers, natural gray, "Congress Brand," sizes 34 to 50. At ..... $1.50 and $2.00

Men's All Wool Shirts and Drawers, sizes 34 to 46, "Rockwood's" brand. This garment is recommended to the most critical user of wool. At $2.98

Men's Jersey Ribbed Union Suit, color, ecru, steam shrunk, sizes 38 to 46. At $1.29

Men's Jersey Ribbed Union Suits, white, ecru and silver grey, random. At $1.50

Men's Jersey Ribbed Union Suits, white, ecru and random, "Firsching's," "Springtex" brand, sizes 34 to 50. At..... $2.00

Men's Jersey Ribbed Woolen Union Suits, "Rock Run" brand, sizes 34 to 46. At $2.98 each

Men's Wool Union Suits, "Springtex" and "Rock Run" brand, sizes 34 to 46. At $3.50 each

Men's 100 per cent. Wool Union Suits, elastic rib, made of the finest wools and guaranteed to give satisfaction in every way. At ..... $4.50 each

Boys' Jersey Ribbed Union Suits, color, ecru, sizes 2 to 16 years. At ..... 89c each

Boys' Jersey Ribbed Union Suits, color, white, ecru and silver grey, flat lock seams, steam shrunk, sizes 2 to 16 years. At $1.00

Boys' Heavy Jersey Rib Fleeced Union Suits, color, random, sizes 6 to 16 years. At $1.25 and $1.50

Boys' Jersey Ribbed Shirts and Drawers, Peeler and silver grey, sizes 6 to 16 years. At ..... 59c each

JOSEPH M. REILLY MAY BE CANDIDATE

Friends of Joseph M. Reilly of 201 Pleasant street, a candidate for councillor-at-large at the recent city primaries, have prevailed upon him to run for ward councillor in Ward 5 to fill the vacancy that will be caused by the resignation of Representative-elect Daniel M. Moriarty. Mr. Reilly, a two-time aspirant for councillor-at-large, fell short of nomination on both occasions. He is well and popularly known in the Ward 5 district, and is understood to be considering seriously the proposition to become a candidate for the coming vacancy.

SLIGHT DECREASE IN DEATH RATE

The death rate for the city for the week ending Nov. 15 was 11.53, a decrease of 2.76 from the week previous. The total number of deaths was 25, six of which were children under five years of age and four being infants one year of age or less.

Infectious diseases reported during the week follow: Tuberculosis, 5; measles, 1; scarlet fever, 1; diphtheria, 1.

DEATHS

FAHEY—The many friends of Mr. and Mrs. John J. and Alice (Cuff) Fahey will be pained to learn of the death of their youngest daughter, Anne Fahey, which occurred this morning after a brief illness, at the home, 197 Moore street. Besides her parents she is survived by one sister, Mary, and five brothers, Joseph, Thomas, John, Edmond and Patrick.

ALLISON—Died in this city, Nov. 15, Murray Allison, aged 72 years, at the home of his daughter, Mrs. Minnie A. Clark, 469 Broadway. Besides Mrs. Clark he is survived by another daughter, Mrs. Robert Mochlie also of this city, 10 grandchildren and two great grandchildren.

FUNERALS

MEISTER—Funeral services for Mrs. Minnie P. Meister were held at the rooms of Undertaker W. Herbert Blake, 16 Market street, yesterday afternoon and were largely attended. Rev. Isaac Smith, pastor of Grace Universalist church, officiated. There were many flowers. Burial was in the family lot in the Woodlawn cemetery at Nashua, N. H., where the burial service was read by Rev. Mr. Smith.

HAAS—The funeral of Catherine E. Haas took place yesterday from her home, South Main street, Tewksbury. Rev. F. A. Simmons of Wilmington officiated. Burial was in the Tewksbury Centre cemetery, in the charge of Undertaker H. Louis Farmer.

DUREN—Funeral services for Chester M. Duren were held yesterday afternoon at the funeral rooms, 14 Lorring street. Rev. J. Harold Dale, pastor of the First Orthodox Congregational church of Billerica, officiated. Mrs. Blanche Sheldon sang appropriate selections. The bearers were William Douglas, Harold Young, Mr. McGuire and Mr. McDonald. Burial was in North cemetery, Billerica, where Rev. Mr. Dale read the committal prayers. Arrangements were in the charge of Undertaker Hiram C. Brown.

TOBIN—The funeral of John Tobin took place this morning from the home of his daughter, Mrs. Henry Arsenault, 35 Bunell street at 8.30 o'clock and was largely attended by his many relatives and friends. On Friday evening the Fraternal Order of Eagles of which deceased was a prominent member, held the ritual of their order, those officiating being Worthy President Thomas Quinn and Chorister James E. Donnelly. In attendance at the funeral were the following delegations from the Fraternal Order of Eagles, Messrs. Timothy O'Neil, John Stephen, Chaulain George M. Shields, Allison Gallupe, Daniel Powers and Hugh Finnerty; from the City Employes' union as follows, Frederick Munier, Dennis McAuliffe and Patrick McDermott. There were many beautiful floral offerings and spiritual bouquets. The bearers were Messrs. Frederick Munier, Dennis McAuliffe, Patrick McDermott, Timothy O'Neil, John Stephen and Daniel Powers. The burial took place in St. Patrick's cemetery, where Rev. Peter T. Linehan read the last rites of the Catholic church at the grave. The funeral arrangements were in charge of Undertaker William A. Mack.

FUNERAL NOTICES

HUMPHREY—Died in this city November 13, at his home, 635 Westford street, James F. Humphrey. Funeral services will be held from his home, Sunday afternoon at 2 o'clock. Friends invited to attend. Burial private. Arrangements in charge of Undertaker W. Herbert Blake.

FAHEY—Died in this city today, Anne Fahey, infant daughter of Mr. and Mrs. John J. Fahey. The funeral will take place Sunday afternoon at 2.30 o'clock, from the home of the parents, 197 Moore street. Burial in St. Patrick's cemetery. Undertakers Higgins Bros. in charge.

ALLISON—Died Nov. 15 in this city, Murray Allison, aged 72 years, at the home of his daughter, Mrs. Minnie A. Clark, 469 Broadway. Funeral services will be held Monday afternoon at 2 o'clock from 469 Broadway. Friends invited without further notice. Funeral arrangements are in charge of Undertaker George W. Healey.

MASS NOTICE

KEARNS—There will be a month's mind mass of requiem Monday morning at 7.45 o'clock at St. Patrick's church for the repose of the soul of Mary (Riordan) Kearns.

THE FUNERAL CHURCH
Inspection Invited at Any Time.
Connected with the establishment of
UNDERTAKER
George W. Healey
230 WESTFORD ST.,
Cor. of Lane St.
No extra charge for use of church.
TEL. 1702-W

James F. O'Donnell & Sons
Undertakers
324 Market St. Tel. 439-W.

NEW KEARNS ARENA WILL SEAT 80,000

LOS ANGELES, Nov. 15.—Jack Kearns, manager of Jack Dempsey, heavyweight champion, is planning to break into the boxing and six-day bicycle racing business in California through the erection of an arena to seat 80,000 people, according to advices received here today from Kearns, who is in New York.

Kearns said he had closed contracts for the services of Abe Goldstein, Benny Leonard, Mickey Walker, Gene Tunney, Johnny Dundee, George Godfrey, Jack Renault, Charles Weinert and other star boxers.

In the six day bicycle race field contracts had been closed with Goullet and other riders, Kearns announced.

The city in which the proposed arena will be located was not stated. After passage Nov. 4 of an initiative measure permitting 10 and 12 round boxing in California, it was said here that both Dempsey and Kearns had ordered the sale of their real estate holdings to obtain money with which to promote fights.

MATTERS TO COME BEFORE COUNCIL

Two matters of general interest are scheduled to come before the city council at its regular meeting next Tuesday evening.

One is the Beaver brook bridge appropriation bill, which was vetoed by the mayor several days ago. It is very doubtful if any action will be taken on this matter, however, other than the passing of a motion to lay it on the table till the next regular meeting, which falls on Dec. 2, city election day. This action would be necessary under the charter if a majority of the council expressed itself in favor of passing the order over the mayor's veto, for the charter states that in such a case, seven days must elapse after the order is returned to the council before any action can be taken.

The other matter of interest is the resignation of Councilor Daniel F. Moriarty. It is believed that this will be accepted at Tuesday's meeting so that the election commission may have an opportunity to make arrangements for a special primary election to fill the vacancy at the city election and thus save the expense of one special election.

Following the special primary a period of three weeks must elapse before a special election can be held, so that the earliest date on which Councilor Moriarty's place can be filled will be December 22.

ITALIAN CHAMBER CONTINUES DEBATE

ROME, Nov. 15.—(By the Associated Press)—The chamber of deputies today continued its debate on miscellaneous topics with the expectation that a vote on the question of confidence in the government would be reached before adjournment tonight. It was not known this afternoon whether the vote would be on the general policy of the Fascist government, or simply on the government's foreign policy.

If the latter is the case, it is understood the former combatant deputies, who hitherto have been sympathetic to the Fascisti although not formally belonging to the party, will vote favorably to the government, but if the question of domestic policy is included in the resolutions the expectation is that they will abstain from voting and issue an explanation.

Premier Mussolini was expected to speak to the chamber just before the vote was taken.

REPORT OF DEATHS

For the Week Ending November 15, 1924

Nov.
6—Ellen Doherty, 64, cer. hemorrhage.
7—Susan Mooney, 70, cer. hemorrhage.
Denis F. Kenney, 55, cardio-renal.
Joseph Bamford, 60, cardio-renal.
Eugene F. Dean, 29, volvulus of caecum.
Mary McCarthy, 83, arterio-sclerosis.
8—John J. Lemerise, 1m., gastro-enteritis.
Jacob K. Foss, 77, cardio-renal.
9—Richard J. Capotoso, 14d, icterus neonatorum.
Mary O'Neil, 60, lob. pneumonia.
10—Yvonne B. Fleury, 2, cap. bronchitis.
Ellen M. Marshall, 72, mesenteric cancer.
Ida Siegel, 54, arterio-sclerosis.
10—John Tobin, 55, illum. gas poisoning.
Henri Arsenault, 2, ac. mil. tuberculosis.
Michael J. Nutter, 71, arterio-sclerosis.
Peter Petersen, 37, tuberculosis of lungs.
11—Michael Duffin, 72, bron. pneumonia.
Edward N. Burke, 70, arterio-sclerosis.
12—Chester M. Duren, 46, cer. hemorrhage.
Wilhelmina P. Meister, 61, bron. pneumonia.
Georgianna Martin, 44, pulm. tuberculosis.
13—Beatrice A. O'Beirne, 4 m., spinal tuberculosis.
Apolino Landry, 4 d., con. debility.
14—John Reynolds, 75, arterio-sclerosis.

STEPHEN FLYNN, City Clerk.

CARD OF THANKS

We, the undersigned, wish to express our sincere thanks to all kind neighbors and friends, who, through their words of sympathy and spiritual and floral offerings help to lighten our sorrow in our recent bereavement in the death of our beloved mother and grandmother, Susan Mooney. Their kindness will never be forgotten.

MISS BRIDGET T. MOONEY.
MR. AND MRS. CHRISTOPHER C. MOONEY FAMILY.
MR. AND MRS. JOHN GOUGHERTY FAMILY.

SAY M'COY IS PAUPER

Attorneys Ask County to Appoint and Pay Four Alienists for Examination

LOS ANGELES, Nov. 15—A motion that the county appoint and pay four alienists again to examine Kid McCoy, former pugilist awaiting trial for the alleged murder of Mrs. Theresa Mors here last August, was denied in superior court today. Counsel for the former boxer submitted several affidavits to show that his client is a pauper.

Judge C. S. Crail held that prosecution alienists had found McCoy sane and that supplying him with defense alienists would be only a waste of county funds.

OVERNIGHT MAIL SERVICE FROM N. Y. TO CHICAGO

NEW YORK, Nov. 15.—Nine hours overnight air mail service from New York to Chicago and an eight hour service over the same course eastward, due to prevailing winds, will be inaugurated early in April of the coming year.

Carl F. Egge, general superintendent of the air mail division, postoffice department, announced the new service yesterday after completing a report to Colonel Paul Henderson, second assistant postmaster-general.

The report included detailed plans for the illumination of the 750 mile course and provided for emergency landing fields. The new service will be supplemental to the trans-continental service which has been in successful operation since July 1 between this city and San Francisco.

PRIZE WINNERS FOR BEST KEPT PREMISES

Prize winners in the annual competition arranged by Talbot mills' homestead tenants in North Billerica, for the best kept premises, vines, flowers, window and porch boxes and vegetable gardens, have been announced by Warren H. Manning, judge of the village competitions. Winners of 1923 were not eligible for first prizes in the same class this year.

Winners have been asked to call at the mill office on Monday next, when the winners of first and second prizes will have a chance to select a magazine or book on gardens in addition to the money prizes.

The prize winners:

Class 1, best kept premises—First Mrs. George Broadbent; second, Timothy Mahoney; third, George Fairbrother; fourth, Chesley Nickerson; fifth, William Ready; special mention, Mrs. Elizabeth Maxwell.

Class 2, vines—First, Mrs. Elizabeth Maxwell; second, Samuel Lord; third, Jethro Switzer; fourth, Charles Nugent; fifth, William Ready.

Class 3, window and porch boxes—First, Miss Emily Haslam; second, E. Costello; third, James Rule; fourth, John Whitehead; fifth, John Gunther; special mention, William Ready, B. Featherstone.

Class 6, flower gardens—First, John Wronski; second, Charles Gelouski; third, Louis F. Belaski; fourth, Timothy Mahoney; fifth, Bernard Nugent; special mention, Samuel Lord, Frank Butterworth, George Hurst, Robert Tivey, James Ritchie.

Class 5, vegetable gardens—First, Joseph Warren Rollins; second, John Wronski; third, Mr. Moss; Fourth, Walter Dyson; fifth, Carl Carlson.

PLACED ON PROBATION

William A. Long, former salesman for the local automobile agency of Hinckley and Drew, appeared in superior court in East Cambridge yesterday, and was found guilty of unlawfully appropriating an automobile belonging to that concern. He was placed on probation with the understanding that retribution in the sum of $700 be made for an automobile he is alleged to have taken from this city to Buffalo, N. Y., after reporting to the police that the car had been stolen.

MRS. MORGAN IS SERIOUSLY ILL

HIGHLAND FALLS, N. Y., Nov. 15.—The condition of Mrs. Frances P. Morgan, widow of J. Pierpont Morgan, who is seriously ill at her country home here, was unchanged today, Dr. Frederick Dillney of New York announced. He said she rested comfortably during the night.

Physicians reported last night Mrs. Morgan was unconscious with little hope held out for recovery. Mrs. Herbert L. Satterlee, Mrs. Juliet Pierpont Hamilton and Miss Anne Morgan, daughters of Mrs. Morgan, are in attendance.

SUPERDREADNOUGHT TO SERVE AS TARGET

PHILADELPHIA, Nov. 15.—With the last effort to save her from destruction dismissed by the supreme court of the District of Columbia, the superdreadnaught "Washington," three-quarters completed, today was towed from the Philadelphia navy yard by five tugs for a point 50 miles off the Virginia Capes, where she will serve as a target in naval experiments. The ship was doomed to be destroyed as a result of the Washington conference.

Her patriotic name has been replaced by the designation "BB-47" in naval orders. The 25,000 ton hull was manned by a crew of 20 men in command of Capt. Wilbert Smith, when she left the yard.

WILL REPRESENT LOWELL AD CLUB

Miss Irene M. Mathews, secretary of the Lowell Advertising club and also secretary of A. J. Roux, local roofing contractor, leaves tomorrow for Hartford, Conn., where she will represent the Lowell Advertising club as a delegate to the annual convention of the Advertising clubs of New England to be held in Hartford, November 16-19.

Miss Mathews will leave Hartford, after the convention, for New York and Philadelphia, and after a short stay in those cities, will return to Lowell.

MONTAUK CLUB DANCE

A novel contest will be staged by the Montauk club at its dance in Polish hall in Coburn street this evening when a bobbed hair beauty contest will be open to all bobbed hair girls attending. An exhibition dance by Joseph Darrigan will also be featured. Music will be furnished by a local orchestra and an enjoyable time is assured all who attend.

STOCK MARKET

NEW YORK, Nov. 15—A further relaxation in trading took place in today's stock market with price movements disclosing considerable irregularity. A jump of 13⅝ points in Fisher Body revived speculative interest in the motor shares, the Maxwell and Jordan issues mounting to new 1924 high levels. Marked strength also was displayed by a number of the foods and public utilities.

Persistent profit taking took place, however, in some of the recent industrial favorites such as American Can, Baldwin, United States' Industrial Alcohol, Cuba Cane Sugar preferred and the American Tobacco issues. United States Cast Iron Pipe broke five points to 137, or ten under its recent high. Rails were quiet outside of Atchison, which was bid up over a point. Brisk buying lifted General Asphalt just before the close more than two points to a new high for the year. The closing was irregular. Sales approximated 750,000 shares.

Stock prices moved irregularly higher at the opening of today's market despite a rather large volume of week-end profit-taking. Simmons company, American International Corporation and Jordan Motors all advanced fractionally to new high levels for the year. American Water Works advanced 1¼ points and International Harvester 1¼, the latter touching a new top. United States Steel, American Can and Baldwin opened unchanged and Allied Chemical dropped a point.

The main trend continued upward throughout the early dealings although American Can, "Katy" preferred, United States Cast Iron Pipe and Chandler Motors fell back one to 1½ points on realizing sales. Worthington Pump moved up 3¼ points, American Water Works extended its gain to 3 and Pressed Steel Car climbed 2¾. Fisher Body jumped 10 points to 200. About a dozen issues attained new 1924 maximum prices in the first thirty minutes with gains of 1 to 2 points being recorded by Savage Arms, American Beet Sugar preferred, Colorado Fuel, Maxwell Motors A, Great Western Sugar and Chesapeake and Ohio. Foreign exchanges opened easier with trading quiet.

Money Market

NEW YORK, Nov. 15.—Foreign exchanges steady: Great Britain demand 4.62¾; cables 4.63; 60-day bills on banks 4.60; France demand 5.28; cables 5.28½; Italy demand 4.32½; cables 4.33; Belgium demand 4.83½; cables 4.84; Germany demand 23.81; Holaind demand 40.06; Norway demand 14.70; Sweden demand 26.82; demand, 13.61; Greece demand, 1.50; Poland, 19¾; Czecho-Slovakia demand, 2.98; Jugoslavia demand, 1.45; Austria demand, .0014⅛; Rumania demand, .55; Argentina demand, 37.75; Brazil demand, 11.75; Tokio demand, 38.50; Montreal, 100.

United States government bonds closing: Liberty 3½s, 100.19; first 4s, 101.25; second 4s, 101.16; first 4¼s, 101.27; second 4¼s, 101.7; third 4¼s, 101.22; fourth 4¼s, 102.7; treasury 4¼s, 105.28.

Cotton Market

NEW YORK, Nov. 15—Cotton futures opened steady: December 24.65; January 24.83; March 25.10; May 25.37; July 25.10.

Cotton futures closed firm. December 24.53 to 24.66; January 24.80 to 24.86; March 25.10 to 25.13; May 25.40 to 25.45; July 25.20 to 25.22; spot steady; middling 24.85.

NEW YORK MARKET

	High	Low	Close
Am Beet Sugar	43¾	43	43¾
Am Can	150¾	149	149¾
Am Loco	83⅝	83	83¾
Am Smelt	84¾	84¼	84¼
Am Sug	48½	48	48
Am Tel and Tel	129½	129½	129½
Am Wool	62¾	61¼	62½
Anaconda	39½	39	39⅛
Atchison	112½	111¾	112½
At Gulf	16⅝	16⅝	16⅝
Baldwin	124½	123¾	123¾
B & O	69	69	69
do pfd	62½	62½	62½
B R T	32¼	32¼	32¼
Cal Peto	23⅝	23½	23⅝
Can Pac	152	152	152
Cent Leather	16¾	16⅛	16¼
do pfd	49	48¾	48¾
Ches & Ohio	87	86¾	87
C & Gt W pfd	25½	25⅛	25½
C R I & P	39⅞	39½	39⅝
Chile	33⅞	33¾	33⅞
Col G & E	45⅞	45	45¾
Col Fuel	41⅞	41¼	41¼
Gen Electric	268	264¼	268
Int Paper	49⅝	49⅜	49⅜
Kennecott	49½	49¾	49½
K City S	26⅝	26¼	26¼
do pfd	57⅝	57⅝	57⅝
Lehigh Val	69¾	69½	69¾
L & Nash	103½	103½	103½
Maxwell	73¼	71	73½
Mother Lode	8¾	8¾	8¾
Mo Pac	25½	24⅞	25
Nat Lead	160½	160¼	160½
Nevada	14¼	14¼	14¼
N Y Air B	47¾	47⅞	47⅞
N Y Cent	117⅝	116⅞	117
N Y & N H	28¾	28	28
Nor & West	121¾	124½	121¾
No Pac	67¾	67½	67½
Ont & West	24½	24	24¼
Pan Am	55	55	55
Penn	46¾	46⅝	46¾
Peo Gas	109	109	109
Pere Marquette	63½	63½	63½
Pitts Coal	56	56	56
Pullman	134½	134	134
Pure Oil	27	26⅝	26⅝
Ray Con	15¾	15—	15¾
Reading	65½	64½	64½
Rep I & S	48½	48¾	48¾
Royal D	45¼	44⅞	44⅞
Sinclair Oil	17¾	17¼	17½
Sloss	73	73	73
So Pac	102¾	101½	102
So Ry	72⅝	72⅜	72⅜
do pf	78¼	78¼	78¼
Stewart	57¾	56¾	57½
Stude	40⅛	39⅞	40⅛
Tenn Cop	8	8	8
Tex Pac	40⅞	40⅛	40¼
U Pac	145¾	145	145½
U S I Al	55½	54¾	55
U S Rub	36	35¾	35⅞
U S Steel	114½	113¾	114⅛
do pf	122¼	121¾	122
Wab	18¾	18½	18⅝
do A	52½	52	52
Willys	9	8¼	8¼
Wes'house	64½	64½	64½
Wes Un	117¾	117	117

BOSTON, Nov. 15.—Amoskeag advanced one point in today's brief session of the local exchange. Eastern Steamship was off a point and Boston & Maine one-half. Other changes were fractional.

BOSTON MARKET

	High	Low	Close
Am Pneu	2⅝	2⅝	2⅝
Am Wool pfd	95¾	95¾	95¾
Arcadian	1½	1½	1½
Ariz Com	11½	11½	11½
Bos El	76	75½	75½
Bos & Me	23¾	23¾	23¾
Cal & Ariz	53¼	53¼	53¼
Cal & Hec	17½	17¼	17½
Carson Hill	40	40	40
Cop Range	27¾	27	27¾
E Butte	5	4¾	4¾
Eastern S S	47	46½	47
Edison Elec	182½	182½	182½
Gray & Davis	3¼	3¼	3¼
Helvitia	1¼	1¼	1¼
Isl Cr Coal	138⅛	138	138⅛
Mohawk	36½	36½	36½
Nat Leather	4¾	4¾	4¾
N E Tel	103	103	103
No Butte	3	3	3
Shannon	1	1	1
St Mary	37¼	37¼	37¼
Sup & Bos	1¾	1½	1¾
Swift Intl	32¾	32¾	32¾
U Apex	3	3	3
U Metal	25	25	25
U Sh M	40½	40½	40½
U S Smel	35⅝	35¼	35¼

IF YOU NEED HELP IN YOUR HOME OR BUSINESS TRY A SUN CLASSIFIED AD

A LOT OF HOUSE FOR THE MONEY

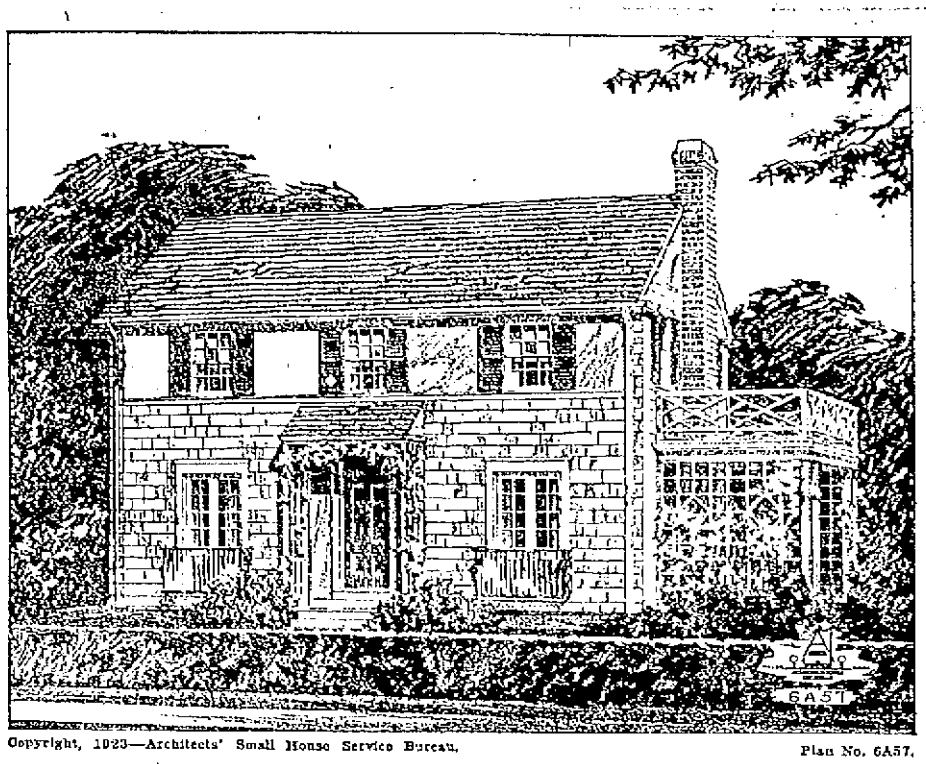

Copyright, 1923—Architects' Small House Service Bureau. Plan No. 6A57.

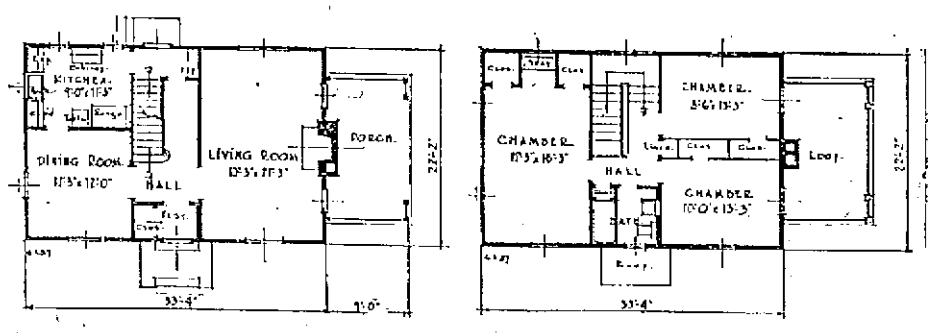

Many builders regard the Colonial as the most economical type of house. Because of its simple form and construction it usually provides against waste of materials as well as space. In communities or real estate sections where there is much building going on, the number of Colonial homes built or under construction attest to the steady popularity of this sterling type. It gives a lot of house for the money. The home here illustrated is marked with individuality, and the exterior treatment, combining as it does the use of matched siding or stucco and shingle, is decidedly attractive. The open lattice porch may be screened or glazed. It can be built to the rear if desired. This is a central hallway type of house, permitting the living room to occupy one-half of the downstairs area. There are six good rooms, bath, full basement and an attic. Each bedroom has cross ventilation and good closets. Here is economy, convenience, distinction in style at reasonable building costs. The cost of build this house, including heating, plumbing, lighting, painting, ready to live in, but not including wall decorations, should range between $7500 and $9000. In certain localities where costs are high, the highest figure quoted would be too low. In other localities, the lowest figure quoted would be more than sufficient. The range of $1500 is given to cover differences in the way the house is built and how thoroughly it is equipped and completed.

WORK PROGRESSING ON HOOD BUILDING

The C. F. Hatch company, makers of paper boxes will be prepared to move from their present quarters in Church street on or about January 1, next.

The entire contents of the Church street plant will soon be transferred to the company's newly-acquired future location—the former C. I. Hood plant, on Thorndike street. The movement of the well known concern from its old quarters in the heart of the city, is made necessary because of a steadily expanding business that must be taken care of in the years to come.

Today carpenters, metal workers, painters and cleansers are busily renovating the three floors of the former medicine-manufacturing building that stands on Thorndike street. There will be no radical changing over of floor areas in any section of the former Hood plant in the front or rear "railroad side" of the brick and steel structure, but everything will be done to complete all necessary reconstructions for the installation of machine equipments before New Year's day.

The expiration of the long Hatch lease on its present quarters, called for renewal, or the acquirement of larger quarters, which have long been desired and which are today actually necessary to meet increasing production demands and enlarge facilities to meet demands for Hatch products.

The sale of the Hood plant was consummated with the co-operation of New York controlling interests, who have arranged to have the local paper box manufacturing concern produce vast quantities of goods in the Lowell company's direct lines, with regular production assured for several years to come.

Contractor Daniel Walker is directing the job of renovating the former medicine plant, and the blue prints call for installations of many thousand feet of new piping for heating the spacious rooms on every floor. The building section nearest Thorndike street, is alive with industrious steam-fitters and pipe-cutters today.

The three floors in this end of the Hood plant, never had heating arrangements with steam or hot water connections, but employed a system of large blowers that provided hot air exuded from large vents from funnels about the size of an average shipping board steamer smoke shaft. The installation of an entirely new heating system by the new owners of the Hood plant, indicates the extent of the improvements now being made in but one direction.

White-washing all floors, ceilings, walls and floor supporting posts, is now going on, workmen being busy today with modern spraying outfits, which cover the walls smoothly without wasting the special "factory white" that is being used to keep the quarters sanitary and at the same time provide more light by the reflection process throughout the building.

So far as the exterior of the plant is concerned, there will be no changes and it will present the same public appearance after January 1 next, when viewed from the Thorndike street thoroughfare and the South common, as it does today.

LOCAL MERCHANTS PLAN "SUBURBAN WEEK"

Attractive yellow cards, about two feet long and one foot wide, printed in brilliant red colors with a message for all who shop in Lowell retail Stores of every description, were posted in many parts of trade throughout the main business districts of the city today, announcing the coming of "Suburban Week," Nov. 17-23.

Leading Lowell retail merchants, often of late rallying in unison in promoting money-saving campaigns of similar comparison, always with success, have outlined a program for next week's offerings of goods of rarest money and seasonable usefulness, that calls for the attention of all shoppers, whether residing in the city or suburban towns.

The merchants behind the coming "Suburban Week" campaign, are making a bid for 100 per cent. patronage from the surrounding towns. They are seeking to attract shoppers who are not in the habit of regularly visiting Lowell and doing their trading. There will be no slashing of prices, no bargain-price campaigning along the style of advertising efforts made to attract customers only. The merchants behind "Suburban Week" propose to present good merchandise for public inspection and selection, good service to customers all and fair prices, a combined type of meeting the demands of regular customers in Lowell merchandising stores the year through.

MOTHER OF COUNTESS SALM IN PARIS

PARIS, Nov. 15.—Mrs. H. H. Rogers, whose daughter, Millicent, is the Countess Salm von Hoogstraeten, has been in Paris for two days and is stopping at the Ritz. The count is living in a hotel nearby, but employes of the Ritz said that he has not yet called to pay his respects to his mother-in-law.

WILL OF JOSEPH CONRAD

LONDON, Nov. 15.—The will of Joseph Conrad, probated today, showed that the author left an estate valued at 20,015 pounds.

CHANNEL PROVES TOO MUCH FOR CANOEIST

DOVER, Eng., Nov. 15.—P. C. Smythe, Toronto, who left Dover yesterday morning in a canoe alone to cross the English channel on his way by canoe to Rome, was caught in bad weather on the channel last night. After great difficulty he reached the South Goodwin lightship which picked him up.

The English channel was choppy and the atmosphere hazy, when Smythe started from here on his paddling trip to the Italian capital, but he faced the situation courageously and made good progress for some time. The channel, however, proved too much for him. He was aiming to land at Calais.

TWO MEN INSTANTLY KILLED ON CROSSING

ROCHESTER, N. Y., Nov. 15.—Two men, Eugene Schnable, 26, and Otto Eitna, 22, both of this city, were instantly killed today when the automobile in which they were riding was struck by an eastbound New York Central express train. The accident occurred at Gates Crossing, a few miles from Rochester.

Police who took charge of the bodies, declared the men were in a car that had been stolen.

Train hands believed the driver was attempting to beat a freight train to the crossing and failed to see the approach of the express on the tracks used by fast passenger trains.

EDWIN S. MONTAGUE DEAD

LONDON, Nov. 15.—Edwin S. Montagu, who was secretary of state for India in the Lloyd George cabinet from 1917 to 1922, died today. He was 45 years old.

SNOW IN WORCESTER COUNTY

WORCESTER, Mass., Nov. 15.—Snow fell in several of the hill towns in northern Worcester county this forenoon.

JOHN A. COTTER & CO.
PLUMBING
HEATING
ADAMS STREET, LIBERTY SQ.

THOMAS H. ELLIOTT
Established 1865
REAL ESTATE and INSURANCE
64 Central St., Cor. Prescott

Cement Blocks
8x8x16 and 8x12x16
Made By Power Machinery
Luz Bros.
Tel. 0901 1122 Gorham St.

EDWARDS & MONAHAN
COMPANY
BUILDING CONSTRUCTION
Fiske Building Tel. 6106

PLUMBING AND HEATING
J. W. Stewart Co.
359 BRIDGE ST. TEL. 563

J. C. and W. T. Monohan
CIVIL ENGINEERS and SURVEYORS
Telephones 0106, 2086-W
430 Hildreth Bldg., Lowell, Mass.

Attractions at Keith's Theatre—Sunday Bill

GRACIE DEAGON OF DEAGON & MACK AT B. F. KEITH'S THEATRE

Sunday will see a splendid collection of acts on the bill at the B. F. Keith theatre, quite as good as has been given here this season. McLallen & Sarah, William Edmunds & Co., Frank Richardson and Leigh De Lacy and Arthur Williams will be the topliners, while two new acts will be brought here for the day. A special picture production will also be shown.

Roger Imhof, Coreene & Co. will be the sure-fire hit on the coming week's bill at this theatre, giving positively the best travesty seen on the vaudeville stage in years. It is "The Pest House." Imhof is a very clever character actor, with a flair for travesty, and this particular variety of act has always been a real knock-out here. Imhof is seen in the role of the Irish peddler, whose horse has died, and who has been forced to stop in a wayside inn. Except for the red shirt he is the same Irishman of yore. Now he wears a boiled one. Coreene plays the dual role of the nurse and the landlady's daughter, and Mr. Hicks is the aged porter who has a mania for checker playing. Few acts can dispel the glooms like this one.

Jack Mack and Gracie Deagon will be seen in an original offering, which is largely comedy. Mack has heretofore appeared in skits, but this year he follows the patter pattern of entertainment, and reports place him as one of the best in this line. Miss Deagon is a smart appearing young woman who sings as well as she looks, and who can do a little comedy stunt, too. The act is good entertainment all the way through.

A magnetic pair are Helene Hamilton and Jack Barnes, who stress the humorous in life, and whose off-hand funnyisms invariably strike a responsive chord with audiences. Jack Barnes is not unlike T. Roy Barnes, the famous actor, although he does not copy his methods. One of the best things of the act is the semi-pantomime bit in which they are a bride and bridegroom. It is an encore turn which is really worth seeing.

There are many clowns and many musicians, but very few musical clowns. Ferry Corwey is the only one of distinction. His buffoonery contributes materially to the world's stock of laughter, and he is a musician who might well bid for public plaudits solely upon his ability to play.

Not so many years ago Jack Sidney was with Gus Edwards' School for Boys and Girls. He is a brother of the famous comedian, George Sidney, and is a funny fellow in his own right. He sings and patters away in good fashion.

Gautier's Phonograph Dogs contribute a new conceit to the stage. Gautier has for long trained dogs, but never before has he attempted to make them music. In this act there is displayed a high order of canine intelligence.

The week's picture feature will be "Greater Than Marriage," with an all-star cast headed by Lou Tellegen.

PARKER COURSE LECTURE TOMORROW

The second Sunday afternoon Parker course lecture will be held at the Memorial Auditorium tomorrow. Branson DeCou will present his illustrated address, "Dream Pictures Around the World." Many of these photographs are richly colored. The travel tour will embrace the Mediterranean, Egypt, India, China, Japan, Panama Canal zone and the Hawaiian Islands and will hold much of beauty and interest.

TO ADDRESS LEAGUE OF CATHOLIC WOMEN

Dr. Helen I. McGillicuddy of Boston will address the League of Catholic Women at its regular meeting in Liberty hall tomorrow afternoon. "Wholesome Citizens and Spare Time," will be the topic treated by Dr. McGillicuddy who is prominent in government and social affairs.

In addition to the address there will be a musical program by Mrs. Walter Kearns of Boston accompanied by Miss Ruth Bouiger of this city.

Admission will be by membership ticket and those who have not as yet procured such may obtain them at the door tomorrow.

JEWEL THEATRE ADDED TO LOEW CIRCUIT

The E. M. Loew chain of theatres will have a new link added to it today when that well known New England theatrical organization will open the doors of the New Jewel theatre on Merrimack street. A great deal of money has been spent in painting, cleaning and renovating the theatre, which work has been done in the past few weeks. The front of the theatre has been painted white, with the doors a mahogany stain. The interior of the theatre has been painted as well. Four big 400-watt lamps now adorn the front arch and light up that whole section of Merrimack street.

The policy of the Jewel under the Loew banner will be to give the biggest picture bill in the city at the smallest prices in the city. There will only be one price—10 cents for everybody any time, and day or night, Saturdays, Sundays or holidays. The price will never be any higher. Yes, sir, it's back to the days of the thin dime.

The opening bill is an excellent one. The Metro special, "The Shooting of Dan McGrew," with Barbara LaMarr, Percy Marmont and Lew Cody, is the chief attraction, while Houdini, the famous handcuff king, appears in the other picture, which is entitled "Hal Dane of the Secret Service."

There will be an entire change of program tomorrow, Sunday. The pictures are "Broadway After Dark," with Adolphe Menjou, and Sessue Hayakawa in "The Danger Line."

There will be a new show every Sunday, Monday, Wednesday and Friday. The doors open every day at 1.30, with the exception of Saturdays and Sundays, when they will open at 12.30. On Saturdays and Sundays, the performances will be continuous, as well as on holidays, but every other day there will be two performances, one starting at 2 in the afternoon and the other starting at 7 at night.

But the main thing to remember is that the price is and always will be ten cents for any performance!

WERE GUESTS OF LOCAL HI-Y CLUB

Members of Hi-Y clubs of Haverhill, Lawrence, Groveland, Chelmsford and Billerica were guests of the local Hi-Y club yesterday afternoon and evening at the Y.M.C.A.

A regular meeting of the boys was held at 4 o'clock, led by Peter J. Gulesian, and at its conclusion bowling and other games were played until 5 o'clock. At this time supper was served by a committee of the Women's Auxiliary, headed by Mrs. Thomas E. Adams.

Following supper an entertainment program was presented by the following members of the Lowell club: Sheldon Judge, Arthur Kotzen, Carroll Hale, Robert Kennedy, Walter Hamlett, Gordon McKay, Kenneth Cameron, Robert Timmons, Arthur Kotzen, Harry Sargent and Joseph Lindsay.

The affair was in charge of Thomas R. Williams, boys' secretary of the "Y."

Intensely Dramatic Picture at the Rialto

SHIRLEY MASON AND WILLIAM COLLIER, JR., AT THE RIALTO

The disappearance of a large diamond from the necklace of a wealthy woman, and the substitution of a piece of worthless "paste", so-called, in its place, causes the arrest of a young jeweler's clerk in "The Great Diamond Mystery," the new Shirley Mason picture which comes to Loew's Rialto on Monday, Tuesday and Wednesday. Trouble does not end there, however, for within a few hours after the precious gem is lost the head of the diamond firm is killed, and the young clerk is accused of the murder. It happens that this same young clerk is engaged to marry a young lady novelist, the part played by Miss Mason, who has just completed a murder story based on the supposition that a murderer inevitably returns to the scene of his murder. William Collier, Jr., is seen as the young diamond clerk.

How Ruth Winton, the writer, proves the truth of her theory in order to save her sweetheart from the electric chair and herself from dishonor, is thrillingly told in "The Great Diamond Mystery." Denison Clift is the director of this picture, which, it goes without saying, is a William Fox production, first run in Lowell.

Wonderful athletic feats—even more unusual than the many which have made him famous—feature Fred Thomson's "Thundering Hoofs," the first of his new series of F.B.O. outdoor dramas, which is the added feature on the first half of the week. In this story Thomson battles bare-handed against an enraged bull in a Mexican bull-fight arena, where he saves his horse, Silver King, from certain destruction on the horns of the big animal. Silver King has been stolen by the villain and sold to the Mexicans for slaughter in the arena. The blindfolded horse is just standing, trembling, awaiting the rush of the bull, when Thomson bursts into the ring, leaps down from box to box, and gives battle to the bull. Charming little Anna May, in the role of a Spanish senorita, heads a capable cast of players in support of the world's champion athlete.

The unusual short subjects which include a clever comedy and a Rialto News are included in this splendid picture program.

Two very good pictures will be shown Sunday. Jack Holt, always a local favorite, stars in the title role of "A Gentleman of Leisure," with a big Paramount cast, while a brilliant and noted cast of screen players appear in the special production "Daytime Wives."

The coming attractions for the latter half of the week, starting Thursday, include the monkey six-reel Fox comedy, "Darwin Was Right," and Buck Jones in "Not a Drum Was Heard."

"Feet of Clay" at Merrimack Square Theatre

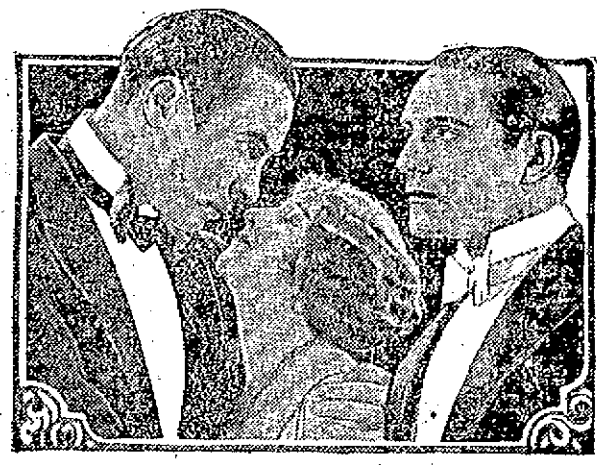

ROD LA ROQUE, JULIA FAYE AND RICARDO CORTEZ IN "FEET OF CLAY" AT MERRIMACK SQ. THEATRE, SUNDAY, MONDAY, TUESDAY AND WEDNESDAY

There's not a person in the length and breadth of the United States, movie fan or otherwise, who has not heard of Cecil B. De Mille and doesn't know the kind of pictures he produces. His tremendous hit of last season, "The Ten Commandments," has been equalled in "Feet of Clay," which starts a limited four-days' engagement at the Merrimack Square theatre Sunday. In the usual course of events this picture would be held for a full week at the Merrimack Square, but on account of existing contracts for other pictures, on the remarkable programs which are steadily coming to this popular theatre, the engagement is restricted to four days. There will be positively no advance in prices and it is safe to predict that the crowds will be tremendous at all performances. On this account those who can attend the matinees should make it a point to do so and avoid the chance of having to stand in line for extended periods.

It is not exaggeration to state that "Manslaughter," "Male and Female," "The Ten Commandments" with its great Biblical scenes combined, have not such exciting climaxes and such a tremendous punch as De Mille has developed in "Feet of Clay." It has sparkle, story, jazz, humor, sensational drama, melodrama, gorgeous costumes, bewitching girls, heart-interest with sustained suspense and a terrific finish so tremendous that it is unfair to theatregoers to reveal it in advance.

"Feet of Clay" is the sort of picture that appeals to the mass and the classes, for it is human throughout. It's the sort of a modern story that will make the old married man reach over and squeeze his wife's hand, that the younger man and girl contemplating matrimony, will thrill too and that no matter whether one is old or young, in love, blase, a tired business man or the jaziest flapper, "Feet of Clay" will give him a "kick" that he will enjoy and long remember.

De Mille has provided a cast of exceptional strength. Red La Roque, Vera Reynolds, Victor Varconi, Ricardo Cortez, Julia Faye, Robert Edeson, Theodore Kosloff, Charles Ogle and Luke Cosgrove have the principal roles and are supported by the entire Paramount stock company.

"Feet of Clay" is a modern story of social and economic conditions. The situations are logical and convincing. The water carnival scenes, the motorboat race, the conflict of motives, the comedy relief, and the tremendous climaxes are out of the ordinary. And never have you seen anything since or before the opening of the Red Sea in "The Ten Commandments" to beat the tremendous "kick" at the finish.

As companion feature to "Feet of Clay" and for the comedy part of the program a remarkable production that in its class is as big in the laughing and fun-making as "Feet of Clay" is dramatic is Douglas MacLean in "Never Say Die." You remember "The Hottentot," "Going Up," and "The Yankee Consul" well, "Never Say Die" goes them all one better laughs. It is taken from William Collier's greatest comedy stage success and in the cast are Lillian Rich, Helen Ferguson and a host of fun-makers.

The two reel comedy is "Built On a Bluff," and the International News completes a bill that is sure to be the talk of Lowell.

OLD-TIMERS' DANCING PARTY

An enjoyable old-timers' dancing party was held in Grafton hall last evening with over 100 couples in attendance. Quadrilles and other old-time dances were enjoyed until a late hour to music furnished by a local orchestra. Mr. Adelard Marchand and Miss Alice Marchand were in charge of the affair.

"So This is London," at Opera House

VESSIE FARRELL AT OPERA HOUSE

"Yes, here we are—but hang it all, where are we?" asks Sir Percy Beauchamp in the play "So This is London," which the Stanley James Inc. Players will present at the Opera House next week. To which Lady Ducksworth replies:

"I'll tell you where we are, Percy. We're in a beautiful world, a wonderful world—all here together thinking and striving and trying hard to work out the one great problem. We're all after the same thing—happiness—but so long as nations continue to wave their respective flags in each other's faces and dare the other fellow to cross the drawn line, happiness is never going to be achieved."

Happiness! In search of it we scour the four corners of the earth, while all the time it is right here at our doorstep if we will only believe it, think right, act right, and exercise a little consideration for the other fellow.

And that's the keynote of this wonderful play which bears the signature of George M. Cohan. So This is London" is a clean play, a wholesome play, with an abundance of romance tempered with surprise interest and joined with comedy values that make for merriment from the rise of the first curtain. And the unceasing laughter that follows its three acts proves conclusively that for at least two hours and a half the audience has reveled in the atmosphere of that will o' the wisp of the universe—happiness!

George M. Cohan's greatest comedy success, "So This is London," has been landed by the Stanley James Players and will be presented at the Opera House all next week. This is the prize plum of the local theatrical season, for it's a play everyone has heard about, due to its record-shattering run of over a year at the Hudson Theatre New York, its prosperous engagements in all the large cities of the United States, and the knockout hit it registered when produced at the Prince of Wales Theatre in London.

Bearing the magic imprint of the name of George M. Cohan means that "So This is London" is destined for a happy and successful career at the local stock theatre next week. What is more, it means that it is a comedy which will appeal to everyone, young or old, and of both sexes. No matter what kind of a play you prefer, you will always find that George M. Cohan provides just exactly the sort of entertainment that you like the best. Phone 7640 for tickets.

"The Breath of Scandal" at the Strand

"The Breath of Scandal," with Betty Blythe, Forrest Stanley, Myrtle Stedman, Lou Tellegen, Jack Mulhall, Patsy Ruth Miller, Phyllis Haver and others! Such a cast and such a story! Need more be said in passing concerning this super-photoplay, which is to be shown at The Strand for four days, starting with Sunday's matinee. What happens to a girl when her ideals go crashing down? What comes to take their place? You will find the answers in this startling picture of the smart American society. Then as a second feature on the bill, the management has Laurette Tayor, Tom Moore and others in "One Night in Rome," a delightful comedy drama. Besides these there will be the usual comedy and Weekly, as well as musical numbers, all of which goes in the making of the best picture program shown, not alone in Lowell, but in the state. Quantity as well as quality characterizes Strand programs.

From the first flash until the final fadeout the patrons' interest is never for a moment allowed to fag so real and alive is made the drama of a young society girl whose first contact with raw reality comes when she learns that her father whom she has idolized has gone from his home to seek elsewhere the love and understanding that his wife has been unwilling to give. The daughter's reaction to her parents disregard for the conventions that make a home sacred is one of the most interesting angles of modern life that has been depicted on the screen this year. Apart from this very absorbing theme around which the story unfolds, there is a clearly cut picture of life-like characters that is all too rare in these days of overdrawn film plots. Even the "other woman" has been allowed to digress from the stereotyped vamping until she becomes a thoroughly sympathetic figure. Betty Blythe in this role supplies a vivid beauty enhanced by talent for emotional expression that is extraordinarily fine. Lou Tellegen, the erstwhile "great lover" of stage and screen, is also given rare chance of reflecting his art. Myrtle Stedman as the deserted wife is excellently cast, while the others of the cast are also well assigned.

"One Night in Rome," a picturization of the stage success of the same name, in which Laurette Tayor, Tom Moore and others of screen merit appear. Miss Taylor portrays a vivid dramatic role. She gives the part of Madame L'Enigma warmth and color that makes it one of the most convincing portrayals seen here in some months. The clear-cut, fast-moving story is one that will hold interest from beginning to end. It has all the elements found in the better kind of screen offerings—vigor, action, humor and characterizations that are meritorious. More art and acute settings and more beautiful photography have not been surpassed in years. You'll like it immensely.

For the remainder of the bill Directing Manager Samuel Torgan has arranged for the presentation of a good comedy and Weekly, together with musical numbers that are most commendable. Add to all this Strand comfort and patrons surely get the best that motion picture theatres provide.

BON MARCHE EMPLOYES HOLD ANNUAL PARTY

A most enjoyable dancing party was held in Liberty hall last evening at which the members of the Bon Marche Employes' Mutual Benefit association and their friends made merry.

As the first party of the season, last evening's affair was most successful and established the quality of all future affairs by this organization.

The hall was a scene of festive beauty while the stage arranged by Samuel Lemieux, window decorator of the Bon Marche company, was a fitting background for the scene. The balcony was hung with festoons of greenery, while over the light clusters, sprays of autumn leaves were tucked in. Here and there between the lights hung large silver topped red chenille tassels which gave the scene a tone of gayety. The stage represented a miniature drawing room with a background of blue. Doors and windows were hung with gray velvette while potted plants added the finishing touch to the room.

The guest corner with its wicker furniture and floor lamp with shade of sky-burst and dawn blush added much to the general appearance of restfulness carried throughout the decorations.

Long before the dancing began, patrons filled the balcony and when the first notes of the music for dancing were given dancers flocked upon the floor.

Last evening's affair was successful both socially and financially. The proceeds of the dance will go to the association fund.

Seated in the guest corner were Mr. and Mrs. E. J. Gilmore, Mr. and Mrs. Carl Wenigmann and Miss Elizabeth Mitchell.

Messrs. J. Julian Carman, Phillias Duval, A. Rhodes, Arthur Taylor, James Fagan, A. King and Clarence MacLean were the aids of the evening.

The patronesses were the Misses Alice Bird, Leona Murnier, Margaret Curley, Vera Garrity, Margaret Chisholm, Margaret Connolly, Frances Burns, Mary Dillon, Rita McMahon, Esther Schofield, Alice Beaumier, Mary Doherty and Margaret McLaughlin and Mrs. Kathryn Sparks.

Refreshments were served during intermission by the hospitality committee, Miss Frances Burns in charge.

The officers of the Bon Marche E.M.B.A. are: President, Phillias Duval; secretary, Jean Giroux; treasurer, Margaret Curley; collector, Mrs. Kathryn Sparks.

OFFICIAL NATIONAL AND STATE RETURNS IN N. H.

CONCORD, N. H., Nov. 15.—Official returns from the national and state election held on Nov. 4 were announced by Secretary of States Enos K. Sawyer today as follows:

Coolidge, 100,078.
Davis, 57,576.
La Follette, 9,200.

For United States senator the vote was as follows:

Keyes, republican, 94,132.
Farrand, democrat, 63,494.

In the state legislature there will be 19 republican senators and five democratic senators. In the house there will be 252 republican members, 138 democrats and 30 elected on combination tickets.

PREMIER RESIGNS

CAIRO, Egypt, Nov. 15.—Zaglioul Pasha is understood to have tendered his resignation as premier to King Fuad today as the result of dissensions in the cabinet. Several resignations from the ministry are said to be involved in the cabinet dispute.

"You Can Do It Better With Gas"

This is the Last Day

OF THE

Half Price Sale

OF

Gas Floor Lamps

Buy Now for Christmas

Lowell Gas Light Company

APPLIANCE STORE 73 MERRIMACK ST.

"You Can Do It Better With Gas"

Prescriptions

Former customers of GREEN'S Drug Store may now have their prescriptions refilled at HOWARD'S, we having purchased their records, (these include the Carter & Sherburne files as well.)

Four Registered Pharmacists. Everything in Drugs place us in the front as compounders of Prescriptions.

Howard

APOTHECARY

223 Central St.

LOU TELLEGEN
PATSY RUTH MILLER
FORREST STANLEY
MYRTLE STEDMAN
JACK MULHALL
BETTY BLYTHE

Her husband—shot down in another woman's apartment! Why had he gone outside his home for love? Was he to blame or had she failed as a wife? See this picture of real people that is being discussed everywhere.

The BREATH OF SCANDAL

STRAND

SUN. MON. TUE. WED.

On the same program

LAURETTE TAYLOR and TOM MOORE in ONE NIGHT IN ROME

from the famous stage success of the same name.

Two exceptional pictures, combined on what we predict will be considered the finest and best movie program that has been given the Lowell public at any time, anywhere.

MERRIMACK SQ.

ON ACCOUNT OF EXISTING CONTRACTS THIS ENGAGEMENT IS POSITIVELY LIMITED TO FOUR DAYS

SUN., MON., TUES., WED.

CECIL B. DE MILLE'S

FEET OF CLAY

—With—

ROD LA ROCQUE—VERA REYNOLDS—ROBERT EDESON—THEODORE KOSLOFF—JULIA FAYE—VICTOR VARCONI

It is comparable only to "The Ten Commandments." It has stars, story acting, humor, sparkle, jazz, gorgeous costumes, bewitching girls, heart interest and terrific climaxes.

"FEET OF CLAY" HAS A FINISH SO TREMENDOUS THAT YOU'LL NEVER FORGET IT.

It is safe to predict the theatre will be packed at all performances. Those who can do so should attend the matinees.

NO ADVANCE IN PRICES

Also— Comedy and News

COMPANION FEATURE
The Biggest Comedy Hit of the Year,

Douglas MacLean in Never Say Die

IT'S AS FUNNY AS "HOLD YOUR BREATH."

Last Times Tonight
GLORIA SWANSON in Her Love Story
Buck Jones in "Western Luck"

LOWELL OPERA HOUSE
THE HOME OF THE SPOKEN DRAMA

IF IT'S AT THE LOWELL OPERA HOUSE IT'S GOOD

Stanley James Inc., Stock Players

All Next Week in Another Great George M. Cohan Success,

SO THIS IS LONDON!

Hundreds were turned away this week because of the limited seating capacity. Be on the safe side! Phone 7640 now and order your seats for next week. Don't take a chance.

Matinees Daily, Except Friday, at 2.15—25c and 35c
Every Evening at 8.15—Prices 25c, 35c, 50c, 83c

Uncalled for Reservation on Window Sale at 1.30 and 7.30 Daily.

Coming for Thanksgiving Week
Denman's Thompson's Great Play,
"THE OLD HOMESTEAD"

SEATS NOW ON SALE—TELEPHONE 7640

IF IT'S GOOD IT'S AT THE LOWELL OPERA HOUSE

Anna Pavlowa's Farewell Visit to Lowell

For Anna Pavlowa's farewell visit to Lowell, at Memorial Auditorium, on Tuesday, Nov. 25, the Russian danseuse has arranged a program of rare attractiveness—one which should have a strong appeal to music-lovers, and more especially piano students. The music and dances of Chopin will be featured in the beautiful nine-part ballet, "Chopiniana," comprising the composer's waltzes, mazurkas, polonaises and mazurkas. The cast for this presentation, said to be one of the most successful in the astonishing repertoire of the famed dancer, is a large one. Chief among its participants will be Pavlowa herself and her premier danseur, M. Alexandre Volinine. A corps de ballet of thirty feminine stars furnish the background of action in "Chopiniana," the costuming and lighting effects being of a most superb character.

There will be two sets of divertissements of seven features each, wherein the entire roster of principals and corps de ballet will be employed. Outstanding secctions in these special selections will include Pavlowa's presentment of her latest and most brilliant trio dance creation performed by herself, supported by both her premiers, Mal. Novikoff and Volinine, entitled "Coquetterie de Colombine," music by Drigo. By special request because of the fact that the coming event constitutes the dancer's final engagement in Lowell, Pavlowa will impersonate the famous "Swan," and later in the program will stage another new offering called "Christmas," music by Rubinstein-Tschaikowski, and performed by the star and M. Volinine, supported by masculine members of the principality.

The Pavlowa seat sale is at Stenert's

JOHN PHILIP SOUSA, 70 YEARS OLD TODAY

CLEVELAND, O., Nov. 15.—Today is Lieutenant-Commander John Philip Souza's 70th birthday and the day promised to be a busy one for the great bandmaster. In addition to leading his band in concerts this afternoon and tonight, he prepared to attend two birthday parties.

A 250-pound cake, decorated with seventy candles, awaited his arrival at his hotel. Arrangements were made for Lieutenant Sousa to cut the cake at a luncheon given by old friends. It also was planned to have a 150 piece school band—the pick of Cleveland's school children—serenade with pieces of his own composition.

Tonight he will be guest at a birthday dinner at the Union club, given by present and former officers of Troop A, 107th Cavalry, Ohio National Guard.

A welcoming committee, headed by Mayor Clayton C. Townes, met Lieutenant Souza and his band upon their arrival today.

RESIGNATIONS AT HARVARD ANNOUNCED

CAMBRIDGE, Nov. 15.—The resignations from the faculty of Harvard University of Professors Eugene Wambaugh, for 21 years Langdell professor of law and an authority widely known in this country, and William Parker Cooke, who has served at the Dental school for 37 years, are announced by the Harvard Corporation. Each will become professor emeritus, Cooke at once and Wambaugh next September.

Professor Wambaugh, who practised law in Ohio for years, came to Harvard from the University of Iowa in 1892. He has acted as member of several international commissions and as special counsel for various governmental bureaus. He has been honorary professor of law at Western Reserve University since 1909.

49 STUDENTS NEVER TO TAKE PART IN WAR

COLUMBIA, Missouri, Nov. 15—Forty-nine students of the University of Missouri subscribed to a statement declaring they would not take part in the fighting of any future war, it was revealed when a tabulation of responses to a questionnaire circulated on Armistice day was made public today by the students' religious union.

Twenty-three of the students were men and 26 women. They were not required to sign their names, it was announced. The statement read:

"I am unalterably opposed to war and will never take part in the fighting of any future conflict."

One hundred and forty-three students answered "no" to the proposition and 59 were non-committal, it was announced.

The questionnaire was distributed at students' religious meetings and reached only a small portion of the entire student body.

Japan has a land area of 147,000 square miles.

Thirty thousand gray whales were on the California coast in 1853.

MEMORIAL AUDITORIUM

Tuesday Evening, Nov. 25
The Season's Most Brilliant Musical—Theatrical Attraction

S. Hurok Inc. presents
Farewell American Tour

DIRECT FROM PARIS, LONDON AND NEW YORK TRIUMPHS

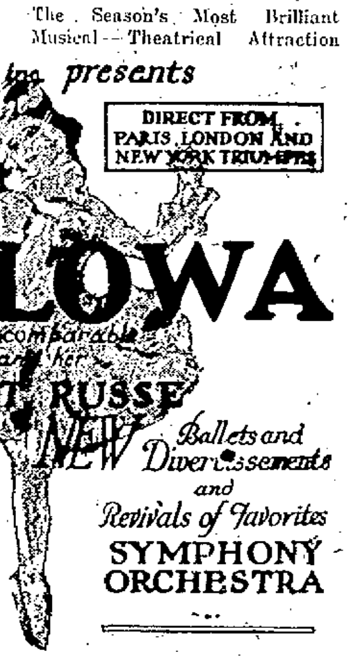

ANNA PAVLOWA
The Incomparable and her BALLET RUSSE

Including—
Second In Steinert Course

NEW Ballets and Divertissements and Revivals of Favorites

SYMPHONY ORCHESTRA

Local Direction: ALBERT STEINERT

IN A PROGRAM OF RARE ATTRACTIVENESS, COMPRISING the beautiful 9-part ballet "CHOPINIANA" (With Pavlowa, Volinine and Corps de Ballet of thirty), and "TWO SERIES OF DIVERTISSEMENTS (7 numbers each). See Pavlowa in "Coquetterie de Colombine," "The Swan" and "Christmas," with Alexandre Volinine and M. Novikoff Prices: $2.50, $2.00, $1.50, $1 (Plus 10% Tax). Seats at Steinert's.

Crown

SUNDAY SHOW

FAY COMPTON in "THIS FREEDOM"
Special—"Soloman In Society"

MONDAY and TUESDAY

See how an innocent girl's reputation was ruined by a yellow 'Frisco newspaper—See

MAE McAVOY
In "HER REPUTATION"

Special Mystery Melodrama, "BEHIND THE CURTAIN"

XTRA — XTRA

Tuesday Night, SAM COHEN'S AMATEURS

Thursday Night, COUNTRY STORE NIGHT

Giving away Prize Baskets containing household articles to holders of lucky tickets.

E. M. LOEW'S RIALTO

SUNDAY ONLY

"Daytime Wives"
With a Brilliant Star Cast

—ALSO—

JACK HOLT
—In—
"A Gentleman of Leisure"

MON., TUES., WED.

SHIRLEY MASON
—In—
"The Great Diamond Mystery"

—ALSO—

Fred Thomson
—In—
"Thundering Hoofs"

RIALTO SYMPHONIC ORCH.
J. J. KEHOE, Director

Next Wednesday Night
SAM COHEN
(HIMSELF)
AND HIS AMATEURS

LOEW'S JEWEL

ALL SEATS

Any Time to Anyone 10c Day or Night

—NO HIGHER—

Sunday, Continuous 1 to 10 P. M.

"BROADWAY AFTER DARK"
With ADOLPHE MENJOU

SESSUE HAYAKAWA in "THE DANGER LINE"

B. F. KEITH'S
AMUSEMENT CENTRE OF LOWELL

GREAT COMEDY SHOW

COME ENJOY A BIG LAUGH

Week of Nov. 17th. Matinees at 2. Evenings at 8. Tel. 28

Matinees	ORDER OF APPEARANCE	Evenings
2.00	Overture ....B. F. Keith's Orchestra	8.00
2.05	Topics of the Day—Pathe News—Aesop's Fables	8.05
2.27	Gautier's Phonograph Dogs — In "RECORD" CANINE INTELLIGENCE	8.27
2.37	BLACKFACE COMEDIAN JACK SIDNEY "THE JACK O' SPADES"	8.37
2.51	A FAMOUS FUNSTER FERRY CORWEY MUSICAL CLOWN	8.51
3.05	HELENE—A NIFTY PAIR—JACK — HAMILTON and BARNES — IN THEIR 1924 VERSION OF "JUST FUN"	9.05
3.22	ROGER IMHOF, MARCELLE COREENE & CO. In Their Famous Travesty "IN A PEST HOUSE" — Giggles! — Laughs! — Guffaws! — Roars!	9.23
3.47	REFINEMENT AND TALENT COMBINED — GRACIE DEAGON & MACK JACK — Offering An Original Smart Comedy Act	9.47
4.07	A SCREEN MASTERPIECE—A MODERN DRAMA "GREATER THAN MARRIAGE" — A Story of Theatrical Life with Lou Tellegen, Marjorie Day, Tyrone Power, Dagmar Godowski. Which Is Greater, Marriage or a Career?	10.07
5.00	Exit March ....B. F. Keith's Orchestra	11.00

Sunday AT 3 AND 8 P. M.

BEST SHOW OF SEASON
McALLEN & SARAH—FREDDIE SANBORN—JACK RICHARDSON and Other Favorites.
—ON THE SCREEN—
"MIGHTY LAK A ROSE"

ROYAL THEATRE

TODAY
Charles Hutchinson In "Hutch of the U. S. A."
Richard Talmadge In "American Manners"

COMING MONDAY AND TUESDAY
"AFTER SIX DAYS"
Or "MOSES AND THE 10 COMMANDMENTS"

SUNDAY
4 Acts of Vaudeville
BUSTER KEATON In "Our Hospitality"
And Others

THE LOWELL SUN

JOHN H. HARRINGTON, Proprietor

SUN BUILDING. LOWELL, MASS.

Member of the Associated Press

The Associated Press is exclusively entitled to the use for republication of all news dispatches credited to it or not otherwise credited in this paper and also the local news published herein.

CABINET POSSIBILITIES

Speculation is now rife as to what President Coolidge will do in regard to cabinet appointments. Secretary Hughes has been the outstanding figure in the present cabinet, and it is understood that he wishes to retire with the incoming administration on March 4, although it is reasonably certain that he could be persuaded to remain if the president wishes to hold him as head of the department of state. Hughes would like to be restored to his former position on the supreme court bench on which, however, there are no vacancies at present; but two members, Holmes and McKenna, will probably soon retire.

The question would then arise as to who would succeed Hughes. In some quarters Col. Harvey is mentioned; but knowing President Coolidge's dislike for addlepated garrulity, we do not believe he will select any man like Harvey for the position. Ambassador Kellogg might be chosen; but, in all probability, the president can find a man fully as competent without calling one across the ocean from London to fill the position. It would not be surprising if President Coolidge would select a very strong cabinet, one that would contrast very strikingly with that which now stands disrupted and in a measure disgraced. It is not likely that any of the members will be Massachusetts men, although a possible exception might be made in the case of Frank K. Stearns, one of the most intimate friends of the president.

Secretary Weeks of the war department is a Massachusetts man and may be disposed to remain; but it is likely that the president will change the personnel from top to bottom. If he keeps any of the present members it would naturally be Secretary Hughes who has had to defend the cabinet and act as spokesman of the Coolidge administration on many occasions on which the president wished to follow a noncommittal policy.

It is too soon yet to forecast the personnel of the new cabinet. Not until after the close of the short session of congress will the president himself realize fully what stamp of men he will need to carry out his policies and deal with the various questions which will demand the attention of the administration after March 4. Of course, if he distributes cabinet appointments to pay political debts, or in order to strengthen himself politically with different parts of the country, then his selections will not be made entirely on merit.

BAD STATE OF AFFAIRS

That is certainly a serious state of affairs revealed by a committee that has investigated the student life of Boston chiefly affecting the great army of students of both sexes thrown into a swirl of city life, living in rooming houses and without much restraint as to their conduct after school hours. It is charged that drunkenness and immorality are prevalent and that conditions are becoming so scandalous that something must be done to reduce the evil to a minimum if it cannot be wholly stamped out. This refers chiefly to rooming houses in the Back Bay district.

The student bodies mentioned are those of Harvard, Boston University, Tech and the Emerson College of Oratory, all of which are attended by large numbers of students who live in student rooming houses, many of which are approved by the colleges. The officials of each of these institutions admit they have been aware that these conditions have existed for some years past; but little if anything has been done to check the alleged laxity of morals and the downward tendencies.

Now that the matter has been brought to public attention, the faculties of the colleges are all ready and anxious to do what they can to bring about the necessary reform. Representatives of the faculties and students of the chief colleges in Greater Boston including, in addition to those mentioned, Tufts and the North Eastern University, have met and all are ready to start a campaign against the evils complained of by the investigating committee. The police of Boston will co-operate in the movement by giving their attention to student parties that indulge in boisterous conduct or other improprieties late at night. It appears that students who sport expensive automobiles have been using them freely for joyride parties in which there has been unmistakable evidence of indulgence in liquor, followed by carousals and revelries in which not only the proprieties, but all moral restraints are forgotten. The situation certainly requires action alike by the institutions and the communities affected.

VOTES OF U. S. SENATORS

Senator A. A. Jones of New Mexico has compiled a very serviceable list of the votes taken in the senate in recent years on the more important questions that came before that body, showing the official record of each senator on all the questions on which there was a division.

Among the votes compiled are the Newberry vote, the vote on the conference report of the Esch-Cummins railroad law, the lease of the naval oil lands, and the vote on the resolution recommending the resignation of Secretary Denby of the navy.

The votes on the tariff and tax questions are also shown in a very interesting manner and indicate the unswerving ' yalty of the old guard republicans to the principle of high protection. The votes upon the veto message of President Coolidge on the Bursum pension and veterans' compensation bills are also given and show a wide difference of opinion between congress and the president. The vote of the senate on the question of prohibiting any member of the tariff commission from participating in any proceeding in which he or any member of his family has an interest, is quite illuminating. On the resolution of Senator Caraway, seeking information as to the number of ex-service men dismissed from the classified service, 39 republicans voted to send the matter to a committee, where it was killed in the usual way, although 24 democratic votes were registered in opposition to such reference. On the vote to place agricultural implements of special need to the farmers on the free list when the tariff bill was under consideration, it appears that 32 democrats voted for this amendment and 52 republicans in the negative.

The Newberry vote is the most interesting perhaps of the entire compilation. Of the 46 republicans who voted in favor of seating Senator Newberry, 13 have retired from public life, either by failing of nomination or by defeat at the polls. Six senators who voted for Newberry are up for re-election. They are Senators Edge, Keyes, Bursum, McNary, Phipps and Warren.

On the motion of Senator Sterling to amend the oil scandal resolution so that it would be mild in its chastisement, only republican senators are recorded and on the resolution recommending the resignation of Secretary of the Navy Denby; 31 votes were cast, all except one being republican. Evidently, the democrats in this case, felt that the matter was one for executive action rather than any business of the senate.

PROFESSIONS OVERCROWDED

Much discussion has been caused by a statement recently issued by the National Industrial Conference board to the effect that American industry needs 40,000 new mining, electric, hydraulic and other engineers every year, while our engineering colleges are graduating only 9000 a year.

Col. Barbour, editor of Mining and Metallurgy, challenges the board's statement, and asserts that nothing could be more absurd. "Moreover," he said, "such a statement is tragically harmful to the current graduate or the young man who is about to decide on an engineering course of study. The engineering profession is already overcrowded."

We rather side with Col. Barbour's view of the case, although the Industrial Conference board must have based its conclusion upon some tangible facts. So far as can be judged hereabouts, the field for engineers is certainly overcrowded. This is to be expected when we have so many technical schools training vast numbers of young men for every branch of the engineering profession.

It is true, however, that every important line of business will be found overcrowded with the exception of the departments calling for high skill which is always in demand and has always plenty of room in the varied fields of effort. As far as mere numbers are concerned, we have too many engineers, too many doctors, too many lawyers, too many architects, and we may also say, too many newspaper men who are satisfied to plod along at the tail-end of their profession and who have no ambition to reach the degree of excellence that commands recognition and promotion and insures permanent success.

No matter what you decide to take up, you will find that a disheartening army of others is on the waiting list and that the lower grades are overcrowded, while the men at the top are continually looking for high-class men who are competent to handle large affairs, who have stability of character and the staying qualities that are necessary to meet all the vicissitudes that come to the business man who has to maintain a continual battle against fierce competition. A business, trade or profession may be overcrowded with numbers, but never with ability.

THE BUSINESS SITUATION

The statement that national prosperity is on the way is often used without warrant. It is, however, freely used in many trade journals whose aim is to inculcate optimism. Many of the readers of such journals, however, are wondering when this national prosperity that has been so long "on the way" is due to arrive in New England. Some claim that politics delayed the promised prosperity, but now that the national election is over, this excuse, if it be such, will have lost its force.

Experts differ very widely on their views of the business situation. This is particularly true of the textile industry, the shoe business and other lines of manufacture. The farmers, however, seem to be coming into their own again and as a result the cost of living is advancing. Note the recent increase in the price of eggs and other household necessities for which we have to depend upon the farms.

The business depression is usually reflected in the condition of the savings banks which have been largely drawn upon by the unemployed. In spite of this, however, the banks of the country report increases in deposits received from people who work for moderate wages. Apparently the increases have more than offset the withdrawals, a fact that indicates a healthy spirit of thrift among the working classes and maintained in spite of adverse conditions. But now that we are assured by republican leaders that "prosperity is on the way," it is the duty of everybody to drop whining about poor business and await the arrival of the promised boom. The republicans are in the saddle at Washington and they tell us that everything will soon be o. k. Let us hope they will make good their promises, at least to a greater extent than they did during the past four years.

SENATOR BORAH'S DEMANDS

Senator Borah, judging from his demands upon the administration for an extra session of congress, and various reforms, will probably be one of the greatest thorns in the side of the republican administration. He is in line for the chairmanship of the senate committee on foreign relations as successor to Senator Lodge and cannot well be side-tracked. The only thing the republicans can do to hold him in check is to put two other senators on that committee who will overrule the chairman. This is one of the political games in which republican leaders are recognized as experts. Borah will be as difficult to control as La Follette.

A. F. OF L. CONVENTION

Much interest will centre in the action of the American Federation of Labor now in session at El Paso, Texas, and its adoption of a political policy for the future. The best policy for this organization is that under which it attained its greatest power and influence throughout this country. That policy is one of strict neutrality between the political parties and support for the candidates of all parties most friendly to labor. These are usually found in the democratic party. The idea of forming a third party to be controlled chiefly by labor was blasted in the defeat of La Follette.

IRISH BOUNDARY DISPUTE

It appears that the work of settling the boundary dispute between the Irish Free State and Ulster is now to be held up by another snag. Under the law just passed, the commission finds itself powerless to summon witnesses and call for the documents necessary in reaching a decision. It is probable that another act of parliament will be necessary to overcome these obstacles; but the sentiment is growing in Ireland that the boundary should be wiped out and have the entire country under one government.

THE RECOUNT

The recount of the vote for representative in the 15th district gives Cornelius J. O'Neill 73 votes more than he received in the official returns. Was this merely a mistake in the figures or was it a deliberate attempt to count out Mr. O'Neill. It seems the matter should be investigated so as to prevent anything of this kind in the future.

CONTAGIOUS DISEASES

The board of health reports that we are quite free from contagious diseases and in this respect have much to be thankful for, particularly in view of the fact that there is an epidemic of scarlet fever raging in Manchester, N. H., and in Methuen. These two places should be avoided by Lowell residents until the danger has passed.

Emma Goldman seems to be somewhat peeved at being deported from the United States, and now to punish us for the "indignity" cast upon her, she says she will not return except on her own terms. Isn't that most unkind of Emma! If she becomes a missionary against the Reds, if she opposes the Bolshevists, if she drops the doctrines of Berkman, Marx and other socialists, and if she swears allegiance to the United States, we might consider a proposition to take her back. But it must come from herself, even with the conditions named.

It is a signal honor for Poland to have one of her sons, a noted author and poet, win the Nobel prize in literature for 1924. It has been awarded Wladislaw Reymont, by the Swedish academy. It is not the first time Poland has won such distinction.

We assume that the Lowell football team will dispose of the Amesbury high in short order in the contest at Alumni field this afternoon. The Lowell team is now starting to make a record that, if continued, will attract attention throughout New England.

Hunters hereabouts are reminded that the closed season on game continues, a fact that is not surprising since we have passed a period of 36 days without rain, a spell of the most wonderful New England weather ever known at this season.

Let everybody help in making Suburban week a success. The local merchants have been offering great inducements to purchasers lately, evidently in an effort to banish business gloom from this community.

There is no particular reason why the new district court building could not be pushed toward completion this winter. The building is sorely needed.

A building boom is under way in Belvidere with prospects of being kept going all winter. The Highlands boom started some time ago.

That Jersey City fire recalls the adage, when your neighbor's house is on fire, take care of your own.

SEEN AND HEARD

A little thinking now and then is just what marries the best of men.

Just when we had a fine paragraph thought up we saw a bathing girl picture in the paper and forget it.

Those bootleggers are getting so bold they think you ought to recognize them in the street.

If a man is any good he's at his best when he has a lot to do.

A Lowell man says he saw a white crow in Dracut. No, he doesn't drink moonshine, nor home-brew, either.

A Thought

The angels may have wider spheres of action, may have nobler forms of duty; but right with them and with us is one and the same thing.—Chapin.

Complimentary

"That woman looks as if she were painted." "Sir, that is my wife." "I have not finished my sentence. She looks as if she were painted by the great Reynolds and has just stepped out of the frame!"—Chicago News.

Very Polite of Her

A Rockland woman was listening in on an interesting talk over the radio. While it was going on the woman's doorbell rang and as she took the receivers from her ears she spoke at her radio machine and said: "Will you please excuse me for a minute while I answer the doorbell."

Like a Flower

Mrs. Smithson had just engaged a new gardener. One morning she went out into the garden and found him hard at work. "How's my sweet-William this morning?" "Nicely, thanks, ma'am," he answered. "But how did you know my name was William?"—North China Herald.

The Cat Came Back

"Jim," said the kindly old boss to one of the junior clerks, "I hear your wife left you." "She did." "Too bad." "But she came back." "Well, 'well. Why did she leave you, Jim?" "She thought she was too good for me." "Then why did she come back?" "She found she wasn't good enough for the movies."—Louisville Courier-Journal.

Friend Blacksmith

They had been driving all day and were in a hurry to get home. Nevertheless the tourist slowed down suddenly, stopped his car, and proceeded to gaze long at the shop of the village blacksmith. "What impresses you so about this shack?" demanded his wife impatiently. "The fact that it doesn't advertise a chicken dinner."—Louisville Courier-Journal.

Caught Oyster Dish

While tonging oysters in Yeocomico River, Virginia, A. T. Muir caught with tongs an oyster dish. Engraved on the inside of the dish was a flag of the old Weems Line of steamships, blue with a red dot in the center. A natural oyster 5 inches long and 3 inches wide had formed on the side of the dish. There were no flaws or cracks in the dish.

Probably Better

Mrs. George Gould, who was to sell her $900,000 estate near Rye in order to live in Europe, said in a recent interview: "I won't tell you whether I prefer Europe or America, for I don't believe in saying unpleasant things, even in a roundabout way. I'm not like the old doctor. The doctor was consulted by a woman whose husband suffered from a buzzing in the ears. 'Take him abroad,' said the doctor 'That will fix him up.' 'But,' said the lady, 'he won't go.' 'Then go yourself,' said the old doctor. 'That will do as well.' "—Rochester Democrat and Chronicle.

Case Dismissed

A young married woman was charged with driving along the main street at more than 40 miles an hour. Long and earnestly her counsel pleaded for her, but seemed to make no impression at all upon the judge. "Have you anything to say before sentence is passed on you?" said the judge, fixing his gaze upon the prisoner. "Well, you see," she said brightly, "it happened like this—I had just bought a hat at my milliner's, and I was trying to get home with it before the fashion changed." "That will do," said the judge; "the case is dismissed for your husband's sake."

What Puzzled Her

On a hotel veranda at a seaside resort a visitor approached, in the dark, the spot where a beautiful girl with bobbed hair and melting baby-blue eyes was sitting with an adoring youth. As he neared the pair the newcomer heard her say: "Aren't the stars beautiful tonight? I love to sit and look at the stars on a night like this and think about science. Science is so interesting, so wonderful, don't you think so? Now, take astronomy. Astronomers are such marvelous men! I can understand how they have been able to estimate the distance to the moon and to all the other planets, and the size of the sun, and how fast it travels, but how do you suppose they ever found out the right names of all those stars?"

To a Star

Thou radiant orb, whose twinkling beams,
Smile o'er the distant mountain streams,
I've watched thee oft, with eager eye,
As in the calm, cerulean sky,
Thou dost a constant vigil keep,
O'er lovely nature's peaceful sleep.

What art thou? may I read in thee,
Aught of my future destiny?
Can'st thou some hidden joy reveal,
Or pang, this bosom yet must feel?
Can'st thou recall to me the past
Departed hopes, too bright to last!

By whom to thee was radiance given?
Who guides thee through the pathless heaven?
Art thou a sun, whose golden ray,
Doth light to other worlds convey:
Worlds where the ever verdant flowers,
Bloom in their bright Elysian bowers?

And sweeter than Apollo's lyre,
The music of the aerial choir,—
Love not the muses there to dwell,—
Their notes in magic strains to swell?
Fain would I soar, mild orb! to thee,
But thou art veiled in mystery.

—FRANCES JANE CROSBY.

Christmas Portraits
FOR THAT CHRISTMAS GIFT
NOW is the time to make your appointment for an early sitting, and avoid the rush season. We will deliver them at your notice.
MELCON STUDIO
ENTERPRICE BLDG. Tel. 6813

MAN ABOUT TOWN

The exhibit of alfalfa, fertilizer and lime put on by the Middlesex Farm bureau at the Lowell, Groton and Waltham grange in September, was of great interest and value to the many farmers who visited and studied out the charts and signs or talked with men in charge. I understand that during the next meeting of the Middlesex North Agricultural society, which may be held in Lowell, there will be a debate centering upon fertilizer values and "home-mixed" foods that are used in sweetening and nourishing "dried out" soil long unnourished.

Speaking of alfalfa raising, I am informed that the well known Lowell surgeon, Dr. J. E. Gage, has been attracting the attention of many Middlesex county farmers by his great success in raising finest quality alfalfa on his fruitful acres in Tyngsboro. Samples of the Gage product exhibited at county fairs in many New England territories, this present season, were declared to be "truly wonderful." The green cut-and-cured alfalfa hay on the Gage farm showed remarkable growth, tall and heavily massed. Dr. Gage has fully demonstrated that alfalfa can be grown successfully and easily in Middlesex county farm lands. The surgeon-farmer has also proved that it can be grown profitably.

First Assistant Postmaster-General John H. Bartlett, in the latest issue of the federal government's "Postal Bulletin," calls attention to the American Red Cross organization's annual roll call, which started officially on Armistice day, November 11, and which will be formally participated in by the American Red Cross branch of Lowell and vicinity, starting on Monday next. In "The Bulletin," Mr. Bartlett says that the postoffice department is desirous of co-operating in this work to the very fullest extent consistent with the performance of its own service. To this end it gives reasonable use of postoffice lobbies, subject to proper regulations on the part of postmasters, except at postoffices located in federal buildings which are under the jurisdiction of the office of the supervising architect of the treasury department.

The thousands of persons who daily look up at the clock in the tower of city hall to get the correct time, little think of the amount of work that is done to keep their source of time information correct. Yet once a week, or more often if necessary, Abbott Lawrence, a local clock expert, mounts the steps leading to the clock and adjusts it and sees that every piece of mechanism connected with it is in good working order. Since the Associate fire, Mr. Lawrence has been bothered considerably by the appearance of the glass dials of the clock, which were cracked by the heat of the flames, but this worry will be removed shortly, for new glasses are on the way to Lowell and will be installed on all four faces of the clock in a short while.

The large attendance at the joint Parent-Teacher meeting at the Bartlett Training school on Thursday afternoon, was indeed most gratifying. Much is being done throughout the country by these organizations and Mrs. Edward V. French, president of the State Federation of Parent-Teacher organizations told of the many things which are still left to be done. Mrs. French is an able speaker and her talk on Thursday was most entertaining and educational. Speaking as a mother, Mrs. French gave various methods by which the parent can help the child and told of experiences she had encountered in bringing up her children that they might have a right to proper citizenship. It is planned to have more meetings of this kind and the gathering yesterday afternoon was most enthusiastic in adopting the idea.

There is still much talk in unofficial police circles about promotions, but Acting Superintendent Hugh Downey says there is nothing to it. It stands to reason, however, that some one must be appointed to the position left vacant by the recent promotion of Lieut. Michael Winn. Capt. Palmer can't work night and day in directing the activities of the liquor and vice squad, and therefore, needs an assistant to help him out. The proposed appointment of two new sergeants may eventuate in time.

"The Commonweal" is a new weekly magazine devoted to a review of literature, the arts and public affairs. Among the contributors for this week's issue are G. K. Chesterton, Hoffman Nickerson, Bertram C. A. Windle, Theodore Maynard, Henry Longan Stuart, Helen Walker and R. Dana Skinner. It is a magazine of high ideals and literary excellence.

QUARTER CENTURY AGO

The democratic convention for the nomination of candidates for mayor and aldermen was held in Associate hall. After a long discussion and a great many nominating speeches, the delegates balloted for the candidates and the one having the highest vote for the office of mayor was declared the nominee. Then a candidate for alderman was similarly nominated from each ward in the city. I would give the names of the ticket thus chosen but for the fact that eight of the nine men nominated for aldermen are dead, as is also the candidate named for the mayoralty.

This old method of selecting candidates is very much different from that which prevails under the present primary law; and in the opinion of a great many people it was a much better arrangement. The republicans held a similar convention and put a ticket in the field, and then the voters acting as a general council at the polls on election day, chose from both tickets the mayor and board of aldermen to conduct the affairs of the government for the ensuing year. As it happened, the democratic ticket was completely slaughtered, not a single member of the aldermanic ticket being elected. Hon. Charles D. Palmer, republican candidate, was elected mayor for the third time and the aldermen were A. D. Carter, W. A. Dickinson, John E. Drury, Edmond D. Fletcher, John H. Fuller, Walter M. Sawyer, Samuel Snow and Joseph M. Wilson, all republicans.

25 Years Wed

Mr. Joseph A. Desrosiers and Miss Laura M. Beaulieu were united in marriage by Rev. Fr. Gagnon, O.M.I., on November 14, 1899.

On the same date Mr. Louis J. Belanger and Miss Marie L. Moreau were married by Rev. Fr. Fournier, O.M.I.

Mr. Patrick Murningham of North Billerica and Miss Catherine Welch were united in marriage on November 15, by Rev. Fr. Lavoie.

Fine Shirts to Order
LOUIS ALEXANDER, TAILOR
52 Central St. Up One Flight

Murray Club Banquet

The second annual banquet of the Murray club, a social organization connected with the First Universalist church, was held November 16, with President Arthur D. Gilman in the chair. A very fine program was provided and an address was delivered by Rev. George F. Kenngott.

Thomas Lees Chosen

Thomas Lees, who had been the starter at Merrimack square, was appointed to succeed the late Florence J. O'Donoghue in the position of superintendent of the Nashua street railway by Manager Woodman.

Senator Lodge

Senator Lodge called upon President McKinley in regard to the postmastership at Boston. He conferred with Senator Hoar upon the matter and there was a lively contest for the appointment.

Lowell Girl Chosen

At a meeting of the officers of the Y.W.C.A. at Milwaukee, Miss Louise Pierson of this city, was chosen as secretary.

Lectured on Journalism

James Jeffrey Roche, editor of the Boston Pilot, lectured before the Matthew Temperance Institute, giving delightful reminiscences of his experience in journalism. In the course of his remarks he made reference to the Grand Army of "Old Subscribers," "Constant Readers" and "Voxes Populi." "They on the outside have many advantages over the editor on the inside. In the first place, they have none of the responsibility which attaches to him and to his paper. They have a notion that it is the easiest thing in the world to run a newspaper, that all the editor in command has to do is to receive communications from themselves and others, take the news which comes in to him ready made from the reporters and the telegraph wires, dash off a few editorials and the printers do the rest. It is all on the face of it as easy as commanding a line of battleships or squaring the circle."

Again Mr. Roche said, in a serious vein: "The vast majority of the people do not want nauseous details of crime, they do not want unsavory scandals and if they did most of them would not want any of those things served up to their children. This attempt to shift the responsibility is only another way of juggling with the old question which came first—the chicken or the egg. It does not matter which, so long as we bear in mind that no chickens were ever hatched from rotten eggs."

Mr. Roche also said that a bad man in the newspaper business could probably do more harm than in any other profession.

Pawtucket Church Dedicated

The Pawtucket Congregational church was dedicated November 16 by elaborate exercises appropriate to the occasion. Rev. Mr. Wilcox delivered the sermon.

Dr. Colton reported for the building committee and delivered the keys of the church to Norman L. Peavey, chairman of the parish committee. An elaborate musical program was rendered with Mr. Sidney R. Fleet as organist. A feature of the exercises was the singing of a dedicatory hymn written by Mrs. Mary Varnum. The anniversary will be duly observed tomorrow, the exact date of the dedication.

Garfield Relief Corps

On November 15, the James A. Garfield Women's Relief corps observed its 16th anniversary by a banquet in Post 120 hall. Mrs. Helen Calvert had charge of the exercises and was assisted by Mrs. Mary Smith and Mrs. Anna Cheney.

OLD TIMER.

THE GREENHALGE DEBATING SOCIETY

The first debate of the season under the auspices of the Greenhalge Debating society of the high school was held yesterday afternoon in Coburn hall. Teams representing the junior and sophomore classes debated on the subject, "Resolved: That the Child Labor Amendment Should Be Adopted." The negative was upheld by the juniors, consisting of Gerald Quigley, Edward O'Sullivan and James Lindquist, while the sophomore team consisted of Miss Rosalie Greenlawn, Benjamin Sandler and Kenton Speel. The negative team was awarded the decision.

The second debate will be held next Friday when the senior and postgraduate teams meet. The subject will be, "Resolved: That Student Participation As Inaugurated In the Lowell High School Is Justified."

THE ZOO

THE deepest parts of Africa
Home the pretty Water Buck.
It lives in streams and hunters' shots
Will quickly make it duck.
Its fur is like a Red Deer and
Its height is out four feet.
To watch it battle hunters with
Its horns is quite a treat.

The Coal Man

Hal Cochran's DAILY POEM

When the chilly days are mellow, he's a mighty welcome fellow, is the man who brings the coal we need so bad. When quite empty is our furnace he's the one who'll quickly turn us from the fretty thoughts to really feelin' glad.

Yea, the role he plays is stellar and his stage is just our cellar. We applaud him loud whenever he comes in. And his lines are never draggin' while he's perched upon the wagon that contains the coal he'll shovel in our bin.

As he travels on the byways, on the boulevard and highways folks will stop and gaze with envy on his wares. Soon his wagon will be empty; tons of coal look mighty tempty and it's natural they are wishin' it was theirs.

Mister Coal Man's due much credit for he cheers us up. You said it! He's the fellow who delivers us our heat. When the winter winds are humming we feel safe cause warmth is coming as we see his wagon headin' down the street.

(Copyright, 1924, The Lowell Sun)

TOM SIMS SAYS

Experts find music will not charm a snake, so next time you see one it is safer to run than sing.

The handles on aluminum frying pans don't get so hot but the pans are to alight for spanking children.

They seldom have lightning in the polar regions, so that would be a dandy place to go to tell a lie.

We can all be thankful this Thanksgiving that saxophones are hard to learn to play.

A wise man knows he is acting foolish to fall in love this close to Christmas.

Women's clothes are so funny they are almost as funny as the men's.

The old-fashioned woman who drowned her troubles poisons him now.

It must be awful to be a school teacher and have so many children wish you would break your neck.

The flea hop is the latest dance step. It is quite an improvement over the St. Vitus.

When it comes to quail hunting most men are fine at shooting sparrows.

It is estimated a great many people will get real strong exercising to get warm this winter.

Among modern home inconveniences are gas heaters, around which there is no place to chew tobacco.

Most men try to forget their past instead of using it for their future.

Perhaps a third of our cuss words were discovered by men waiting for their wives to dress for church.

Men who catch on to things too quickly let go the same way.

The man at the bottom of most things is usually up a tree.

The future usually becomes the past without anything happening.

Life, at best, is a gamble. And the man who never takes a long-shot seldom shoots very far.

DEPOT TAXI
TEL.
32
DAY AND NIGHT
Lowest Rates

MOM'N POP

BOOTS AND HER BUDDIES

WASHINGTON TUBBS II

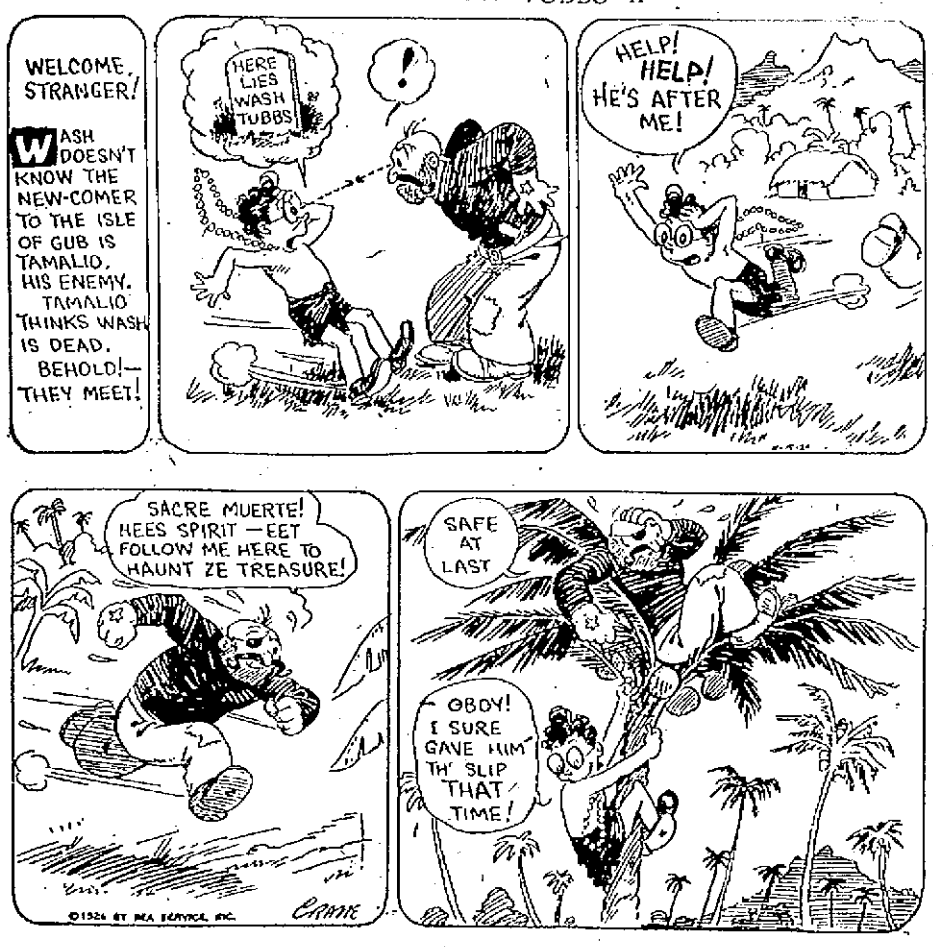

HAD INDIGESTION AND HEARTBURN

East Boston Man Tells How He Corrected Sour Stomach and Keeps Himself In Health

People with thin blood are inclined to dyspepsia with its attendant symptoms of sour stomach, heartburn and distress after eating. Rich, red blood is necessary for good digestion and many cases of stomach trouble have been corrected and much distress relieved by simply building up the blood.

"I had indigestion for about a year," says Mr. Nathan A. Keefe, of No. 4 Princeton street, East Boston, Mass., and was so dizzy at times that everything seemed to be swimming around me. After eating I would have sour risings in my throat, gas pains and burning sensations in my chest.

"After reading in a newspaper about a case similar to mine that was relieved by Dr. Williams' Pink Pills I gave them a trial. Before I had finished the second box I found that I was being benefited. The pills relieved the sour stomach. I took six boxes in all and now I can eat almost anything without any ill effects. I no longer have the gas nor burning sensations. Whenever I feel that I need to build up my strength I use Dr. Williams' Pink Pills and they always help me. I keep my blood built up with these pills and have escaped influenza when other men working with me on the shipping board have come down with it every day. I am glad to make this statement and every word of it is true."

Your own druggist sells Dr. Williams' Pink Pills or they will be sent by mail, postpaid, on receipt of price, sixty cents per box, by the Dr. Williams Medicine Co., Schenectady, N. Y. If you are interested write today for the free booklet, "What to Eat and How to Eat."—Adv.

FLAG FOR GRAND STREET SCHOOL

A silk flag was presented the Grand Street school yesterday by Ladd and Whitney circle, auxiliary to the G. A. R. The program of exercises follows: Presentation of the flag, Mrs. Charles Young; acceptance of the flag, Miss Bennett; address by Miss Lee; songs by Mrs. Charles Young; recitation, "The Flag," pupils; "America," pupils; address, Mrs. Gilman.

The address by Mrs. Gilman was a feature of the program for she was a student in the school 76 years ago, when it was known as Miss Warren's, and related many interesting stories of the time when she attended school.

Florida

7 DAILY TRAINS 7

Conveniently scheduled with a complete arrangement of through sleeping cars from New England, New York, and Washington is provided for this season via

Atlantic Coast Line

The Standard Railroad of the South

New Through Train Service to CUBA FLORIDA EAST COAST POINTS SARASOTA BRADENTOWN TAMPA ST. PETERSBURG

"EVERGLADES LIMITED"

The only through train from Boston 7:25 p. m. daily to East and West Coasts and Southern Florida.

Winter Tourist Tickets, at Reduced Fares, now on sale daily, allowing stopovers, return limit June 15, 1925.

Write J. H. JOHNSON, N. E. A.
294 Washington St., Boston, Mass.
Telephone Congress 0057

AFTER BABY WAS BORN

Back Weak and Painful. Mrs. Miller Benefited by Taking Lydia E. Pinkham's Vegetable Compound

Rotan, Tex.—"I am writing to let you know how I have been benefited by taking your medicine. After my second baby was born my back was weak and hurt me continually, so I thought I'd try Lydia E. Pinkham's Vegetable Compound as I had read so much about where it had helped so many women. I had been bothered with my back for over a year, and it would hurt me until I could not do my work, which is keeping house for three and cooking and washing dishes. I tell all my friends if they have any kind of female troubles to give Lydia E. Pinkham's Vegetable Compound a trial. You may use this testimonial if it will help any one."—Mrs. C. R. Miller, R. F. D. No. 1, Box 76, Rotan, Texas.

In a recent country-wide canvass of purchasers of Lydia E. Pinkham's Vegetable Compound over 121,000 replies were received, and 98 out of every 100 reported they were benefited by its use. For sale by druggists everywhere.

DR. DAVID JOSLIN'S CELEBRATED OINTMENT

RELIEVES ALL COUGHS AND COLDS

At Your Druggists

Cuticura Toilet Trio

Send for Samples

To Cuticura Laboratories, Dept. 2, Malden, Mass.

OUT OUR WAY

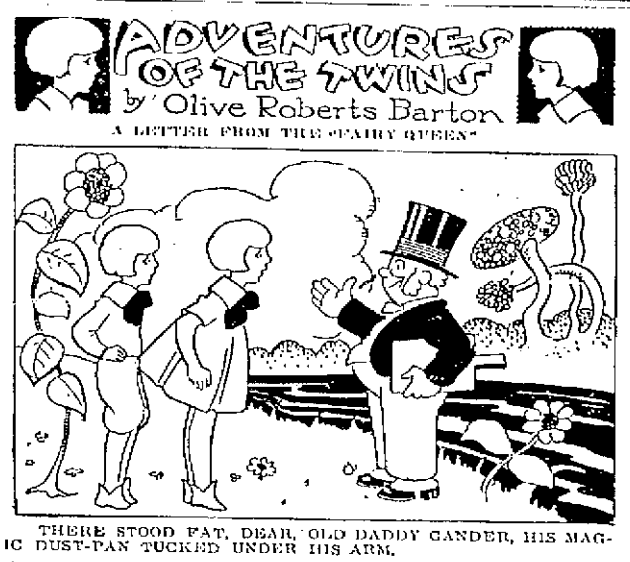

THERE STOOD FAT, DEAR, OLD DADDY GANDER, HIS MAGIC DUST-PAN TUCKED UNDER HIS ARM.

The Twins found a letter from the Fairy Queen one morning under their porridge dishes on the breakfast table. Or rather Nancy found it under hers, for, of course, a letter cannot be under two porridge dishes at once.

The letter said:

"Dear Twins:

"Mother Goose and Daddy Gander asked me to send you word that they have invited the Riddle Lady to Mother Goose Land to spend a few days.

"She is going to stay at Mrs. John's house, or rather, at the House-That-Jack-Built, for it's the same thing. Mrs. John, being Jack and Jill's mother, people call it Mrs. John's, you know.

"Everybody in Mother Goose Land loves the Riddle Lady because they have so much fun when she is there. Every day she asks a riddle and gives a prize to the person who guesses the answer first.

"Mrs. John will serve tea and cakes, or maybe cider and doughnuts, and I am sure everybody would be very glad to have you. Put on the magic shoes you will find hidden behind the umbrella stand, and then wish yourselves up on the roof. Daddy Gander will be waiting for you with his magic dust-pan.

"I hope that you all have a very good time.

"Lovingly yours,

"The Fairy Queen."

"Oh, goody!" cried Nancy.

"Hooray!" shouted Nick.

"What's all the fuss about?" asked Cook coming in from the kitchen. "When your Mother's away, I don't see how you can be so happy!"

"Oh, but we're going away, too," said Nick.

"Sh!" whispered Nancy.

"What's that?" cried Cook. "And where are you going, I'd like to know."

"Oh, just out to play," said Nick.

"My sakes!" said Cook. "The way you two do galliyant around outdoors is the queerest thing! Gone all day sometimes! And always talking about fairies and brownies and things!"

But she went away still talking to herself about never knowing what children were up to nowadays. No sooner had her apron strings disappeared around the corner of the kitchen door than the Twins slipped down their places and flew out to the hall.

And there, just as the note had said, were the tiny shoes tucked behind the umbrella stand.

The Twins slipped them on and making a wish found themselves instantly on top of their own roof.

But was it their roof?

No, it couldn't be—their roof didn't have flowers and trees growing on it and a brook tinkling merrily along between mossy banks.

"Ha, ha, ha!" roared a merry voice. "What makes you look so surprised? You'd think you'd never been to Mother Goose Land before!"

There stood fat, dear, old Daddy Gander, his magic dust-pan tucked under his arm. He laid it down and said a charm, and instantly it spread out like a floor. "Jump on," he said. "They are waiting for us on Pippin Hill."

(Copyright, 1924, The Lowell Sun.)

The Complexion of Girlhood!

That's what every woman longs for. Some have it. Many lose it by careless eating, by constipation or other preventable causes. But there's a remedy, and it's not too late to get back your complexion. Don't be too eager to try something new, but turn back to those days of long-ago when our mothers and grandmothers knew how to safeguard the health of their children.

It was then that the good "L.F." ATWOOD Medicine was a treasure in the home. It never failed to overcome indigestion, constipation, biliousness. It will not fail you now.

50 cents for a big bottle and you'll find it a most useful corrective for the ills of your family. At all dealers. Guaranteed by the L. F. Medicine Co. Follow directions.

Only 1 cent a dose

L. F. Medicine Co., Portland, Me.

Lowell Veterans Asked To Assist Veterans' Bureau

Continued

ized the law under which the cases of many thousands of ex-service men must be adjusted. The personnel of the bureau is doing its utmost to apply the law with its new provisions to all eligible cases, but the number of claims is so great that this work cannot be accomplished satisfactorily without the aid and assistance of the officers and members of every ex-service organization.

In cases where a neuro-psychiatric or active tubercular condition has not been connected with service, it is necessary to obtain a complete examination of the disabled man before January 1, 1925. An appeal is now made to Lowell World war veterans to effect a thorough investigating canvass of this city, and, if possible, all surrounding towns, and call to the attention of the Washington bureau the names and addresses of any men who should be considered as beneficiaries under the following features of the new law:—

"Honorably discharged veterans of any war, military occupation, or military expedition since 1897, in need of hospitalization without regard to the nature or origin of his disability, will be provided with hospitalization in government hospitals and with the necessary travelling expenses.

"If a man who served in the World war between April 6, 1917, and July 2, 1921, develops a tubercular disability of a 10 per cent. degree before January 1, 1925, it will be ruled that the disability was of service origin and compensation, and hospitalization and treatment benefits will be allowed him and his dependents.

"Veterans suffering from disabilities diagnosed as neuro psychiatric diseases, paralysis agitans, encephalitis letharglca and amoebic dysentery, of a 10 per cent. degree before January 1, 1925, will be allowed the same benefits unless the service presumption is rebutted by evidence that shows that the disability was due to another cause."

Lowell veterans are requested to co-operate with the proper officials and submit the names of any cases which are believed to be included in the above-outlined features of the Veterans' act. In the cases where it is believed the claimants are suffering from a neuropsychiatric or tubercular condition, or in need of treatment, the bureau will authorize a re-examination so as to bring the case under the law before January 1, 1925. If the claimant is entitled to treatment, he will be requested to report to the nearest medical station. A delay in presenting evidence within the specified period, would bar the claimant from service correction for these disabilities under the clauses in the present "World War Veterans' Act of 1924."

The closing message to Lowell war veterans of the active class, who are already giving generously of their aid in the present veterans' bureau campaign for the extension of soldiers' relief funds, reads as follows:

"By your co-operation many cases will be brought to the attention of the veterans' bureau, and favorable action taken which might have been overlooked, due to the claimant's indifference or lack of knowledge of the law.

"The bureau is ready to give immediate attention to those cases, and we urge you to give us your co-operation and support."

Dr. True's Elixir

safeguards you against constipation, mankind's worst foe. If you wonder why you haven't "pep," why you suffer from headaches and indigestion, why your efficiency suffers, in nine cases out of ten it's constipation. Clean yourself out! Get your bowels in condition!—and enjoy life again.

For seventy-three years Dr. True's Elixir has been bringing relief to overworked intestines. It is internationally known as

The True Family Laxative

Family size $1.20; other sizes 60c. and 40c.

Chimnee Sweep....50¢ box
Porcella .....25¢ box
Air Valves, 35¢ to $2.15
Flue Brushes
Water Glasses
Tile Cleaner.....50¢ box

Pipe Solvent, 50¢ and $1 box
Rutland Stove Cement, 50¢ box
X Liquid
Steam Guages, etc.

Boyer's Closet Powder.....75¢ box with Brush

PIPE COVERING AND ASBESTOS CEMENT PIPE
PUMPS AND PUMP REPAIRS

WELCH BROS. CO.

73 MIDDLE STREET

Many Big College Games Today — Local Teams in Battle Array Tomorrow

SEVEN MAJOR CONTESTS ON TODAY'S EASTERN COLLEGE SCHEDULE

Chief Interest Centers in Yale-Princeton Game—Cornell Meets Undefeated Dartmouth Team at Polo Grounds —Harvard Tackles Brown

NEW YORK, Nov. 15.—(By the Associated Press)—Seven major contests and a grist of minor engagements, all leading up to the final thrusts of the season, are carded for the eastern intercollegiate gridiron today. The spotlight of public interest will be directed on Palmer Memorial stadium at Princeton where the Princeton Tiger and the Yale Bulldog meet in their annual game.

Closely pressing this clash in the matter of interest will be Cornell's meeting with the undefeated Dartmouth team at the Polo grounds. At West Point the Columbia team will meet the Army while in Philadelphia an undefeated Quaker will parry the thrusts of a Penn State foe.

Other contests that will attract interest include the Harvard-Brown game at Cambridge, the Navy-Bucknell game at Annapolis, the Pittsburgh-Washington and Jefferson game at Pittsburgh and the meeting of Amherst and Williams for the championship of the "little three" at Amherst, Mass.

Two intersectional games of interest are also scheduled today in the Detroit-Quantico Marine clash and the Boston College-Centenary game, the former at Detroit and the later in Boston.

The meeting of the Tiger and the Bulldog will be the major classic of the day. Princeton, smarting under a defeat from Notre Dame and a tie from Lehigh, will nevertheless enter the lists with confidence owing to the decisiveness of its 34 to 0 victory over Harvard at Cambridge last week. Yale, undefeated but tied by Dartmouth and West Point, will base its claim to consideration on a stalwart defense.

The Cornell-Dartmouth clash brings together two strong teams. Cornell, defeated by Rutgers and Williams on successive Saturday's early in the season, apparently has hit its stride as was demonstrated in its games against Columbia and Susquehanna while Dartmouth, tied by Yale but triumphant over Harvard, will present an obstacle which Cornell will find difficult to hurdle.

Princeton, Dartmouth, Pennsylvania and the Army are generally favored to win, but in each instance the opposition is expected to be potent. A few of the more important games for today follow:

Yale vs. Princeton at Princeton.
Cornell vs. Dartmouth at New York.
Harvard vs. Brown at Cambridge.
Pennsylvania vs. Penn State at Philadelphia.
West Point vs. Columbia at West Point.
Navy vs. Bucknell at Annapolis.
Pittsburgh vs. Washington and Jefferson at Pittsburgh.
Amherst vs. Williams at Amherst.
Hamilton vs. Union at Schenectady.
Colgate vs. Springfield at Hamilton.
Rutgers vs. New York university at New York.
Boston College vs. Centenary at Boston.

Breaks Record Twice in Same Race

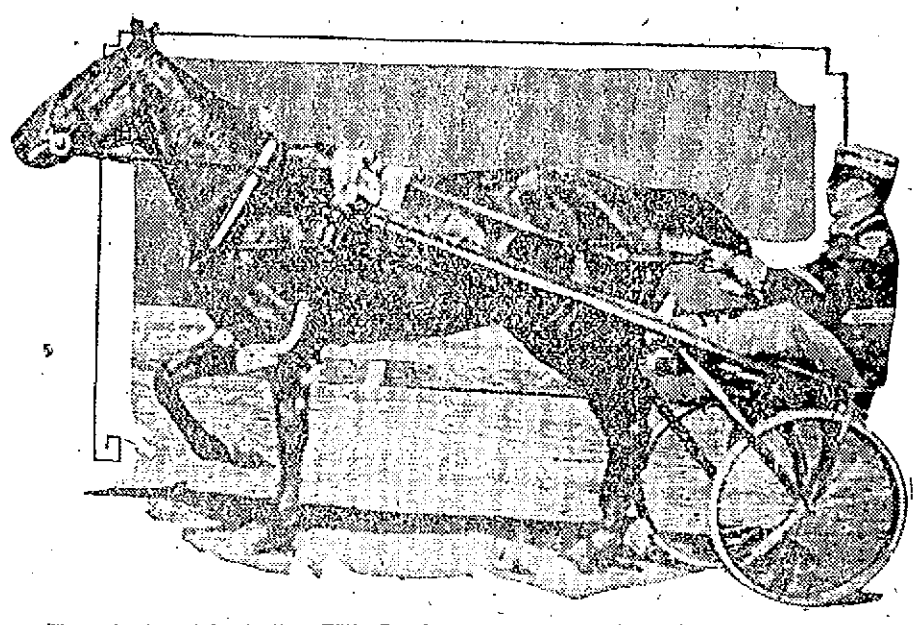

The unbeaten stake trotter, Tillie Brooke, recently scored her thirteenth straight victory by winning the Transylvania at Lexington, Ky., in record time. Tillie stepped the first heat in 2.01½ and the second in 2.01¼. Peter Manning's old mark for the event was 2.02½. Thus Tillie broke the record twice in the same race.

LOWELL-AMESBURY LINEUPS:

The lineups at Alumni field today are as follows:

LOWELL HIGH	AMESBURY HIGH
O'Neil, le	le, Fish
Sutherland, lt	lt Wallace
Mulno, lg	lg, Mullet
Honan, c	c Manning
Ryan, rg	rg, Angelo
Gauthier, rt	rt, Walls
Capt. Heron, re	re, Brown
Scully, qb	qb, O'Keefe
Allard, lhb	lhb, Capt. Roy
Barron, fb	rhb, Kinney
Reilly, rhb	fb, Alenty

With practically the same lineup which defeated Haverhill last Saturday, Lowell high lined up against Amesbury high at Alumni field this afternoon. Lowell high was favored to win, but Amesbury presented a strong front.

SARAZEN, FARRELL AND HAGEN IN THREESOME

NORFOLK, Va., Nov. 15.—John Farrell of the Quaker Ridge Golf club, Walter Hagen, British open champion, and Gene Sarazen, former national open champion, were put together in a threesome today for the two final flights of the first annual professional golf tournament of the Princess Anne country club, to enable the galleries, swelled by their sensational playing yesterday, to continue watching them in their battle.

Farrell was in the lead when today's play started, having equalled the course record of 71 in the morning round yesterday, only to turn in a 68 in the afternoon. He held the new record just 35 minutes for Hagen, who had trailed in third place during the morning with a 73, one above par, passed Sarazen in the second flight by making 67. Sarazen did a par 72 in the first round, but got into trouble in the afternoon and took 76, which put him into a third place tie with John Golden of New York, who made the 18 holes each time in 74.

Harry Hampton was the only other starter who finished the first 36 holes under 150, turning in a card of 74-75.

STRICKEN STAR WILL RECOVER

By N. E. A. Service

NASHVILLE, Tenn., Nov. 14.—Lynn Bomar, picked for an end berth by Walter Camp on his 1923 All-America, who was injured in the Vanderbilt-Georgia game and practically given up for a life's invalidism from complete paralysis of the left side, underwent a spontaneous release from the paralysis and will recover entire use of his powerful body.

LYNN BOMAR

Bomar will not be able to play football again this season and will forfeit his chances to gain All-America and All-Southern honors again.

He received a kick on the chin that caused a hemorrhage of the brain and complete paralysis of the left arm and leg.

An operation was performed to relieve the concussion and only slight hopes were held out that he would ever gain proper muscle control over the paralyzed limbs.

He improved rapidly on the second day after the injury and suddenly during the night regained use of his limbs.

At present he is very weak but capable of moving his big 205 body with its former speed and ability.

His physicians have refused to permit him permission to play again this season with his skull showing a slight fracture and his brain uncertainly healed from the concussion.

Bomar was playing his fourth year with the Commodores. He was All-Southern for the past two years and All-America in 1923.

EDDIE SHEVLIN WINS OVER BOB LOWRIE

BOSTON, Nov. 15.—Eddie Shevlin of Boston handily won the decision over Bob Lowrie of Scotland, in a 10-round bout here last night. The veteran local boxer took seven rounds, losing two and boxing a draw in one session. He was skillful at infighting during the opening round, and at long range boxing in the last two rounds. Shevlin weighed 147 pounds, Lowrie 149.

"Scoops" White of Worcester defeated Jack Thomas of Montreal in an eight-round semi-final. The decision was unpopular. Tony Mandell of Worcester gained an easy decision over Charles Baxter of Providence in eight rounds. Bart O'Neil of Boston knocked out Red McNall of Boston in the third round of a scheduled six-round go.

BOWLING

LEMKE'S PETS WIN MOORE'S PETS

Lirette	96	96	88	280
Chamberlain	84	75	90	249
Mailloux	80	74	75	229
Moore	99	86	86	271
Totals	359	331	339	1029

LEMKE'S PETS

Boucher	76	106	106	288
Wierman	80	104	90	262
Lambert	94	72	80	243
Lemke	113	107	100	320
Totals	365	389	376	1130

MARRIED MEN WIN MARRIED MEN

Henry	83	93	69	245
Voltela	84	84	86	254
McGuire	91	81	80	252
Brown	79	97	106	282
Hosmer	85	103	98	286
Drumm	102	95	90	287
McCafferty	88	109	104	301
Sub	91	79	79	249
Totals	700	741	712	2153

OLD TIMERS

G. Cheetham	66	80	66	212
E. Lambert	71	86	81	238
Sub	91	73	79	243
C. Curtis	79	88	86	253
E. Lepine	86	88	85	259
H. Barr	104	99	90	293
Farley	93	84	118	295
Cox	104	106	89	299
Totals	594	710	694	2098

YOUNGSTERS WIN YOUNGSTERS

Deforge	103	87	88	278
Highland, Jr.	104	90	85	279
Reardon	105	90	103	298
Rohan	113	116	104	333
O'Neil	97	98	86	281
Totals	522	481	466	1469

APPLETON MILLS

J. Carroll	105	91	93	289
Highland, Sr.	81	90	79	250
Forsaith	101	105	112	318
V. Carroll	101	99	85	285
Mosher	80	89	112	281
Totals	468	474	484	1426

CITY BASKETBALL LEAGUE:

Plans for the reorganization of a City Basketball league got under way at a meeting in the Y. M. C. A. last night. T. R. Williams of the Boys' department was in charge and the following officers were elected: President, Conrad Gauthier; secretary, Bruce Douglas; T. R. Williams, treasurer, and P. Commandoras, financial secretary. The next meeting will be held in the Y. M. C. A. Friday night of next week at 7 o'clock.

AMHERST TEAM COACHES MEMBERS OF FACULTY

AMHERST, Mass., Nov. 15.—Formal announcement that the four Amherst team coaches have been installed as members of the college faculty, having the same salaries as other members of the faculty and equal rank with them was made today as the board of trustees and the alumni council prepared to hold meetings in connection with the induction of Dr. George Daniel Olds as president of Amherst college. In his address of acceptance yesterday President Olds briefly referred to a plan for increased recognition of athletic coaches.

"This general policy is an innovation in eastern college circles and is designed to raise the standards in athletic training," today's statement said.

It was also announced that Dr. Harry E. Fosdick of New York, has been engaged as special lecturer to the undergraduates at Amherst and will deliver a series of religious lectures here next spring.

Amherst men long since graduation were also reported to be taking a great interest in a reading and study course conducted by mail from college headquarters, hundreds of them, mostly business men, devoting their leisure time to academic study outlined for them. This year, it was announced, the committee is suggesting to alumni lines of reading which parallel closely the college courses.

CRACK OF THE HUNTER'S RIFLE AGAIN HEARD

ALBANY, N. Y., Nov. 15.—The crack of the hunter's rifle, a sound not heard in the woods since Governor Smith's proclamation on Oct. 31 closed the state preserves to hunters and campers because of the forest fire menace, was arousing the echoes of the north country today. The ban was lifted yesterday after a night of rain and snow had drenched forests tinder-dry from the drought of more than a month, and before night had fallen scores of hunters went streaking northward by motor car in search of game.

They will hunt today only for at midnight the deer season closes for the year, except in parts of Washington county where it is extended to Nov. 19. But today seemed auspicious for the huntamen, for reports from the north said ideal hunting weather prevailed, with an inch or two of snow on the ground and game in plentiful supply.

DECISION TO MARULLO OVER SIKI JEERED

NEW YORK, Nov. 15.—Young Marullo, New Orleans light heavyweight, scored an unimpressive 12-round victory over Battling Siki, Senegalese pugilist and former holder of the world's light heavyweight title, at Madison Square Garden last night. The negro fought an aggressive fight but his indifference to the battle and his clownish antics in the ring evidently had their effect on the judges, who gave the decision to Marullo. The decision was unpopular to the small crowd which witnessed the encounter and a mild demonstration of disapproval was voiced.

WILL DISCUSS BASKETBALL PLANS

The Emeralds will hold a meeting in their clubroom tomorrow for the purpose of discussing basketball plans for the coming season. It is probable that the Emeralds will be represented in the Lowell City Basketball league. Manager Gauthier requests the presence of the following at the meeting: Paquin, Lamb, Normandin, Cregg, Shanahan, Versades and Sutherland.

NAVAL VETERANS AT SILESIA PARK

The management of the Chelsea Naval hospital football team, which meets the O. M. I. Cadets at Silesia park in North Chelmsford tomorrow afternoon at 2.30 o'clock, has requested Manager J. D. Cotter of the local team to reserve a section of seats for a group of naval veterans who are anxious to see the clash. Manager Cotter replied that a block of seats in the bleachers will be kept for the sea-fighters, and also that every accommodation will be loaned them. The Chelsea-O.M.I. Cadet tilt will be one of the hardest-fought grid battles of the local season, and incidentally the last one the Cadets will engage in before meeting the Butlers at Alumni field on Thanksgiving afternoon.

Gridiron Gossip

Major semi-pro games to watch tomorrow include:

Franklin A. C. and St. Peter's Seconds on North common.

Ponies and Ricard Wanderers on First street oval.

O.M.I. Cadets and Chelsea Naval hospital at Silesia park, North Chelmsford.

Butler A. A. and St. Peter's Cadets on the old Fair grounds.

A good-sized crowd turned out at Alumni field this afternoon to see the conquerors of Haverhill do battle with Amesbury high. The last home game of the high school schedule will be played next Saturday with Woburn high as opponent. Then comes the Turkey day game with Lawrence.

Lowell Textile remained idle today. The team plays Middlebury in Vermont next Wednesday. It will be Textile's last game of the season.

Ten thousand fans will flock to local gridiron centers for the games on tomorrow's schedule. Never before in the history of the sport have such large and enthusiastic congregations witnessed games here. The old spirit has at last taken hold of the sport populace. The players only hope that the same spirit will touch the pockets of the spectators.

The representatives of the Chelsea naval hospital team which comes here Sunday are high-class football artists. The word hospital in the above phrase has a catch in it. One might suppose, offhand, that the naval hospital was a place where cripples are stored. True enough, the Chelsea institution has its sanitarium aspects, but who ever heard of a sick man playing football. The grid warriors who represent the institution on the football field are not inmates of the hospital, strictly speaking. They are full-fledged members of Uncle Sam's naval forces, but their capacity at the naval base is that of attendants. They do odd jobs in administering to the wants of the sick, but as far as being incapacitated themselves, there is nothing to it. They play football, like to drill, having a precision and snap to their play that invariably baffles opposing teams. They expect to go over the top against the soldier boys tomorrow.

The idea of staging the game at Silesia park has met with much favor hereabouts. Fans will go to an enclosed field expecting to see the game run smoothly and without interruption. All the regular O.M.I. players will be in uniform. The rest of the story will be written on the Silesia park grid tomorrow, beginning at 2.30 o'clock.

While the fans around North Chelmsford are enjoying the Silesia park fiasco, about 5000 men, women and children will be encircled about the gridiron on the old Fair grounds expectantly watching the crucial clash between the St. Peter's Cadets and the Butler A. A. To say that this will be a blood game is putting it mildly. The Butlers have so antagonized the St. Peter's outfit, that they are going up to the Fair grounds seeking immediate retribution in a football way.

The frenzied element which looks for and apparently enjoys a rough and tumble game will be the only ones disappointed in this Fair grounds clash. Both teams play hard, fast and clever football, but the rough tactics are automatically eliminated in the honest and earnest endeavor to give the fans what they go to see—a football game.

Then over on the First street oval, the Ponies are intending to make things lively for the Ricard Wanderers, a team which numbers in its roster Tommy Leonard, popular local fighter, and "Buster" McVey, one of the best little shortstops seen on the South common last summer. The Ponies have been cleaning up lately on the oval, but the Wanderers believe they are the ones to put an end to this winning streak.

And that about completes the promising list, although other amateur games will be in progress in all sections of the city. All games will start at 2.30 o'clock sharp.

Looking back over the prospects, the Butlers, on paper, should defeat the St. Peter's Cadets; the O.M.I. Cadets should at least get a tie score with the Chelsea Naval hospital with chances favoring a Cadet win, and the Ponies should defeat the Ricard Wanderers.

After tomorrow's games, the teams will start serious preparation for their concluding games, known as objective games. Among these is the greatest of all local contests—the Butlers and the O.M.I. Cadets at Alumni field on the afternoon of Thanksgiving day. Another of the important final bouts will bring together the Centralville Ponies in one corner and the Kenwood Rovers in the other.

Al Pierotti, line coach at Lowell high, will probably referee the Ponies-Wanderers game on the oval tomorrow.

The North common till between the Franklin A.C. and the St. Peters Cadets seconds has all the elements of first-class debate. It will start at 2.30 o'clock.

The Tiger A. A. and the Kenwood Rovers also have an important argument to settle. Both teams have large and enthusiastic followings.

To crown it all, the weather almanac predicts a fair day.

The fair sex has been conspicuous at local games this year. The bobbed-hair beauties seem to enjoy the game as much as the men. The O.M.I. Cadets and the Butlers appear to have the largest contingent of female admirers.

Despite Princeton's wonderful showing against Harvard last Saturday, Yale is favored in many quarters today as the winner of the Palmer stadium classic.

Boston college has a hard nut to crack in "Bo" McMillan's Centenary eleven from the south.

After a two weeks' lay-off, the Tiger A. A. will get back into action tomorrow when they play the Kenwood Rovers. The Tigers have lost but one game this year, and have met such teams as the Ponies, Shamrocks, Wanderers and Butler Independents. The following players are asked to show up tomorrow: Brennan, Briere, Clarette, Dozois, Farrell, Dupont, Fadden, Glnivan, Kenney, Lampros, Marchand, Murphy, O'Brien, Richards, Ouellette, McDonough, Troville, Thibodeau and Mineau.

As four of the 110-115 pound teams are disputing the claim to the amateur title, a reader of gridiron gossip suggests that they get together and iron out the difficulty. The contenders are the Immaculate Conceptions, O.M.I. Cadet Seconds, Bowers R. X. and the Acre Athletics.

St. John's Prep school is playing the Holy Cross freshmen in Dunvers today.

Andover and Exeter engage in their annual clash today. This is regarded as the most colorful of all prep school games.

In all probability this will be the last year that O'Sullivan park, Lawrence, will be used as a gridiron for Lawrence high school football teams as it seems likely that before 1925 rolls around a new playing field will have been obtained. Memorial park in South Lawrence has been suggested as the logical site.

The Lion A. C. of Haverhill wants to meet the Lawrence Buffaloes for the championship of Essex county. The Lions recently defeated Fort Banks by a 20-0 figure.

We almost forgot to mention that the Franklin A. C. and the St. Peter's Cadets Seconds who have an argument to settle up on the North common tomorrow afternoon, are in line for the junior championship of the city. The winner will be eligible to meet any and all claimants of the much-disputed title.

J. N. Cunningham, manager of the Chelsea Naval team which goes against the O.M.I. Cadets at Silesia park tomorrow has wired Manager Cotter of the locals the following statistics concerning the players on the sailor eleven. Bigney, right end, played with Manchester high; Bachulus, right tackle, was with Wabash, Ind., high school; Lanney, right guard, played with the Norfolk Naval team; Kendrick, center, is a product of Georgia Tech; Colsby, left guard, is from Bridgeton academy; Jones, left tackle, is from Norfolk; Cunningham, quarterback, played with Lawrence high; Lingo, right halfback, was a member of the naval team at Port au Prince, Haiti; Marshall, left halfback, was with the European fleet; Leutritz, fullback, is from Fort Lyons, Colorado; A. R. and G. R. Leake, backs, were with Haverhill high; Mikulis and Sullivan, linemen, were with Norfolk.

The Tiger A. A. and the Kenwood Rovers are booked for the North common tomorrow afternoon. The Tiger outfit recently gave the Ponies a terrific battle and hope to treat the Kenwood boys likewise.

The St. Peter's Cadets Seconds and the Franklin A.C., have transferred the scene of their junior championship game from the North common to the old Fair Grounds, according to the latest dope. Previous arrangements called for the playing of the game on the North common.

The American Juniors and the Acker Seconds met on the South common this morning. The American Juniors are looking for a game for Nov. 22. Answer through this department.

The Resolutes will play the Cumberlands and not the Cubs as previously stated, tomorrow. All Resolute players are asked to be present on the grounds at 1.30 p. m. The game will get under way at two o'clock.

The Buffaloes of Lawrence play a Lynn team at O'Sullivan park tomorrow.

The Bowers R. X. claim that the game played with the Acre Athletics early in the season was merely a practice game and was played with a picked-up team. If the Cumberlands or the Acres want a game with the Bowers they may be accommodated by calling 5596-R. The following Bowers players are requested to report for practice every night next week without fail: Bijol, Fortuna, Glnivan, McGrail, Pierre, Moriarty, McCarthy, Nault, Paige and Fadden.

In the Butler-S.P.C. game on the Fair Grounds, George O'Hare and Ev Britton will likely play for the Butlers. They were on the sidelines when the Butlers played the South Boston All-Stars last Sunday, but the reputed strength of the soldier boys has caused Butler supporters to call for the services of these two veterans.

The First Street oval was chalked off by the park department this morning in preparation for the Ponies-Ricard Wanderers tilt there tomorrow.

CENSUS BLANKS FOR CHELMSFORD PEOPLE

Chelmsford citizens are to receive next week agricultural census blanks, which they will be asked to fill out. Congress provided for the census, and to facilitate the campaign, rural letter-carriers will deliver to the mail boxes of each farmer on their routes a blank schedule to be filled out and held, awaiting the call of the census enumerators. Farmers not receiving the blanks by rural delivery may secure them at the Chelmsford postoffice.

AT BUNTING PARK

The Whittals and the Lowell Y. M. S. C. soccer teams met at Bunting park this afternoon in an industrial league game. The above teams are first and second, respectively, in the league standing.

ATTRACTIVE SUNDAY FOOTBALL CARD FOR LOWELL FANS

O. M. I. Cadets and Chelsea Naval Team—Butlers and St. Peter's Cadets—Ponies and Ricard Wanderers Comprise Tomorrow's Bill

Tomorrow's football bill of fare locally comprises games on the old Fair Grounds between the Butler A.A. and the St. Peter's Cadets, at Silesia park in North Chelmsford between the O.M.I. Cadets and the Chelsea Naval hospital, and on the First Street oval between the Ponies and Ricard's Wanderers. All of them will be interesting.

At First Street Oval

The Centralville Ponies and Ricard's Wanderers, two seasoned elevens, will wage battle on the First Street oval in the first football game on that gridiron in two weeks. Remaining idle since their encounter with the Shamrocks, the Ponies have imbibed a lot of new football and will attempt to open up a new form of attack against the much-touted eleven marching under the standard of the Ricard Wanderers. All the regular Pony players will be in togs plus a few now, but familiar faces, including Jim "Bib" Cawley, last year

EDWARD J. ROGERS
Manager St. Peter's Cadets

a star backfield man with the Princeton A A, the team which deadlocked the Ponies for the championship of Jersey. The Centralville aggregation also will have the services of "Lu" Cote, former satellite with the Oakleaves, who has been on the sidelines since sustaining an injury to his ankle several weeks ago. The rest of the regulars, Mellowan, Gardner, Riley, Herney, Leavitt, Klatka, Crossland, McHale, Keefe, Curley, Wells and others will be on the firing line prepared to uphold the prestige of the gang across the bridge of sighs.

Although confident of the outcome, the Ponies are not under-rating the strength of the Wanderers. In meeting such experienced talent as Buddy Shea, Sullivan, McVey, Roark, Burns, Maher, Griffin and others, they realize that they will have to battle every inch of the four-period journey.

But Shea has coached the Ricard men into a fast, charging unit. Shea once played with the Butlers and knows football from F to L. In Maher, he has an able fullback and a gent whom the Ponies will have to train their eyes on every minute. If he sifts through the line, it will be good night for the Ponies, and to combat any attempt he or his backfield mates may try, Crossland and Dudley, the Pony mentors, have formulated a series of deceptions never before tried out on the First Street bowl.

The game will start on scheduled time, which is 2.30 o'clock standard time, and capable officials will direct the progress of play.

At Silesia Park

In scheduling the Chelsea Naval hospital team to play them at Silesia park tomorrow, the O.M.I. Cadets have taken the first step in the direction of giving Lowell fans a long-wanted opportunity of seeing a game under ideal circumstances. Silesia park, expertly appointed and adapted to fast football, offers a splendid place for a Sunday game, and that this initial effort of the O.M.I.'s in endeavoring to please the fans will be genuinely appreciated, goes without saying. Irrespective of the additional cost occasioned by carfare, hundreds of fans will tomorrow avail themselves of the chance to see the Cadets line up against the greatest service team now in action in this part of the country.

The Chelsea Naval team is composed of a group of well-trained youths, boys who have been drilled in the best specimens of athletics, especially in the matter of football. They boast of a formidable line and a perfect defense. They proved their mettle last Sunday by gaining an easy verdict over one of Boston's prize entries in the race for the disputed state championship. The veteran eleven which opposes the O.M.I.'s at Silesia park tomorrow comprises two All-Atlantic fleet players, and two All-Pacific fleet stars who were chosen by members of the coaching staff of the U. S. Naval academy at Annapolis last year to tour the country in post-season games. There are also several ex-college and ex-high school players on the squad.

That's the kind of a wrecking crew the O.M.I. Cadets will be forced to contend with out in North Chelmsford, but Manager Cotter and Capt. Dan O'Connor were never more confident of the outcome. With the Cadet eleven travelling along in championship form, they can see no logical reason why they should not return the winner in tomorrow's clash. John O'Connor, McKinstrey, Neary, Troville, McGlinchey, Taplin, Cavanaugh, the Coughlins, Crowe, Lemoine, Nelligan, Twohey, Eagan and the other members of the title defenders, are reported in the best shape possible, even though they played on two successive days over the past week-end and thereby established a local record for endurance and ability to "take" it.

On Old Fair Grounds

And now we come to what many have characterized as the greatest battle of them all—the collision of the St. Peter's Cadets and the Butler A.A. on the old Fair Grounds. Sometime last October when the World Series had become a matter of baseball history, fans in and around Upper-Gorham street began talking up a game between these two teams. For a time it looked as though they would have to call out the reserves, so intense did the arguments concerning the relative strength of the two outfits become. However, they did not meet to settle the question, and as both teams are fighting for recognition in the title reckoning, the fans sensed that something was wrong somewhere. Oh, yes! The St. Peter's must show their class by meeting the Indians. And so they met, and the Indian was scalped by the "team that didn't have a chance," then the verbal warfare was resumed.

Eddie Rogers and Percy Walsh eventually got together, however, and mutually agreed to a game on the Fair Grounds for tomorrow. The rival managements agreed that the game should be played tomorrow or not at all. Immediately, preparations were started in both encampments, and today they were reported as ready. A first-string Butler eleven will be sent against the St. Peter's, the starting lineup to be practically the same as that which defeated the South Boston All-Stars in decisive fashion last Sunday.

The St. Peter's Cadets have not announced their lineup definitely. It is enough to know that the players who compose the line and backfield tomorrow will have "win" written indelibly in their minds.

ANCIENT RIVALS MEET

Phillips Exeter and Phillips Andover Meet on Brothers Field Today

ANDOVER, Mass., Nov. 15.—An interscholastic football rivalry that goes back 47 years, surpassed only by the Yale-Princeton-Harvard series in age, will be renewed today with the annual games between Phillips Exeter and Phillips Andover academies on Brothers field. It will be the 44th contest, no games having been played in 1883, 1894 and 1895. Andover has won 21 times and Exeter 19. Three games were ties. With a heavy line and aggressive backs, Exeter expected to win today, but injuries had snapped some of its strength. Andover's lighter eleven had prepared an open set of plays to which it looked for scores. It has been a by-word in this series that "the favorite never wins" and this year there is none.

SEALED VERDICT

A sealed verdict to be opened on Monday morning was brought in late yesterday afternoon by the superior court jury which heard the tort action brought by Mary Collipi, a minor, against Philip Hartt. The plaintiff sought to recover $2000 for injuries alleged to have resulted from being struck by defendant's automobile.

Y. W. HEBREW ASSOCIATION

At the regular weekly meeting of the Lowell Young Women's Hebrew association held in Odd Fellows hall, J. Tushins of the Associated Y. M. and Y. W.H.A. of Boston, spoke interestingly of his experience with boys' and girls' clubs throughout the state and offered constructive ideas in club work in general. Previous to the address a short business session was held at which several projects were discussed. A social hour followed the entertainment program.

FOOTBALL
O. M. I. Cadets vs., Chelsea Naval Hospital
SILESIA PARK, SUNDAY AFTERNOON AT 2.30

"TIGER" MAKES DENIAL

Clemenceau Knows Nothing of Reported Personal Clash With Lloyd George

PARIS, Nov. 14.—Georges Clemenceau made his bit of comment today on the Paris peace conference incident between the "Tiger" and Lloyd George which H. Wickham Steed, in his recent book described as culminating personal contact between the two statesmen and a challenge to the British premier from his French colleague.

"All I can say," Clemenceau declared, "is that all the members of the peace conference had heated, animated discussion frequently, but things never got to that point. I am surprised and astonished that Steed should have written it. I have known him for many years.

"But then you know," added the "Tiger," chuckling, "his state of mind is rather agitated. I hear he was in Geneva for the last League of Nations assembly. The world's statesmen, you know, can promenade themselves in all the other cities of the world and come to a perfect agreement, but at Geneva—there they at once begin to disagree."

"No," Clemenceau reiterated, "I do not know how such a story ever got started."

TO ORGANIZE WATCHMEN OF THE REPUBLIC

FORT WAYNE, Ind., Nov. 15.—Plans for a national organization of the "Watchmen of the Republic," to promote understanding and regard for the constitution, laws and courts and to eradicate race, class and religious hatred and prejudice, were made known today by John B. Maling, Fort Wayne lecturer and author of the plan.

Edward P. Morrow, former governor of Kentucky, was announced as general chairman board of the directors. The organization, incorporated under the laws of Illinois and having temporary headquarters in Chicago, plans subordinate lodges, called "Watch Towers" in every city and town in Indiana, Illinois, Michigan and Ohio before extending nationally.

TWO HELD IN ALLEGED EXTORTION PLOT

CHICAGO, Nov. 15.—Two men were held and another was sought today as the alleged instigators of an extortion plot which threatened the lives of Mrs. Amanda Huehl, formerly prominent in the Order of the Eastern Star, and her 71-year-old mother, if they failed to pay $10,000 demanded.

A letter, modelled after that sent by Nathan Leopold, Jr., and Richard Loeb to obtain a ransom from the father of Robert Franks, was received Nov. 1, by Mrs. Huehl.

The names of those arrested were not disclosed.

DENY ALARMING NEWS ON ITALIAN SITUATION

ROME, Nov. 15 (By the Associated Press)—Official circles here denied today most categorically what was characterized as the alarmist news regarding the situation in Italy published in some newspapers abroad. Although admittedly there is a certain amount of tenseness in the political atmosphere just now, no special precautions of any sort or kind are required, have been taken, or are foreseen, it was declared.

WOBURN MAN FREED TO ATTEND FUNERAL

WOBURN, Nov. 15.—Michael Capron, who was arrested on Wednesday after his 14-year-old daughter, Elvira, was found in his home shot to death, was released by order of Judge Morton in district court today. His counsel asked that Capron be freed that he might attend his daughter's funeral.

Capron told the police that the girl shot herself after he had scolded her for carelessness with a scarf he had given her.

GERMANY AS FACTOR IN WORLD POLICY

BERLIN, Nov. 15.—The German people's party has issued an electoral address expressing desire to reach an understanding with its opponents, on the common basis of securing the freedom, honor and existence of Germany as a factor in world policy and economics.

The manifesto speaks of "Germany's imprescriptible right to colonial activity."

HAWKINS TO SURRENDER

Report Principal Figure in $20,000,000 Mail Fraud Swindle to Give Up

INDIANAPOLIS, Ind., Nov. 15.—Reports that Morton S. Hawkins, fugitive head of the defunct Hawkins mortgage company and principal figure in the alleged 20,000,000 mail fraud swindle for which 15 other officials of the company are standing trial in federal court here, will surrender shortly were revived today following departure from Indianapolis of A. M. Frumberg of St. Louis, one of the Hawkins attorneys.

Mr. Frumberg was said to have been in close touch with Hawkins before the latter jumped his bail bond and his leaving at this time while actively engaged in the defense of the other Hawkins officials has aroused considerable speculation. Federal officials declined to comment on the report.

TO GIVE WOMEN PLACE IN AMERICAN ARMY

WASHINGTON, Nov. 15. (By the Associated Press.)—The war department has put in motion a study intended when completed to give American women a recognized place in the American army "in all branches of the military service in case of future emergency involving a maximum effort."

While the movement still is in a preliminary stage and those responsible for it profess inability at present to say where it may lead, no secret is made of the hope that it may result ultimately in the creation, as a distinct branch of the military service, of a reserve women's army corps, to be formed through voluntary enlistment.

Recommendations that such a corps be created already have been made by the commission on training camp activities, by war college committees and by the chiefs of several war department branches.

The precise duties to be given women under the plan remain to be worked out. Those in charge of the study are considering the needs of all the various branches of the army in emergency. The advisability of employing women as civilians under military control is being considered, together with a proposal by one war college committee that "a study should be made of the organization of a woman's army service corps in which women will be regularly uniformed and enlisted."

The women's corps probably would be commended by a woman general officer, assigned to the general staff. Under her supervision the enlisted personnel of the corps would be allocated to all military departments.

ITEMS OF INTEREST IN WALL STREET

NEW YORK, Nov. 15.—The Sharon Steel Hoop company has advanced all rolled steel products $2 a ton.

The General Cigar company earned net income of $1,873,820 in the first nine months this year, equal $7.74 a share on the common stock.

Motor Wheel corporation had net earnings of $1,400,00 after taxes in the nine months ended Sept. 30, an increase of $300,000 over the same period last year. The corporation retired $400,000 of its bonds during the 1924 period and reduced the preferred stock to $1,700,000.

Following the upward revision in commission rates by the New York stock exchange, governors of the New York curb market have approved a readjustment of its rate scale on stock transactions. The new changes, which will go into effect Nov. 24 unless disapproved by a majority vote of members range from $17.50 to $25 and upwards per 100 shares on stock selling above $50, compared with a previous scale of $15 to $20. Rates on stocks selling under $10 a share remained unchanged and the fee for those selling between $10 and $25 a share is reduced from $12.50 to $10 per hundred.

TEST LEGALITY OF WOMAN'S POLL TAX

NASHUA, N. H., Nov. 21.—Judge Robert Doe in superior court here this morning, refused to grant a petition of habeas corpus brought in behalf of Mrs. Mary Dugan of Manchester, arrested by the tax collector of that city for refusal to pay her poll tax.

The judge's order remanded the woman to the county jail, holding that the tax collector should pursue the same course in collecting the imposed poll tax as he would follow if the delinquent were a man.

The case was the first brought into a New Hampshire court to test the legality of the woman's poll tax enactment which followed general suffrage. The question of the tax has been made an issue at two state elections.

Counsel for the woman, after noting exceptions to Judge Doe's findings, presumably to bring the case into the supreme court, paid the woman's tax and costs and she was released from custody.

MEETING CALLED BY FASCIST COUNCIL

ROME, Nov. 15.—The Fascist grand council completing its discussion of the general political situation yesterday, decided to summon a meeting of the leaders of urban and rural groups and editors of Fascist newspapers for Nov. 23, when the members of the national directory will issue instructions to the party regarding its future policy.

MILLS TO REOPEN UNDER WAGE CUT

WEBSTER, Mass., Nov. 15.—The North Village mills of the S. Slater & Sons Co., employing 650 operatives, will resume operations Monday under a 12½ per cent cut in the wage schedule. President Slater says he expects the entire force to report for work Monday morning.

ON WAY TO TENNESSEE

Miss Josephine Supreneant and Miss Yvonne Falardeau of 128 Billerica street left Tuesday night on the New York midnight train. They will sail on the steamship Conco for Houston, Texas, motoring from there to Nashville, Tennessee, where they will remain for the winter.

LODGE AND WILSON WERE ALIKE THOUGH THEY WERE FOES

BY HARRY B. HUNT,
N.E.A. Service Writer

WASHINGTON, Nov. 15.—A strange twist of fate, it seems, that Henry Cabot Lodge came to his death by the same sort of blow that struck down Woodrow Wilson at the height of his career, when he and Lodge were battling in the biggest fight of their lives, over the League of Nations.

It was a brain lesion that brought the Wilson collapse. By reason of his fower years and his more robust vitality, Wilson was able to fight his way back to partial recovery. Senator Lodge, 10 years older than was Wilson at the time he was struck down, and weakened by two recent operations, never rallied.

Not only in the similarity of the stroke that ended their careers, however, were the lives of these two men alike.

At the end, the bitterest political enemies this generation in America has known, the qualities that brought each to greatness were much the same.

They were the two outstanding intellectuals in our public life. Both were great figures in the world of American letters.

Each proud to the point of imperiousness, but backing pride and resoluteness with a scholarly understanding and depth of knowledge that lifted them from the class of mere pretenders to the rank of real leaders, it was inevitable that when they did clash it should be a battle to the death.

And so it was. The death of Lodge, no less than that of Wilson, can be traced back to that struggle of 1919, which sapped not only the mental but the physical vigor of the two chief contenders. Lodge defeated our entry into the league. But he was a sick man ever after.

The lives of these two lives first crossed because of their mutual interests as scholars and historians.

Lodge was editor of the International Review, back in the 70's, when he accepted for publication a political treatise by Woodrow Wilson, then a student at Princeton.

Wilson recalled this to Lodge at his first meeting with the senator, following his election as president, declaring that he always remembered Lodge as the editor who published his first article.

The last meeting between the two was at noon on March 4, 1921, just a few minutes before President Harding took the oath as chief executive.

Wilson, crippled in body, had been assisted to the president's room in the senate wing of the capitol, to sign last-minute measures rushed through the dying congress.

Lodge, as leader of the republican majority in congress, called on him there to announce that unless the president had something new to communicate the congress was ready to adjourn.

Probably no more tense moment ever will be experienced by any of those present than when Lodge and Wilson faced each other on this occasion.

There was a tense, seemingly breathless pause, after Lodge had spoken.

Wilson, his face drawn by his long illness, his cane at his side, seemed at first oblivious of the presence of the senate leader. He was still fighting the pressure of that blood clot on the brain.

Then, slowly, with mental self-control that he was not able to impart to his paralyzed muscles, he turned. Except for his eyes, his face was coldly expressionless But when he spoke the sharpness of his tone was like icy steel down one's spine:

"I have no further communications to make," he said. "I appreciate your courtesy. Good morning."

And now Lodge, too, is dead—of a blood clot on the brain!

Here are the first twins to be born in the Onondaga tribe of Indians for many moons. It has been 34 years since a double birth. Chihela and Iaka are the names of this boy and girl.

BOY SCALDED

George Lemire, 11 years, was scalded on his back and shoulders while playing near boiling water at his home, 22 Prospect street today. He was taken to the Lowell Corporation hospital in the ambulance, but was discharged after treatment.

EVERETT TRUE

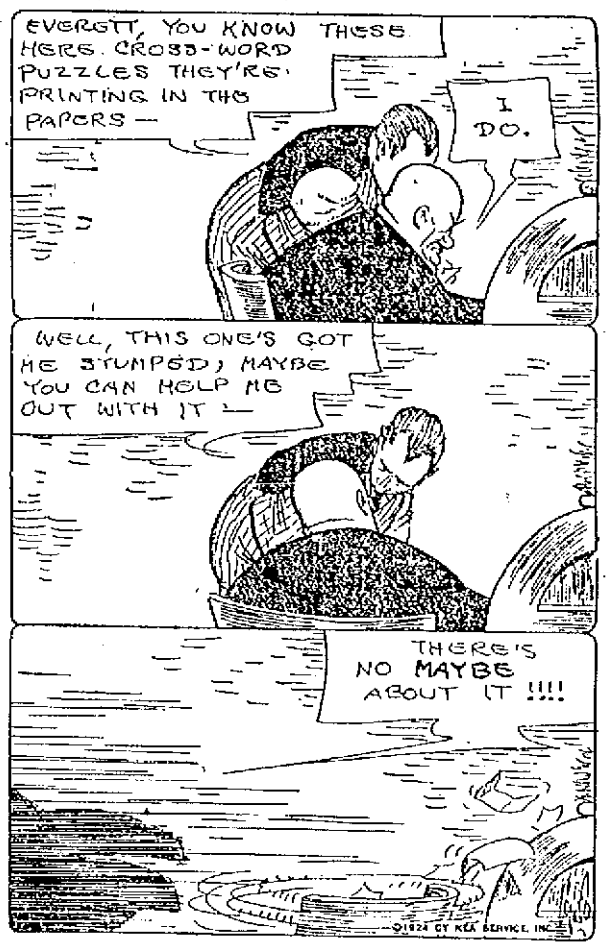

There is strength in every silken strand of these "Onyx Pointex" stockings

"Onyx Pointex" pure silk, with lisle tops and soles.
Style 255—Service weight $1.95
Style 355—"Sheresilk", chiffon weight . $1.95
"Onyx Pointex" all silk.
Style 350—Service weight $2.75
Style 450—"Sheresilk", chiffon weight . $2.75
At leading stores

"Onyx" Hosiery

"Pointex" is to be had only in "Onyx" Hosiery. The name is marked on the heel of every stocking.

POLITICS DISCUSSED AT POLICE MEETING

The wage question was the principal topic of discussion at a meeting of the Police Benefit association held in Hibernian hall yesterday afternoon, and while secrecy surrounds the action taken at this meeting it is rumored that politics entered largely into the matter.

While the majority of officers on duty this morning would have nothing to say regarding the meeting, Officer Edward Flanagan who has been active for years in the association and is regarded as spokesman for his brother officers in association matters, said that the meeting was called in connection with the wage situation.

FORMER PAYMASTER OF NAVY ACADEMY DEAD

ANNAPOLIS, Md., Nov. 15.—Pay Director Samuel Bryan, U.S.N., retired, died at the Naval hospital today of apoplexy. He was stricken yesterday at his farm near Annapolis. He was paymaster of the Navy academy for 20 years, retiring two years ago. He was 68 years old.

POISONED

How many people know the amount of poisonous matter they are accumulating in their intestines due to constipation and improper secretions of the stomach and liver?

Keep your insides clean with the old, reliable Schenck's Mandrake Pills and you will lose that dead, tired, sleepy feeling, have a nice clean skin, free from pimples and yellow spots, and ward off serious sickness which would be sure to develop if the bowels and stomach are not made to act as nature intended.

Three generations, from 1836, have and are using, Schenck's Mandrake Pills, which is a guarantee of their remarkable worth.

Schenck's Mandrake Pills are made from purely vegetable ingredients such as nature intended for liver ailments. Used according to directions, they will not give temporary relief, like many remedies, but reach the cause of the trouble and tend to restore the torpid organs to natural functions.

Schenck's Mandrake Pills tonight will make you right. Your druggist has them.

Send us name of this paper and we will send you free sample for proof.
Dr. J. H. Schenck & Son, Philadelphia, Pa.

Ask for Horlick's The ORIGINAL Malted Milk
Safe Milk
For Infants, Invalids, Children, The Aged
Digestible—No Cooking. A Light Lunch
Avoid Imitations — Substitutes

COMMON SENSE

When a merchant advertises his wares in a newspaper, he does not appeal to the paper, but to its readers. He solicits the patronage of those readers whether he agrees with the policy of the paper or not.

To refrain from advertising in a paper of wide circulation simply because he does not agree with the editor on all public questions, is not using common sense. It is a form of business suicide. It has sent many short-sighted business men into bankruptcy. A dealer might as well put a sign over his store notifying all who do not think as he does that he does not want their patronage. Readers of newspaper advertisements know when and where their patronage is welcome.

LIVE CONCERNS SUPPLYING PUBLIC NEEDS

Frank's Tire Shop

We Always Have On Hand Hundreds of Used Tires at

$2.50 and $3.50

"Used But Not Abused" Good for Big Mileage

652 MIDDLESEX ST. Telephone 6581

Return with receipt any used tire or new tube bought of us at our list price and proving unsatisfactory within six months and get another at half price.

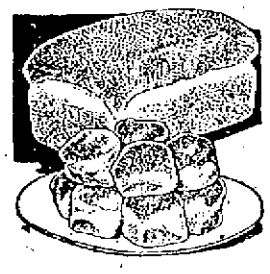

Tasty Bakery Goods

You'll like once you have given them a trial. Well baked, of only the best ingredients, you'll find our Cakes and Pies especially just to your taste.

Be Sure It's Baked by the

City Bakery

105 Tucker Street

Quigley

Painting & Decorating Co.

80 BRIDGE ST.
Tel. 6430

Wall Paper and Paints

We Are Local Agents for

McDougall, Butler

AND

Knox Varnish Co. Products

Contracting Painters and Decorators

OPPOSITE KEITH'S

ERNEST HARTMAN

Formerly of L. A. Derby Co. and for the past year and a half with Albert H. Smith Co. is now

Located at 29 Arch Street

Specializing in Electrical Repairing on Starters, Generators and Ignition Systems for all makes of Cars.
Bring your work to a man of 20 years' experience.

DEL'S GARAGE

682 Aiken Street Phone 5255

Star and Durant Sales and Service

DOUGLAS & COMPANY

Slate —— Gravel —— Tile —— Metal Roofing

Prestige in Lowell Due to 2 Factors—At Materials, Good Workmanship

147 ROCK STREET TEL. 2546

MAXIME GEOFFROY

ROOFING, CONTRACTOR

Royal Roofing: 3 ply slate surface paper ..... @ $2.65
2 ply slate surface paper 2.25
Red or green.

Sales for a few days on Roll Roofing at cost price.

703 Merrimack St. Free Delivery. Telephone 2060

R. A. WARNOCK

General Contractor

FOR BRICK WORK, PLASTERING AND CEMENT WORK
ALL KINDS OF REPAIRING

127 Pine St. Tel. 6879-W

J. H. McNamara

PLUMBING AND HEATING

Let Me Estimate Your Next Job

846 Lakeview Ave. Tel. 4593-R

PHOTO ENGRAVINGS SURE TO SATISFY

When photo engravings of quality bring to the discriminating eyes clear registrations of the photographic arts in a way that delights and calls for more, and which are regularly produced in large quantities every week in the year by experts who charge only lowest prices for the work accepted and performed, there must be a reason.

The exceptional quality of the photo engravings turned out promptly, and often upon hurry orders always on time, by the widely known Barr Engraving Co., 53 Beech street, Lowell, is generally admitted, even by competitors who aim high and often fail. The Barr concern has been rapidly extending its Lowell field, until it now finds regular patrons in all surrounding towns and even farther away community sections of the county.

The excellent, careful workmanship and invariably finest grade performances that established the Barr Engraving Co. high in its chosen field in Lowell, has been well earned. A trial on the part of anyone who has not sent orders for engravings of all sizes and standard requirements to the Barr concern before, will convince. The telephone call for orders and deliveries of the Barr company is 2244.

HIGHLAND LAUNDRY CALLS AND DELIVERS

No concern in Lowell can perform more efficiently in its special line of work than the Highland steam laundry, whose place of business, always rushed with orders for cleansing articles of personal wear and household linens, etc., is still located at the old familiar "laundry corner," at No. 1 Fletcher street. Mr. I. E. Welton builded well when he made the Highland Steam laundry prosper as it does today.

The Highland advertisements run regularly in The Sun's Saturday special feature mercantile pages, and returns are profitable. The widespread advertising campaign that Mr. Welton has conducted for many months, has spread the name and fame of the Fletcher street laundry into many new fields where customers want real laundry service and best results at lowest prices.

Now is the time for all men and women to bring or send in their old clothes to the Highland Steam laundry, where they will be renovated and made to look like new by the new Highland dry cleaning process. All goods are called for and promptly delivered on time, and the telephone call number is 1760.

OFFICIAL QUAKE DEATH TOLL SET AT 300

BATAVIA, Java, Nov. 15.—(By the Associated Press) The death toll in the earthquake which shook the central portion of the Island of Java last Wednesday is estimated in official circles at 300, although private reports indicate that as many as 600 persons may have perished.

Six villages are completely isolated by floods, the damage to private property at Wonosobo, exceeds 300,000 guilders (normally 120,000).

The earth is still trembling from slight shocks. It is generally accepted here that the earthquake was not of a volcanic nature, but merely due to the shifting of earth layers.

HEAVY MACHINERY PROMPTLY TRUCKED

The long-established C. H. Hanson Co., sales stables and auction rooms, 51 Cushing street, engages in many other lines of business in the fields of Lowell activities commercial. The name Hanson has been a household and mercantile service byword for half a century or more. "See Hanson and he'll attend to it," has been a favorite phrase for years in business circles, when merchants have been short of delivery vans and truckmen and desired to move large quantities of assorted goods and heavy-weight boxes of merchandise to distant territories, either by truck hauls or freight transfers.

C. H. Hanson has for many years engaged extensively in freight forwarding and teaming of all kinds. Heavy mill machinery is trucked to any point on the compass, far and near, and the big freight-carrying drays and sturdy fleet of Hanson horses always get there with their loads. Motor trucking has no terrors for the equine steeds of strength that continue to haul the goods of a city's business marts still, notwithstanding the competition of fast-moving trucks. And Hanson can supply the trucks, too, when called for.

Expert freight handlers only are employed by the Hanson company. You can depend upon a freight forwarding job being entrusted to men of skill, brains and action. Telephone 151 and learn more about this important branch of the C. H. Hanson Co.'s many lines of industry in Lowell.

MAXIME GEOFFROY'S ROOFING EXCELLENT

Lowell builders and contractors do not have to telephone out of town for roofing contractors, when considering the erection of new or the repair of old buildings in this vicinity. If it's a new textile mill addition, and a slate or gravel, shingle or metal roof is desired, Maxime Geoffroy, general roofing contractor, with a multitude of only finest jobs performed on his shining record, is nearly always sent for and told to do the work.

Only quality materials in the metals and the slates, are employed in the roofing contracts accepted by Mr. Geoffroy. No amateur roofers are in his employ. Every man has to be an expert roofer—a man of ideas and intelligence as well, and versed in every department of the sheet-metal construction business to meet all difficult job locations—in order to stay on the payroll of the Alma street contractor.

Estimates will be freely given by Mr. Geoffroy at any time, upon call. The handy telephone is 2943-M.

LAMBERT'S GARAGE SELLS JENNEY GAS

Expert repairing on all makes of automobiles—intelligent work done when perplexing situations arise—is the long record always maintained at Lambert's popular garage, at 963 Middlesex street. If you are having serious trouble with that flivver or that town car of yours, you want an expert to look at it and not tell you that you'll need a lot of new parts if you really don't, only the josh sometimes goes over. That's not the Lambert garage style of pleasing customers and keeping patronage on the books.

All makes of cars are properly inspected, troubles eliminated and new parts installed when the old parts are condemned. You will find clean, honest, efficient service at Lambert's garage, and you will find all charges the very lowest in town always. Just call up the Lambert telephone, 2795, any time and talk with Lambert himself. Repairing is made promptly upon call, if the job is not a serious one. All kinds of machine work are also performed at 963 Middlesex street. And if you want pep and mileage in your car, use the popular Jenney gasoline—sold always at the very lowest price.

RENEW YOUR OLD MOTOR AT ROPER'S

When a machinist of the automobile world tells the world that he is an expert and wants to prove it in his line of work, he ought to be given a chance to show what he can do. A good many able mechanics claim to be expert repairers of motor cars, grinders of cylinders and old-motor renewers, but often they are not.

A reputation highly endorsed, for best work at all time and guaranteed performance always, is enjoyed by a well known repair auto shop in Lowell—conducted by W. B. Roper, at 19 Broadway.

The telephone, number 4304, will get the attention of Mr. Roper or one of his carefully-trained men, who renew old motors, power and speed; regrind cylinders that are clogged to capacity, and fit new pistons and rings. The quality jobs that have made the name of Roper famous all over the county, bring many customers yearly to Lowell inquiring for the Broadway repair station. Remember Roper's when you need repairs, adjustments and new fittings of the motors, pistons and cylinders.

RECEPTION AND SHOWER

Miss Nellie Mungoven, who is soon to become the bride of Mr. William McVey, was tendered a reception and shower on Thursday evening at the home of her sister, Mrs. Edward McCue, in Shaw street. Among the many gifts received by Miss Mungoven was a handsome fern and pedestal. Music was furnished during the evening by Master Edward McCue, Master Francis O'Day and Miss Vina Garrity. Games were played and refreshments served. Mrs. Edward McCue, Mrs. Fred L. Smith and Miss Julia Fitzgerald were the hostesses of the evening.

LOCAL MILL OFFICIAL IS OPTIMISTIC

The textile industry locally, as well as business in general throughout the country, looks forward to the future with restored confidence because of the recent election.

This statement was made by Agent A. D. Milliken of the Hamilton Manufacturing company, and he added that while it is too much to expect a complete turn-over over-night, he is confident that the textile industry in Lowell will return gradually to normalcy.

The Hamilton company, he continued, is running at about 70 per cent. of its normal production. This has been made possible, he said, because the mill has turned away from the staple materials, which are being turned out in large quantities by the southern mills, and is now making specialties.

AUTHOR OF "MR. HICKEY" DIES IN NEW YORK

NEW YORK, Nov. 15.—Frank Parker, well-known New York newspaperman, whose play, "Mr. Hickey," is now in rehearsal for production here, died in a local hospital early today after a month's illness. He was one of the staff of the Evening World.

Mr. Parker was born in Ohio in 1863 and entered newspaper work on the Pacific coast. He came to New York twenty years ago as correspondent for the Pittsburgh Gazette and later served on the staffs of several New York papers.

He married Miss Lucy Lovell, an actress, who survives him.

John H. O'Neil

Sheet Metal Worker

TINSMITH, FURNACES, CORNICES, SKYLIGHTS, METAL WINDOWS, BLOW PIPES, TIN ROOFING and ASH CHUTES

General Jobbing of All Kinds

118 GORHAM STREET
Tel. 4826

PINARDI'S GARAGE

General Auto Repairing

Service Station for Moon Cars

98 Howard Street

Cor. Chelmsford St.
'Phone 5250

DOOLEY ART SIGNS
Original SKETCHES for Reproduction
Phone 5575 175 Central St. Lowell Mass.

Stowel's Barber Shop

228 Hildreth Bldg.

CHILDREN'S HAIR CUT 35¢

"Bring the Children to Stowel's"

For Photo Engravings That Satisfy

TRY THE

Barr Engraving Co.

53 Beech St. Tel. 2244

C. H. Hanson Co.

51 Cushing Street

Lowell, Mass. Tel. 154

Freight Forwarding and Teaming of All Kinds
Heavy Machinery Handled

Joseph Carrier

1169 Lakeview Avenue

ICE CREAM

Manufacturer of

Carrier's Pure Ice Cream

Telephone 6725

DOOLEY ART SIGNS OF PROSPERITY
175 CENTRAL ST. LOWELL, MASS.

THE STATE FEDERATION OF WOMEN'S CLUBS

The stage is set for one of the largest conventions of the State Federation of Women's Clubs. On Wednesday next over 1500 women, members of the numerous Women's clubs of the state will convene in the Lowell Memorial Auditorium as the guests of the Middlesex Women's club of this city, Mrs. Charles H. Hobson, president.

The morning session will be devoted to the transaction of business. At noon a luncheon will be served in the high school annex and accommodations will be sufficient for all desiring to participate.

The feature of the day's program will be an organ and violin recital to be given in the Auditorium the first part of the afternoon by William C. Heller and Alessandro Niccoli. Mrs. Donald MacKenzie is chairman of the music committee and an elaborate program has been arranged under her direction.

The afternoon period will include addresses by state officers and discussions. Various club matters will be treated and plans will be suggested which will enable club officials to better carry on their work.

The following committee will assist Mrs. Hobson in making this convention one of the biggest and best in the history of the federation:

General committee: Chairman, Mrs. Walter Perham; vice chairman, Mrs. Otis L. Humphrey; secretary, Mrs. J. Harry Boardman.

Special committee: Finance, Mrs. James F. Owens, chairman; Miss Julia T. Pevey, Miss Frances M. Webster, Mrs. Arthur A. Wright; president's page, Mrs. Harry W. Knowlton.

Decoration: Mrs. Joseph A. Nesmith, chairman; Miss Helen F. Hill, Miss Maude Lancaster, Mrs. Arthur T. Safford, Miss Mary G. Stevens, Miss Florence W. Tyler, Mrs. Mary Earle Wood.

Tickets: Miss Julia T. Pevey, chairman; Mrs. Frederic A. Estes, Mrs. John A. Barr.

Information: Mrs. Julian B. Keyes, chairman; Mrs. Leroy Parchert, subchairman; aids, Mrs. Mason Bryant, Mrs. Dennis J. Murphy, Miss Helen Osgood, Miss Hazel Hanchett, Mrs. Walter Reilly, Mrs. Harold Fletcher, Mrs. Edward Woodward, Miss Helen Eveleth, Miss Marion Simpson.

Transportation: Mrs. Marshall L. Alling, chairman; Mrs. James F. Owens, Mrs. Arthur J. Murkland, Mrs. Charles Sweetser, Mrs. Murray H. Pratt.

Music: Mrs. Donald MacKenzie, chairman; Miss Julia F. Fox, Miss Mary E. Reilly, Mrs. Ralph L. Sheppard, Miss Susie L. D. Watson.

Reception at Auditorium—Mrs. Edward B. Carney, chairman; Mrs. Charles E. Cook, Miss Helen Barnes, Mrs. Joseph Barber, vice chairmen.

Officers' quarters: Miss Helen Barnes, chairman; Mrs. Josiah Butler, Mrs. John A. Hunnewell.

Printing: Mrs. Arthur A. Wright, Mrs. Josiah Butler.

Checking: Mrs. John K. Whittier, chairman; Mrs. Charles B. Abbott, Mrs. Mabel Jordan, Mrs. Albert Grant, Mrs. Edward Staples, Mrs. Burton MacNamara, Mrs. Albert Mack, Mrs. B. J. Mahoney.

House: Mrs. Arthur Bartlett, Mrs. Walter I. Chase, vice chairman; Mrs. H. Stanley Crysler, Mrs. Millard F. Davis, Mrs. Robert H. Elliott, Mrs. Roy S. Perkins, Mrs. Chester F. Smith, Mrs. Frank L. Weaver, Mrs. William Rawlinson, Mrs. Albert N. Norton, Miss Miriam Savage.

Luncheon and decorating high school annex: Mrs. Elbert J. Gilmore, chairman; Mrs. J. Albert Evans, vice chairman; Mrs. Charles W. Churchill, Mrs. Paul D. Blanchard, Mrs. Arthur G. Beharrell, Mrs. J. Victor Cary, Mrs. Albert E. French, Mrs. Herbert W. Horne, Mrs. Edward F. Lamson, Miss Mary G. Lamson, Mrs. Gardner W. Macartney, Mrs. Robert F. Marden, Mrs. Howard N. Norton, Mrs. Frederick F. Munn, Mrs. Ralph E. Runels, Mrs. Tennyson W. Simpson, Mrs. Royal P. White, Mrs. William M. Robertson, Mrs. J. Harry Boardman.

Aids for officers: Mrs. Joseph Barber, chairman; Mrs. Hammond Barnes, Mrs. Dewey Darling, Mrs. Charles Hobson, Jr., Mrs. Sanford Keep, Mrs. Roland Pihl, Miss Emily Wiggin.

Escort for officers: Mrs. E. J. Hylan, chairman; Mrs. Hutching Parker, Miss Katherin Faulkner, Mrs. J. Gilbert Hill, Mrs. Elmore L. MacPhie, Mrs. Charles N. Midwood, Miss Mary E. Reilly, Mrs. Chester Runels, Mrs. J. L. Sargent, Mrs. Stephen H. Scribner, Mrs. Arthur C. Spaulding, Mrs. Charles L. Stover, Mrs. Daniel O. Swan, Mrs. Cumner Talbot.

Hall of trophies: Mrs. Charles E. Cook, chairman; Mrs. M. Marks, Miss Bertha M. Abbott, Miss Marion M. Bill, Miss Helen Bowers, Miss Cora Buckland, Mrs. Frank G. Cover, Mrs. C. Luther Cushin, Mrs. Allan Dumas, Mrs. Earl F. Farnum, Mrs. Roger Gage, Miss Grace Hatch, Mrs. George M. Heath, Mrs. Horace B. Lang, Mrs. E. G. Morrison, Mrs. Jared Mowry, Mrs. Edward M. Murphy, Miss Helen W. Noyes, Mrs. Thomas O'Donnell, Miss Alice Pevey, Mrs. Chester H. Queen, Mrs. Ralph C. Stewart, Mrs. William C. Spence, Mrs. Howard Smith, Mrs. John Upton, Mrs. Frederick C. Weld, Mrs. William I. Wiggin, Mrs. Howard L. Whitley, Mrs. Harry Wheeler, Mrs. Charles Wilson.

Parquet entrance and corridor: Mrs. George D. Hawley, chairman; Mrs. Charles E. Foss, Miss Eliena Bell, Mrs. Byron Cady, Mrs. Harry Clapp, Mrs. Edward Childes, Mrs. Walter Coburn, Mrs. Paul Dutton, Mrs. Stanley Foster, Mrs. F. A. Fisher, Miss Dorothy Goward, Mrs. Walter Hoyt, Mrs. Charles Holmes, Miss Holmes, Mrs. William Lawler, Mrs. Edward Martin, Mrs. Boyden Pillsbury, Mrs. Harry G. Pollard, Miss Brenda C. Pellangill, Mrs. C. A. Richardson, Miss Alice Rowell, Mrs. Arthur G. Scoboria, Miss Julia Stevens, Miss Lucy Stevenson, Miss Bertha Simpson, Mrs. Jude C. Wadleigh.

Silence cards: Mrs. Alma Sturgis, Mrs. Elmore Brennon, Miss Doris Childs, Mrs. Gordon Foster, Mrs. Henry H. Harris, Mrs. Alger G. Johnson, Mrs. Lawrence Jordon, Miss Hortense Tabor.

Escort: Mrs. Edward W. Trull, chairman; Mrs. Burton H. Wiggin, vice chairman; Mrs. J. Munn Andrews, Mrs. Austin K. Chadwick, Mrs. Frank F. Cheney, Mrs. Harry J. Corwin, Mrs. Arthur J. Dion, Mrs. Frederick A. Flather, Mrs. Albert S. Howard, Mrs. George A. Leahey, Mrs. Mathew F. Mahoney, Mrs. Jared J. Morrey, Mrs. John H. Murphy, Mrs. Gardner W. Pearson, Mrs. Charles S. Proctor, Mrs. George H. Runels, Mrs. George H. Staples, Mrs. William T. Shepard, Mrs. Albert W. Thompson, Mrs. Thorndike Trull, Mrs. Schuyler R. Waller.

Jean Vigoroux, who in course of trial at Paris on charge of breach of trust as representative of the late Joseph Demottee, art dealer, alleged many art objects sold in America were spurious, is found guilty and sentenced to a month's imprisonment.

Lowell Metal Ceiling Co.

Not necessary to remove old plaster.

SHEET METAL SPECIALTIES

Send a Postal and We Will Call.

373 Broadway, Lowell, Mass. Tel. 2471

FOR CHURCH—SCHOOL—STORE—SIDE WALLS

PARLOR—DINING ROOM—KITCHEN—BATHROOM

Lowell Radio and Instrument Co.

163 Central Street

RADIO

Complete Radio Outfits Sold as Low as

$1.25 A Week

EVERYTHING IN PARTS, BATTERIES AND LOUD SPEAKERS

Lowell Radio and Instrument Co.

163 Central Street

Everybody Should Visit a Modern Bohemian Cafe!

The Parthenon Restaurant

At 414 Market Street Opposite Green School

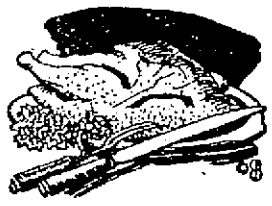

Comfortable Booths and First Class Food

Spring Chickens, Steaks and Chops

Broiled Live Lobsters
Suitable Prices

All Vegetables in Season, American and European Cooking, Greek Dishes, Booths Reserved for Parties.

Telephone 7490 George Zouvelous, Prop.

Coolest and Cleanest Cafe in City—Quick Service—Everybody Invited

Chevrolet and Chandler

SERVICE STATION

EXPERT WORKMEN—Ignition and Carburetor Troubles Solved—Piston and Wrist Pins Fitted—Cylinders Reground.

ARCH STREET GARAGE

73 Arch Street HARTLEY & LUZ Phone 7054

LAMBERT'S GARAGE

963 Middlesex St. Telephone 2795

Repairing on All Makes of Cars. All Kinds of Machine Work.
If you want pep and mileage use JENNY GASOLINE.

DELCO and REMY Official Service

Willard STORAGE BATTERY

Distributor for North East and Atwater-Kent Service

ALBERT H. SMITH CO. 31 SHATTUCK ST.

RENEW YOUR OLD MOTORS, POWER AND SPEED

19 Broadway W. B. ROPER Tel. 4304

Regrinding the Cylinders with New Pistons and Rings Fitted Will Do It.

UP-TO-DATE USED RANGES AND PARLOR STOVES

FIRST-CLASS PIPE AND ELBOWS

NEW AND SECOND-HAND FURNITURE

340 Bridge Street O. F. Prentiss 356 Bridge Street

'Phone 3192 RITCHIE BROS. 489 Gorham Street

WE SPECIALIZE IN SETTING

Glass for Auto Doors, Windows and Windshields

Lowest Prices and Best Workmanship.
Also Glass for All Purposes—Mirrors Resilvered

OVERNIGHT FLASHES BY ASSOCIATED PRESS

Revision of tax law, the administration holds, should not be attempted until after government books are balanced at end of present fiscal year, June 30, 1925.

Mrs. Coolidge will christen ZR-3 the "Los Angeles" at Bolling Field, Washington, next week, the exact day depending on weather conditions.

Program of President Coolidge's trip to Chicago calls for two speeches on Dec. 4, one before the Commercial club and another at a live stock show.

Agreement with Poland for funding of national debt of $179,565,025 to United States, which provides for liquidation in sixty-two years, is signed by President Coolidge, Secretary Mellon and Minister Wrobewski of Poland.

Mrs. Frances F. Morgan, widow of J. Pierpont Morgan, is critically ill at her home in Highland Falls, N. Y.

George Eastman gives $2,500,000 toward a fund of ten million for building and endowment of the University of Rochester to which the general education board contributes a million dollars.

Principle of conscription of wealth and labor, as "counter part of any future conscription of human life in war" is demanded by the Board of Bishops of the Methodist Episcopal church at Atlantic City.

There were 267,000 emigrants from England last year.

Certain tribes in Mexico make bread from the eggs of water-bugs.

LIVE CONCERNS SUPPLYING PUBLIC NEEDS

Middlesex Shoe Repairing Co.

251 Middlesex Street

OUR PRICES ARE—

Men's Sewed Taps and Rubber Heels $1.25

Women's Sewed Taps and Rubber Heels $1.00

Men's Rubber Heels..... 40¢

Women's Rubber Heels... 35¢

We use only Armor's Oak Tan Leather and all first quality rubber heels.

Charles A. Howard

64 CENTRAL ST.

Has a lot of trades in Real Estate and business chances. Cost nothing to investigate.

LASSOND & COTE

AUTO AND SIGN PAINTERS

Notice to Auto Owners---

We Have Opened a First Class Paint Shop at

35 BRANCH STREET

Estimates Given

TELEPHONE CONNECTION

THE WHITE WAY

Hat Cleaning and Shoe Shine Parlors

PETER DOUMAS, Prop.

"FOR BETTER SERVICE"

273 Middlesex St., Lowell, Mass.

PORTRAITS $5.00 THE DOZEN

A special portrait that fills a special need of a good picture at an economical price and of a quality that will please the recipient and in no way injure the repute of this studio. Prepare now for Christmas—make an appointment.

Photo Phone 2418

WILL ROUNDS

"YOUR PHOTOGRAPHER"

Residence Studio, 112 First Street

BILLERICA BOY IS EAGLE SCOUT

Billerica has the honor of being the home town of an eagle scout in the Boy Scouts of America. Clinton Mills, of Troop 1, Billerica, is the first scout from any of the towns outside Lowell to win the honor. He was elected by the senior court of honor meeting in Lowell high school, Thursday. He was also accorded merit badges in eight subjects, which brought him the required 21 for an eagle badge, the highest honor of scouting.

The Billerica youth is 17, joined the Billerica troop of Boy Scouts as a tenderfoot on April 18, 1923, advanced to second class on February 20, 1924, became a first-class scout in April, won life and star medals on August 6, and now reaches the honor class and is entitled to wear an eagle scout badge.

The list of scouts who also won promotions and merit badges at Thursday night's court of honor, is as follows:—

Tenderfoot to second class, Carl Milchen, Troop 29.

Second class to first class, Neil Bryant, Troop 17.

Merit badges: Alton Jelly, Troop 9, camping, handicraft, pioneering; Lawrence Gray, Troop 10, cycling; Karl Disley, Troop 10, craftsmanship, cycling; Benjamin Lambert, Troop 10, scholarship; Walter Langley, Troop 10, life saving, swimming; Roy Marsden, Troop 10, personal health, public health; Arnott VanderBurgh, Troop 10, cycling; Richard Fraser, Troop 17, cycling; Richard Knowles, Troop 17, cycling; Arthur MacCallum, Troop 17, cycling; Julian Moody, Troop 17, cycling; Alvin Moorehouse, Troop 17, cycling, first aid to animals, swimming; Lester Moorehouse, Troop 17, cycling; Russell Pratt, Troop 17, personal health; Richard Gray, Troop 18, scholarship; Vaughn Taylor, Troop 18, swimming; James Demas, Troop 23, athletics, handicraft, public health; Francis Burke, Troop 30, cycling, swimming; Ernest Pearsall, Troop 30, carpentry, civics, cycling, first aid, first aid to animals, music, swimming; John Pearsall, life and star, troop 30, athletics, civics, cycling, first aid, first aid to animals, life saving, music, pathfinding, swimming; Clinton Mills, eagle, Troop 1, Billerica, athletics, bird study, camping, civics, cooking, craftsmanship, electricity, pioneering.

Fred E. Gray, Troop 1, Chelmsford, machinery; Arthur Howard, Jr., Troop 1, Chelmsford, scholarship; George Coffin, Troop 1, Dracut, scholarship; Arthur Wells, Jr., Troop 1, Dracut, safety first; Cecil Chase, assistant deputy scout commissioner, athletics; Walter Lindsly, assistant scoutmaster, chemistry and swimming.

GET THE SUN CLASSIFIED AD HABIT

G. A. Hoagaboom, M. Darnell

Phone 7360

H. & D. Tire Specialists

15 Years' Experience

We Repair Correctly All Sizes Up to 40x8 Pneumatic Truck

All Work Guaranteed

Agent for

Cooper Tires

Special 30x3½ Tires $9.00

40 BRANCH STREET

Lowell, Mass.

NOW is the time to have our experts repair your radiator for winter use.

UNION SHEET METAL COMPANY

337 Thorndike Street

Thos. Connolly

General Contractor

4 BAYSIDE COURT

Off West Fourth St.

J. R. Gifford

233 Middlesex Street

COME TO US FOR

Stoves and Furniture

We also buy Stoves, and Furniture, Moving by hour or job.

Owl Shoe Repairing Shop

Low prices may attract, but it takes quality to interest and value to convince the wise.

242 CENTRAL STREET

BACHELDER OPENS NEW HOME ON DEC. 1

One of the oldest houses dealing in motorcycles and bicycles, children's vehicles, sundries and supplies—the George H. Bachelder store, long-established in Post Office avenue—is to depart from the old haunts and take up a new dwelling place in a new location.

It is announced that, on Dec. 1, next, Bachelder's popular establishment will be found at 79 Middlesex street, where larger quarters have been leased and greater opportunity offered to extend the business of this busy concern so long a well known member of the mercantile fraternity. When the opening of the new home comes, the concern plans to hold "open house," and it will be a day to be remembered.

Bachelder's is still handling the Indian, Crown and Hartford, as well as the famous Red Wing bicycles, and samples of each trade-marked wheel of highest quality are on display daily in the Post Office avenue location. Service is given to all bicyclists purchasing wheels at the Bachelder establishment. And it is also "easy to pay." The 'phone number is 1758.

UNION SHEET METAL WORK IS THE BEST

Contractors and builders of wooden, brick or granite houses, business structures and industrial establishments, never forget to call upon the expert workmen provided upon short notice for all hurry calls by the long-established Union Sheet Metal company, 337 Thorndike street.

Many jobs that call for distinctive workmanship and skill of the highest sort, are consigned to the Union metal workers, who know how. They are widely known and highly indorsed. The concern specializes in many lines, having much to do in the field of establishing blower pipe work in mills and local shoe factories. Nothing in the roofing and wall-covering line in the use of sheet metal for adequate constructions needed to keep out weather elements and to preserve buildings from both water damage and fire, can be asked for that cannot be handled promptly and efficiently by the Union Sheet Metal company. A trial will convince skeptics.

The lady's slipper has been suggested as the national floral emblem.

ECONOMY RUG WORKS, Inc.

DO YOU KNOW

That you can have your old carpets made up into nice soft, fluffy rugs, alike on both sides. If not call us on phone and we will tell you how.

Phone 855 607 Middlesex St.

STOVES STOVES

ALL KINDS

Heaters, Ranges, Gas and Oil Heaters, also the largest stock of Used Furniture in Lowell

PEABODY'S PEABODY'S

403 Middlesex Street

FOGG'S Battery Station

REPAIRING ON ALL MAKES

Rental Service EXIDE Service Guaranteed

WINTER STORAGE $2.50 Called for and Delivered

40 FIRST STREET, NEAR BRIDGE STREET

Phone 6816 Residence Phone 5072-M

EXPERT AUTO REPAIRING

SATISFACTION GUARANTEED

We Specialize on Ford, Chevrolet, Hudson

Work Done In Your Own Garage

IF YOU ARE STALLED CALL US.

R. P. JAYNES 18 Daly Street

Road Trouble—Tel. for Us—Days 5397, Nights 4922-J

Drive Right In—Free Crank Case, Transmission Service, Gas, Oil, Grease

MILLS' GARAGE

REPAIRS ON ALL MAKES OF CARS—IGNITION SERVICE.

Simonizing a Specialty—Cars Sold on Consignment

HENRY G. MILLS, Manager., Cor. Queen and Branch Sts.

BURN WILSON'S COAL

JOHN BRADY

TEAMING, TRUCKING

STEAM SHOVEL

SAND, GRAVEL,

ALL SIZES CRUSHED STONE

SECOND-HAND BRICK

155 Church Street

Tels. 975-W—976-R

J. A. LEQUIN

Builder and Contractor

845 WESTFORD ST. TEL. 7571

Single and double houses for sale and apartment to let in Highlands, Tyler Park section.

Lowell, Mass.

Wesley D. Pierce

Plumbing and Heating Contractor

SHEET METAL AND FURNACE WORK

425 Bridge St. Tel. 5598-R

McGAUVRAN BROS.

PIANO and FURNITURE MOVERS

Furniture and Crockery Packed for Shipment

LONG DISTANCE TRUCKING

412 Sun Bldg. Tels. 49—2118

Established 30 years.

Daniel H. Walker

GENERAL CONTRACTOR

17 THORNDIKE ST.

Walter E. Guyette

REAL ESTATE BROKER AND AUCTIONEER

Office, 53 Central St., Room 78

A complete list of city properties of exceptional quality at bargain prices.

MONEY LOANED ON REAL ESTATE

Parties can borrow on either first or second mortgages. Old mortgage can have money advanced on undivided estates anywhere.

William Drapeau

GENERAL CONTRACTOR

17 Mt. Washington Street

Frank L. Weaver. Alvah H. Weaver

Frank L. Weaver & Son

Roofing Contractors

Established 1871

OFFICE REMOVED TO 307 CENTRAL BLOCK

Phone 2192-W—2192-R

RADIO BROADCASTS

WNAC—BOSTON

1.45 p. m.—Broadcast from Harvard Stadium, football game, Harvard vs. Brown.

6.35 p. m.—WNAC dinner dance, Shepard Colonial orchestra.

8 p. m.—Pullman Porters band and glee club.

10 p. m.—Dance music. Copley Plaza orchestra.

WBZ—SPRINGFIELD

2.15 p. m.—Broadcast of the Harvard-Brown football game.

6 p. m.—Leo Reisman's Hotel Lenox ensemble.

6.30 p. m.—Copley Plaza orchestra.

7 p. m.—Market report.

7.05 p. m.—Bedtime story for the kiddies.

7.30 p. m.—Concert by the Hotel Kimball Trio.

8 p. m.—Concert by the National Concert party.

9 p. m.—Concert arranged by P. Elva Whitmore.

9.55 p. m.—Arlington time signals official U. S. weather reports.

11.30 p. m.—Leo Reisman and his Hotel Brunswick orchestra.

WRC, WASHINGTON, D. C.

6 p. m.—Children's hour by Peggy Albion.

7.45 p. m.—Bible talk.

8 p. m.—Musical program.

9 p. m.—Elliland Song Cycle by Von Fielitz.

9.55 p. m.—Time signals and weather forecasts.

10.30 p. m.—Dance program.

KDKA, EAST PITTSBURGH

2.30 p. m.—Pitt.-W. & J. football game from Forbes field.

6.30 p. m.—Dinner concert by the Westinghouse band.

7.15 p. m.—Wimble, the Wanderer.

7.30 p. m.—Sport Review by James J. Long.

7.45 p. m.—Feature.

8 p. m.—Father and Son—Partners, J. J. Davey.

8.15 p. m.—Feature.

8.30 p. m.—Concert by the Westinghouse band, Alice Smith, soprano; F. Robert Coe, baritone; R. V. Zahner, violinist.

9.55 p. m.—Arlington time signals. Weather forecast.

WEAF, NEW YORK CITY

1.45 p. m.—Play by play description of the Princeton-Yale football game; Graham McNamee announcing.

4 p. m.—Bruno Brothers dance orchestra.

6 p. m.—Dinner music.

7.30 p. m.—Another thrilling adventure story for boys by Fred J. Turner.

7.50 p. m.—May Singhi Breen, banjoist and Peter De Rose, pianist.

8.05 p. m.—Male quartet of the Brooklyn lodge of Elks No. 22.

8.50 p. m.—Fifth Avenues 100th birthday, by J. R. Pollock.

8.55 p. m.—Kathleen Stewart, pianist.

9.10 p. m.—Josiah B. Free, baritone.

9.25 p. m.—Vic Lauria, ukulele player and singer.

9.40 p. m.—Kathleen Stewart, pianist.

9.10 p. m.—Josiah B. Free, baritone.

9.25 p. m.—Vic Lauria, ukulele player and singer.

9.55 p. m.—Josiah B. Free, baritone.

10.10 p. m.—Merry Music Makers trio.

10.25 p. m.—Vic Lauria, ukulele.

10.40 p. m.—Merry Music Makers trio.

11 p. m.—Vincent Lopez and his orchestra.

WIP, PHILADELPHIA

2 p. m.—Play by play description of the football game between the University of Pennsylvania and Penn State college.

6 p. m.—Official weather forecast.

6.05 p. m.—Dinner music by Art Coogan and his Club Madrid orchestra.

6.45 p. m.—Department of Agriculture livestock and produce market reports.

7 p. m.—Uncle Wip's bedtime stories and roll call for the children.

8 p. m.—Philadelphia Bridges, a talk by Dr. Geo. Rosengarten.

8.15 p. m.—First concert, by the newly organized WIP male quartet.

9 p. m.—Community Value of Good Music, William C. Hammer.

9.15 p. m.—Thomas Stausebach Trio.

10.05 p. m.—Dance music by Art Coogan and his Club Madrid orchestra.

11.05 p. m.—Organ recital by Karl Bonawitz.

WTAM, CLEVELAND

6 p. m.—Willard studio. Dinner dance program by Guy Lombardo and his Royal Canadians.

9 p. m. to midnight—Willard studio. Dance program by the Ev. Jones WTAM dance orchestra. Wave length subject to change to 361 meters without notice.

KYF, CHICAGO

7.02 p. m.—News, financial and final markets.

7.35 p. m.—Children's bedtime story told by Uncle Bob.

8 p. m.—Joska DeBabary's orchestra.

8.10 p. m.—Coon-Sanders "Original Nighthawkers.

8.20 p. m.—Joska DeBabary's orchestra.

9 p. m.—Musical program; Lillian Landwer, soprano; Oscar Heather, tenor; Ruth Palmer, pianist.

10.05 p. m.—Youth's Companion including short stories, articles and humorous sketches.

10.35 p. m.—Late show.

1 a. m.—Show broadcast from the Congress hotel.

WOR, NEWARK

6.15 p. m.—Music While You Dine, Harry Lafferty's Canary Cottage Inn orchestra.

7.15 p. m.—Resume of the day's sports by Jolly Bill Steinke.

8 p. m.—Concert by New York Hebrew Orphan Asylum band.

8.45 p. m.—William J. Flynn, Secret Service.

9 p. m.—Russell E. Lanning studios of New York city.

9.20 p. m.—International sports, by Capt. Percy Creed.

9.35 p. m.—Cello recital by Mathilda Zimbler.

9.50 p. m.—Louise Keller, soprano.

10.05 p. m.—Russell E. Lanning studios.

10.25 p. m.—Celló recital by Mathilda Zimbler.

10.35 p. m.—Louise Keller, soprano.

10.45 p. m.—Twinkles of 1924, presented by Craftsman's club, Clinton Hill lodge No. 209, Newark, augmented by orchestra.

The Torrey pine is restricted to the southern California coast.

RADIO FOR SALE

Three Tube Set that has brought in 50 or more stations....$50.00

Also Uncle Sam 3 Circuit Tuner, 3 tube set $40.00

799 CHELMSFORD ST.

Tel. 4822-J Call Tonight

REGENERATIVE 3 TUBE RADIO SET, 1500 mile radius. Bargain at $15. 42 Branch street, evenings.

GEO. H. BACHELDER

We Carry Kenwell Sporting Goods

Our Slogan—A Cycle for Every Age

SCOOTERS, KIDDY CARS, COASTER WAGONS, VELOCIPEDES

We Carry a Full Line of Remington Shells

BACHELDER'S

Phone 1758 Post Office Avenue

SPECIAL SHOE SALE

$5.50 Rice & Hutchin, $3.95—$5.50 Hamilton & Brown, $3.95—$4.50 McElwain, $2.95—Other Standard Makes from $2.65 up to $4.50.

For Ladies—38 Styles—All Standard, for Saturday, $1.75 to $3.95—Also Shoes for Boys and Girls.

WE GIVE GREEN TRADING STAMPS

FAMILY SHOE STORE

83 Middlesex Street

9-11 Howard Street Garage

Four Floors for Live and Dead Storage

Open Day and Night—Service Car at All Hours

WASHING—GREASING—REPAIRING—ALL MAKES OF CARS

PHONE 5219

CHAS. M. KELLEY, General Manager

Best and Quickest Service Most Up-to-Date Equipment

Parking --- Storage --- Service

Drop in at one of the two recently completed

MAHONEY GARAGES

Ideally located for parking while shopping or attending the show

MAHONEY'S FIRST STREET GARAGE

Entrance on First St. Exit on Second St. No turning around.

MAHONEY'S CENTRAL STREET GARAGE

Three floors. No elevators. Go in on your own power.

Service every minute of the day or night. Wash stands in operation at all times.

M. F. MAHONEY, General Manager.

THOMAS AUTO SUPPLY

320 Bridge Street

Make the Old Top Look Like New—

RED OVAL TOP DRESSING

J. O. LECLERC

Telephone 4550-W

Auto and Carriage Painting

Cor. Moody and Pawtucket Sts. Over Moody Bridge Garage

NOW IS THE TIME FOR MEN AND WOMEN TO BRING IN THEIR OLD CLOTHES TO US AND WE WILL MAKE THEM LOOK LIKE NEW BY OUR DRY CLEANING METHOD.

Goods Called for and Delivered

Highland Steam Laundry

PHONE 1760 4 FLETCHER ST.

Williams & Davidson

Artistic Granite and Marble Memorials

ALL CLASSES OF CEMETERY WORK

1312 Gorham St., Lowell, Mass. Tel. 999

REAL ESTATE SALES

Edward F. Slattery, Jr., real estate and insurance reports the following sales made through his office during the past week:

Final papers have been placed on record in the sale of the property situated at 17 Shaffer street. The property involved consists of a two-apartment house containing five rooms, pantry and bath to each tenement and land to the amount of approximately 3100 square feet. John B. Kenny conveys title to John J. O'Grady and Annie O'Grady.

Also the sale of the property situated at 113-115 Shaw street, corner of School. This parcel consists of a four-apartment house having four rooms to each tenement and equipped with bath and electricity. Over 3000 square feet of land is contained in the deed. E. F. Slattery, Jr., is the grantor and the grantees are Peter Willett and Nellie Willett who buy for investment.

Thomas H. Elliott

Thomas H. Elliott, real estate and insurance, reports the following sales negotiated during the past week:

On behalf of John W. Whitworth, executor, conveyance has been effected of the property at 20 State street, near its junction with Moore. The parcel comprises a two-story house with seven rooms and bath. Land to the amount of 3500 square feet, carrying an assessment at the rate of 8 cents per foot, is involved. The purchasers are John J. Donovan and Frances L. Donovan buying for purposes of personal occupancy.

Also the sale of the residential property at 67 South Loring street in the Highlands section. The house is of one and one-half story type with seven rooms and bath. There is also an excellent garage on the premises. Land to the amount of 500 square feet is conveyed in the transaction. The sale is negotiated on behalf of Allan Huntley. The grantees being Michael Conley and Katherine M. Conley. Mr. and Conley are already in occupation of the premises.

Final papers have been sent to record in the transfer of one of the most attractive and high grade newer residential properties of this city, located directly at the junction of Butman road, Holyrood avenue and Hovey street.

The house is of pure Colonial design being of a Cape Cod cottage type. It occupies a lot approximately one-half an acre, laid out to attractive grounds. The house has two baths and there is also a garage incorporated into the building. The transfer is effected on behalf of Mr. Frank Burke, formerly engaged in manufacturing locally, but now of Charlotte, N. C. The grantees are the Misses Mary Frances Dillon and Agnes R. Dillon of the Dillon Dye Works.

BUILDING PERMITS ISSUED THIS WEEK

The following building permits were issued at the office of the lands and buildings department the week ending Nov. 14:

To Timothy Donnellan, 21 Saratoga st., garage, $500; Edward Trull, 142 Market st., alterations, $350; Jacques Boisvert, 149-151 Parker st., dwelling, $6000; F. F. Cochrane, 100 Bowden st., dwelling, $2500; Cordelia Perron, 1002 Moody st., alterations, $160; Albert Lis, 333 High st., dwelling, $4000; S. H. Harrison, 258 Merrimack st., change store front, $3500; Elodie Blanchard, 533 Stevens st., garage, $250; Karl Braun, Thorndike st., alterations, $200; Michael Murphy, 21 Mort ave., garage, $300; Philip Desmarais, 26 Mort ave., garage, $300; Philias Turcotte, 239 Crawford st., dwelling, $2200; Highland Realty Associates, 274 Liberty st., dwelling, $4000; Highland Realty Associates, 280 Liberty st., dwelling, $4000.

VERMONT VS. NORWICH

BURLINGTON, Vt., Nov. 15—The entire Norwich student body is here today for the last football game of the state football season which will be played here this afternoon between Vermont and the Norwich Cadets. Both of the teams have already lost to Middlebury and although Vermont has not lost to the Cadets for three years, the latter have hopes of sending the Vermonters to the bottom of the column when the teams meet this afternoon.

CAMERAGRAMS

The spirit of the dons and donnas is typified by Miss Lucila McNulty of San Francisco. Her name belies the Castilian blood in her veins. She participated in one of the California festivities that have been handed down to the state by its Spanish explorer.

Maj. Gen. J. A. Lejeune, commanding officer of the marine corps, laid a wreath on the memorial at Cincinnati for Col. Frederick Galbraith, former American Legion head.

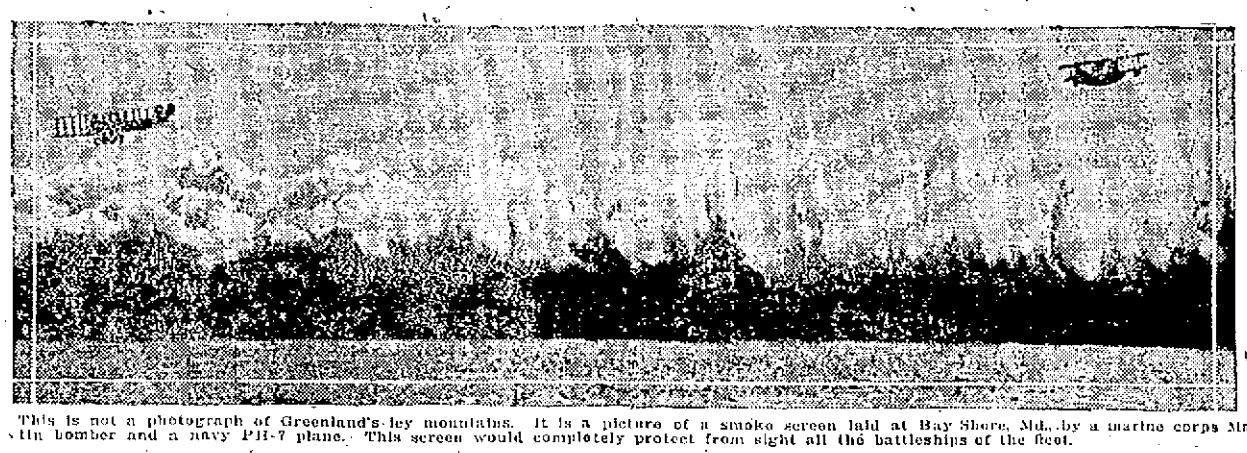

This is not a photograph of Greenland's icy mountains. It is a picture of a smoke screen laid at Bay Shore, Md., by a marine corps Martin bomber and a navy PH-7 plane. This screen would completely protect from sight all the battleships of the fleet.

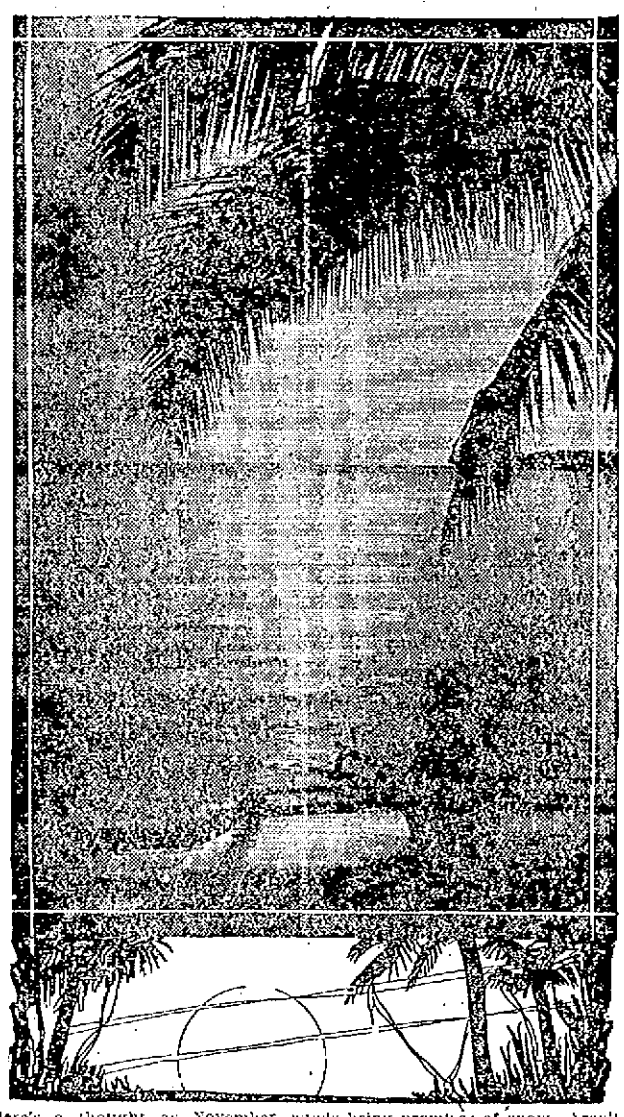

Here's a thought as November winds bring promises of snow. Aren't the palms, the warm water and the friendly sky of the Philippines alluring?

Geisha girls, the entertainers of Japan, are entertaining American audiences now. These three girls are playing a most unoriental composition, you may judge from their instruments. Ray Miller of New York is leading.

"Pericles," a prize macaw, is having his leg bandaged at a New York bird sanitarium. The bird sprained his leg strutting for his lady love.

Copyright by Harris & Ewing

This machine registers the slightest variation in air pressure. It was invented by the man you see with it—Prof. Charles F. Marvin, chief of the United States weather bureau at Washington, D. C.

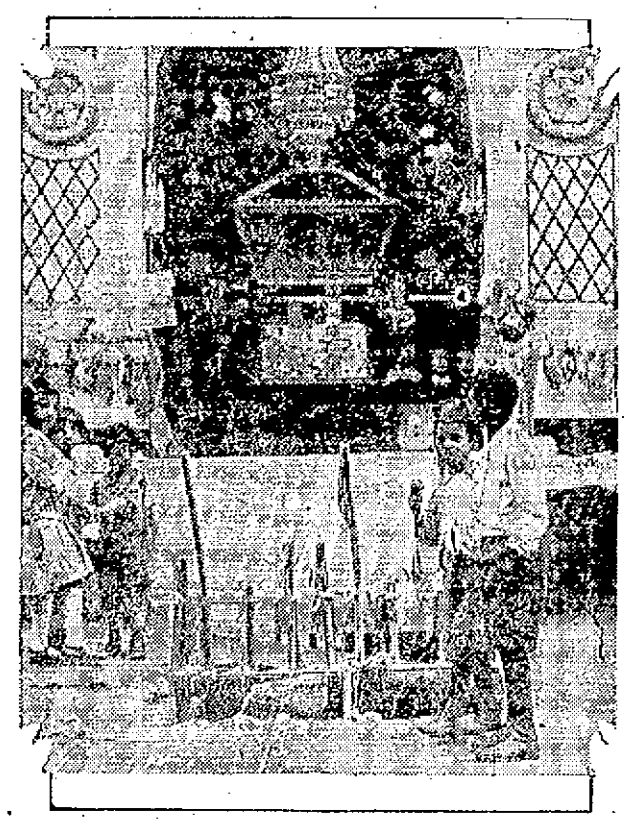

No place but New York. Down in the Russian quarter such scenes as this are to be found. It is a street shrine. Note the burning candles on the sidewalk.

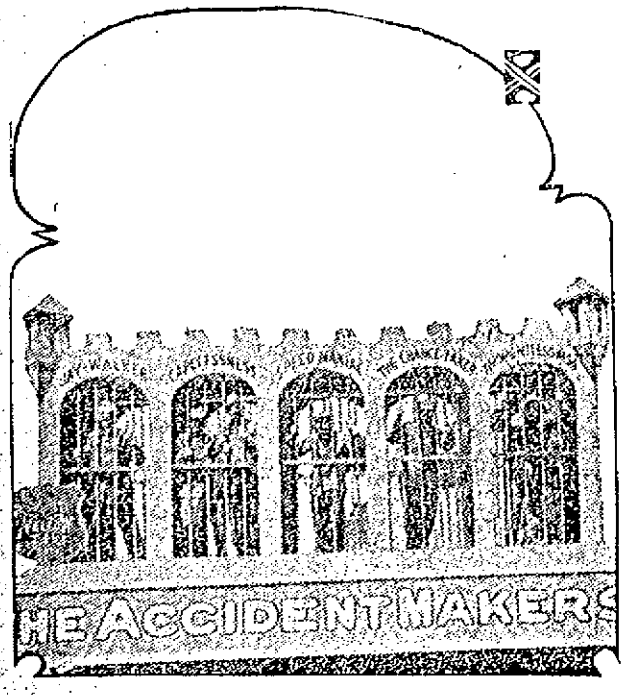

Here's an editorial in photograph. Here are the accident makers where they ought to be. In the cells are the jay-walker, the careless man, the speed man, the chance taker and the thoughtless man.

Paris hasn't heard about this style hat yet—at least it hasn't stolen the design. Yet this Manchu lady cares little about what they wear in Europe or America.

One of the oldest biblical manuscripts in the world has been photographed for the first time. This scroll is in possession of the Samaritan Fathers in Palestine.

This aids digestion, says State Trooper W. O. Pachard, who performed at the annual horse show at New York.

Dr. J. S. Caldwell, 76, has been making his calls for 50 years on bicycle. When but an inexperienced practitioner he frowned on the horse and buggy, just as he does on the motor coupe of today.

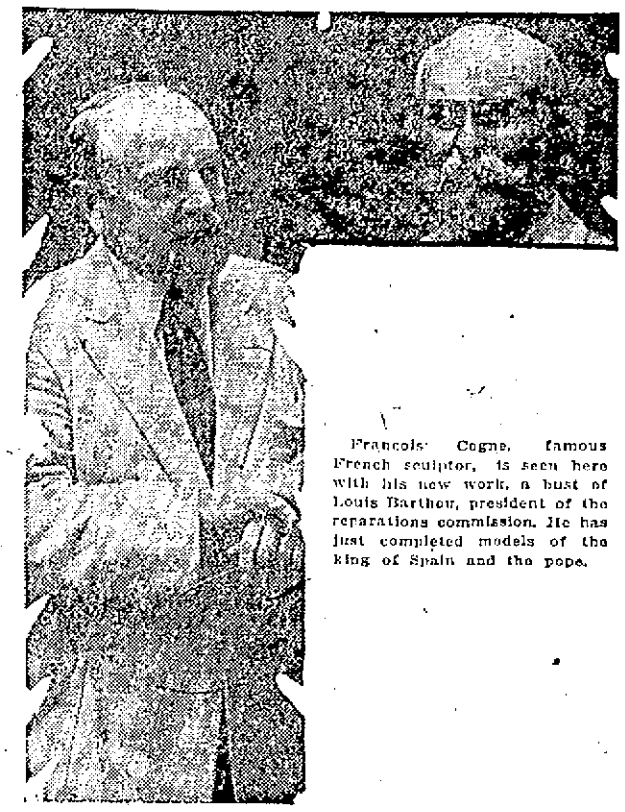

Francois Cogne, famous French sculptor, is seen here with his new work, a bust of Louis Barthou, president of the reparations commission. He has just completed models of the king of Spain and the pope.

Jack Daw's Adventures. Chapter 4

Jack decided that if he could not assist the aviator in fixing the plane he would take Flip and Flop and explore around the territory. So the three companions started hiking across a long stretch of sand. Finally they came to the top of a steep sand hill and stopped to rest.

Jack was pretty tired and he soon fell fast asleep. Flop crawled into his lap and also took a nap. Flip remained awake to watch over his master. Some time later Jack awakened with a start and found himself slipping down the sand hill. He reached out to grab hold of something but nothing was near except sand.

Down he went, with Flop clinging to him as tight as he could. Flip stood at the top of the sand hill for a few moments and then started after Jack. As soon as the dog stepped over the sand hill edge, he too started to tumble down. It was a funny sight to see them all rolling over. (Continued.)

PILGRIMAGE TO ROME

Cardinal O'Connell to Lead Party From Boston in February

BOSTON, Nov. 15.—Cardinal O'Connell will lead a pilgrimage to Rome early next year to take part in the celebration of Holy Year, the cardinal announced here last night. The pilgrimage will start from Boston in February, he said.

CITIZENS' ADVISORY COMMITTEE SELECTED

Lowell's community chest campaign received new impetus yesterday afternoon, when a citizens' advisory committee of prominent men and women was selected at a special meeting of the council, which is operating under the organization known officially as "The Lowell Community Chest Association." The citizens' committee plans to hold its first business meeting next Tuesday night, at 8 o'clock, in Liberty hall.

The advisory committee nucleus will be the boards of directors of the charitable agencies that are to participate in the chest campaign. All were represented at yesterday's special meeting. About 100 men and women will make up the group forming the remainder of the committee.

Vice-President D. H. McFarland, of the American City bureau, outlined to the citizens' committee plans for the community chest campaign. He informed the members that the drive was on hand and there must be no more delays. He said the task was not easy to perform, but it could be completed by the right men and women with public spirit. The first campaign must be made a success, Mr. McFarland added, so that the community chest plan of having the various social agencies financed from one central fund can be given a fair test.

He gave accounts of successful campaigns conducted in other cities of the country, reading also a statement of approval made by a bank in Los Angeles, which approved of the modern methods of financing social welfare work in cities. More than 212 cities are enjoying the benefits derived from community chest institutions.

TRAINS TO AND FROM BOSTON

Southern Division To Boston Lve.	Arr.	Fr. Boston Lve.	Arr.	Portland Division To Boston Lve.	Arr.	Fr. Boston Lve.	Arr.
5.20	6.40	2.30	3.10	6.33	7.36	6.35	8.06
6.12	7.03	6.00	7.03	z7.40	8.47	10.35	11.53
6.23	7.26	*8.25	8.11	10.54	12.21	3.20	4.36
*6.33	7.36	7.35	8.29	3.40pm	5.43	5.14	6.18
h6.30	7.50	h5.15	6.33	5.14	6.35	6.05	8.14
6.44	7.30	9.00	9.29	7.12	8.30	9.50	11.17
6.58	8.00	10.00	10.39	10.20	11.33		
7.06	8.37	*10.35	11.53				
8.57	9.39	12.30	1.11				
10.03	11.05	s1.05	2.03	Sunday Trains Portland Division			
*10.54	12.21	s1.20	2.40	12.07	1.22	3.29	4.42
10.59	11.40	2.15	3.15	3.40	4.46	6.10	6.45
12.07	1.01	2.50	3.41	5.26	7.10	8.43	9.50
1.50	2.38	*3.20	4.36	8.55	10.05		
2.45	3.43	4.00	4.42				
s3.30	4.12	h4.00	5.24	Sunday Trains Southern Division			
4.00	4.45	z*4.15	5.36	5.12	7.03	8.45	9.55
5.12	6.23	5.00	5.42	6.44	7.30	10.00	10.39
*5.14	6.33	*5.14	6.18	8.30	9.40	10.30	11.11
5.38	6.40	5.21	6.42	9.13	10.10	1.00	2.04
s6.05	7.28	5.33	6.35	10.20	11.17	*3.20	4.45
6.53	7.41	5.59	7.17	*12.07	1.22	5.30	6.24
*7.12	8.25	6.14	7.22	2.52	3.35	*5.10	6.45
8.14	8.56	*6.55	8.14	*3.40	4.46	7.15	8.25
9.58	10.53	8.00	8.41	4.53	5.54	8.00	8.41
*10.20	11.35	8.30	9.11	*5.26	7.10	8.20	9.11
		*9.53	11.17	6.56	7.41	*8.45	9.50
		10.30	11.40	7.44	8.57	9.25	10.35
		11.35	12.42	8.38	9.50	10.45	12.02
				8.55	10.05		
				9.55	10.50		

* via Lowell Junc.; h via Bedford; z via Wilmington Junc. and Lowell Junc.; s Saturdays.

THE SUN IS ON SALE AT BOTH NEWSSTANDS NO. STATION, BOSTON

Legal Notices

CITY INSTITUTION FOR SAVINGS

At the annual meeting of the Corporate Members of the City Institution for Savings held November 3, 1924, the following were elected for the ensuing year and have duly qualified:

President
CHARLES P. CONANT
Vice-Presidents
JAMES GILBERT HILL
FRANK COBURN
Clerk
JOHN H. MURPHY
Trustees for Three Years
JAMES GILBERT HILL
LEONARD HUNTRESS
FRANK W. HURD
NELSON D. KEABLES
GARDNER M. MACARTNEY

November 13, 1924.
Lowell, Mass.

CITY INSTITUTION FOR SAVINGS

The following is a list of the Corporators of the City Institution for savings, Lowell, Mass., published in accordance with the provisions of Section 16, Chapter 113, of the Revised Laws of Massachusetts:

Edward M. Abbot, Charles H. Allen, Butler Ames, Charles E. Bartlett, Albert Bergeron, Frank Coburn, Raymond G. Coburn, Arthur W. Colburn, Charles P. Conant, Ernest C. Dumas, Asa W. Flint, Elbert J. Gilmore, Thalles P. Hall, James Gilbert Hill, Leonard Huntress, Frank W. Hurd, Nelson D. Keables, Frank B. Kenney, George E. King, George C. Lavallee, Frederick Lawton, Charles J. Leathers, J. E. Lyle, Gardner M. Macartney, Edwin G. Morrison, John H. Murphy, Joseph Penbody, Marcus T. Pierce, William C. Purcell, Lewis A. Putnam, Fred H. Rourke, Alexis D. Sargent, Edwin T. Shaw, Ames Stevens, George Stevens, Joseph E. Talbot, E. M. Tucke, George F. Wagner, Everett H. Walker, Charles J. Wier, William I. Wiggin.

JOHN H. MURPHY, Clerk.
November 13, 1924.
Lowell, Mass.

ADJOURNMENT OF MORTGAGEE'S SALE OF REAL ESTATE

Notice is hereby given that the foreclosure sale of the real estate described in the mortgage given by Naleb Hayeck and Annie Hayeck, husband and wife, to Jacob Gerson, dated August 8, 1923, and recorded with Middlesex North District Deeds in Book 687, Page 534, advertised to be held on November 14, 1924, at 2 and 3 p. m. (notice of which appeared in The Lowell Sun on October 20, 27 and November 3, 1924), has been adjourned to and will be held on Friday, the twenty-eighth day of November, 1924, on the respective premises, the first parcel to be sold at two o'clock in the afternoon and the second parcel to be sold at three o'clock in the afternoon of said November 28th, 1924.

JACOB GERSON,
Mortgagee and present holder of said mortgage.
n15-17-24

THE OLD HOME TOWN

Legal Notices

NOTICE TO CONTRACTORS

Sealed proposals will be received by the Middlesex County Commissioners at their office, Court House, East Cambridge, Mass., until 3 p. m., on Tuesday, November 25, 1924, for the erection at Lowell, Mass., of a court house building and at that time will be publicly opened and read.

Bids will be received for the following items:—General Contract, Plumbing, Heating and Ventilating and Electrical Work.

Each proposal must be signed by the bidder with his address and must be accompanied by a certified check of $6000.00 made payable to the County of Middlesex on account of bid for the general contract, and $1000.00 for the bid on each of the other items, which checks will be returned to the bidders unless they fail to execute a contract with the County Commissioners within ten days of the date of acceptance of the bid, should it be awarded to them.

The Commissioners reserve the right to reject any or all bids, or accept any bid which they deem to be for the best interest of the County.

The party or parties to whom the work may be awarded will be required to furnish a bond of a surety company satisfactory to the Commissioners for an amount not to exceed one-half nor less than one-quarter of the amount of the contract for the faithful performance of the contract.

The contractor or contractors to whom the contract may be awarded will be required to appear at this office, with the surety offered by him or them, and execute the contract within six days (not including Sunday) from the date of the mailing of a notice from the Commissioners to the bidder, according to the address given by him, that the contract is ready for signature, and, in case of his failure or neglect so to do, the Commissioners may at their option determine that the bidder has abandoned the contract, and thereupon the proposal and acceptance shall be null and void, and the check submitted with the bid shall be forfeited to the County of Middlesex.

Before the award of the contract, any bidder may be required to show that he has the necessary facilities, experience, ability and financial resources to perform the work in a satisfactory manner and within the time stipulated, and that he has had experience in constructing buildings of the same or of a similar nature.

Plans and specifications and forms of contract may be seen at the office of Charles R. Greco, Architect, 11 Beacon Street, Boston, Massachusetts.

ALFRED L. CUTTING,
ERSON B. BARLOW,
WALTER C. WARDWELL,
Middlesex County Commissioners.
Office of County Commissioners,
Court House, East Cambridge, Mass.
November 12, 1924.
n14-15-17

WANTED

A truck going to New York, partly loaded. See Mrs. Bablinger, Richardson Hotel or Tel.

IF YOU WANT HELP IN YOUR HOME OR BUSINESS GET THE SUN CLASSIFIED AD HABIT

Announcements

LOST AND FOUND 2

SCOTCH COLLIE, white face and feet, lost Saturday. 247 School st.

BLACK BILL HOLDER containing licenses, union working card. Reward at L. A. Derby, Middle st.

BROWN POCKETBOOK containing $12.00 and change lost near Merrimack Square. Stella Conroy, Belleevue ave., Dracut, Box 132.

SUM OF MONEY found on Gorham st. car Nov. 13. Owner may have by proving property and paying costs. Call 408 Lincoln st. in the forenoon.

Automobiles

AUTOMOBILES FOR SALE

POSTOFFICE GARAGE
Several good used cars at low prices. Official headlight focusing station. Expert auto repairing on any make of car.
WASHING GREASING
First Class Battery Station.

SERVICE STATIONS 12

AUTO CYLINDER REGRINDING
Renew your old motor, power and speed.
W. B. ROPER
10 Broadway Tel. 4304

SPECIAL PRICES on oiling and greasing cars. Simonizing a specialty. Tubes repaired. Mayhew Auto Supply, 621 Merrimack st. Tel. 3392.

TAXI SERVICE

HENRY'S TAXI—Tel. 7250. Cars for anywhere at anytime.

GARAGES TO LET

NEW GARAGE, for 1 car, lighted, for rent, 70 Riverside st. Phone 387-R evenings.

CHIMNEYS CLEANED

CHIMNEYS SWEPT, $2.50 a flue. J. M. Kelley, 191 Appleton st. Tel. 4711-M.

Legal Notices

Commonwealth of Massachusetts—Middlesex, ss.

At the District Court of Lowell, holden at Lowell, in the District of Lowell, in the County of Middlesex, on the tenth day of November, A.D. 1924.

Maude E. Kelley, of said Lowell,
Plaintiff,
vs.
Fenwick M. Umphaby, of Concord, in the State of New Hampshire, Defendant.

This is an action of Contract to recover Three Hundred and Forty Dollars and no cents, alleged to be due to the Plaintiff from the Defendant on the twenty-seventh day of May, A.D. 1923, as set forth in the Plaintiff's writ of that date.

And it appearing to the Court by the suggestion of the Plaintiff and on inspection of the officer's return on the Plaintiff's writ, that the Defendant was not an inhabitant of this Commonwealth, nor resident therein at the time of the service of said writ, that he has no last and usual place of abode, tenant, agent or attorney in this Commonwealth known to the Plaintiff or to said officer; and that no personal service of said writ has been made upon the Defendant.

It is ordered by the Court, here, that the Plaintiff give notice to the Defendant of the pendency of this action, and to appear before said Court, on the first Saturday of December, A. D. 1924, to answer to the same, by causing an attested copy of this order to be published in the Lowell Sun, a newspaper printed in said Lowell, once in a week, three weeks successively, the last publication to be seven days, at least, before said return day, and that this action be continued to the said first Saturday of December, or until notice shall be given to the Defendant agreeably to this order.

RAYMOND P. BOURGEOIS,
Assistant Clerk.
n15-17-24

Business Service

RAZORS BLADES

RAZOR BLADES—We resharpen all kinds of safety razor blades. As good as new. Howard, 223 Central st.

STOVE REPAIRING

QUINN STOVE REPAIR CO., 140 Middlesex st., sells linings, grates and other parts to fit stoves and ranges; work promptly attended to by expert repair men. Tel. 4170.

HAVE YOUR STOVE TRIMMINGS polished and nickel plated. Regan & Kirwin, 37 Shattuck st. Tel. 2657.

MATTRESSES AND SPRINGS

EXTRA SPECIAL—For a short time only. We will make your old mattress like new, with a new cover, for $8. Mattresses called for and delivered. Ideal Furniture Co., 278 Bridge st. Manufacturers of Everest Mattresses. Tel. 2570.

OLD MATTRESSES made over and repaired to look like new. Ideal Furniture Co., 278 Bridge st. Tel. 2570.

SMOKERS' SUPPLIES

PENNANTS—Lowell, North Chelmsford, Billerica, and Elks, various colors. P. K. Shop, 242 Central st.

STORAGE

STORAGE FOR FURNITURE and pianos, large enough for two-horse load. M. A. Mahoney, 340 Central st.

MASON—CONTRACTOR

FRANK KENNEDY, mason contractor. Repairs promptly attended. Res. 76 Royal st.

PLUMBING AND HEATING

QUIGLEY & HARRINGTON, Tel. 5374. Plumbing and heating, all branches.

ELECTRIC SERVICE

COTE ELECTRIC COMPANY
AUTOMOTIVE ELECTRIC REPAIRS,
6323 DUTTON ST. TEL. 6373.

PAINTING AND PAPERING

PAINTING, Decorating and Paperhanging. All first class workmen. Dwyer Co., 23 Sydney st. Tel. 1477-W

MUSICAL INSTRUMENTS

PIANOS—Special sale, low prices and easy terms at Hounsell's, 704 Bridge st., near 10th st.

MAHOGANY UPRIGHT PIANO for sale; fine condition. Low price. 95 Fourth st.

PLAYER PIANO for sale; may be seen Saturday afternoon at 695 School st.

MOVING AND TRUCKING

D. P. HENRY, piano and furniture moving; local and long distance. 118 Fort Hill ave. Tel. 1446-R.

J. WOOD & SON—Piano and furniture moving, long distance general trucking. 78 Hampshire st. Tel. 7687.

M. J. FEENEY—Piano and furniture moving. Parties a specialty. 19 Kinsman st. Tel. 5475-W.

SAND, GRAVEL and cinders for sale. All kinds of trucking. Alex Mailloux, Broadway, Dracut Centre. Tel. 4011-W.

J. BURKE & SON—Furniture and piano moving, local and long distance, reasonable rates. 94 Lilley ave. Tel. 2695.

ROOFING

FITZGERALD CORPORATION for roofing of the highest quality and efficiency at reasonable prices, with terms to suit all circumstances. Estimates freely given. Tel. 7373. 24 Middle st.

ASPHALT SHINGLES, slate, gravel, tar, metal. New roofing and roof-leak repairing of all kinds. All work guaranteed. Estimates free. King the Roofer, 7 Leverett st. Phone 1369-W.

MAXIME GEOFFROY, contractor for shingles, gravel and tar roofs. All kinds of sheet metal work. Roofer of 19 years' experience. Estimates given free. 703 Merrimack st. Tel. 5690.

CHIMNEY AND SLATE ROOF repairing; smoky chimneys a specialty. J. M. Kelley, 191 Appleton st. Tel. 4711-M.

Business Service

UPHOLSTERING

$20

$20 IS OUR PRICE to upholster a 5-piece set in tapestry, velour and leather. Springs repaired and frames polished. Our work guaranteed. Write or phone and we'll gladly call. Lawrence Upholstery Co., 351 Broadway, Lawrence. Tel. 467-J.

FURNITURE UPHOLSTERED and refinished. All work guaranteed. Lowell Furniture Repair Shop, 5 Lincoln sq. Tel. 6665.

UPHOLSTERING—Furniture repairing. G. Gott, 354 Bridge st. Tel. 6070.

CEMENT WORK

CEMENT WORK of all kinds done by F. Nadeau, 809 Lakeview ave. Tel. 6952-X.

DRESSMAKING

DRESSMAKING, furs repaired, coats relined. Mrs. Burke, 65 Branch st. Phone.

PLUMBING AND STEAMFITTING 35

PLUMBING AND HEATING — Estimates given. Thomas Keyes, 271 Westford st. Tel. 1121-R.

MEDICAL SERVICE

FREDERICK DUGDALE, M. D.
—Specialist—
SKIN, BLOOD AND NERVOUS DISEASES
RHEUMATISM, neuralgia, neuritis, lumbago, sciatica, arthritis, gout, catarrh, epilepsy.
CANCER, TUMORS, PILES, Fistula and rectal diseases, WITHOUT THE KNIFE.
EYE, ear, nose, throat, stomach.
LOWELL OFFICE, NEW LOWELL FIVE CENT SAVINGS BANK BLDG., JOHN ST., WED. AND SAT. 2-3, 7-8.
—Consultation Free—

FITS—Don't suffer when you can secure Free, simple home treatment. Has stopped attacks in hundreds of cases. Write L. Lepso, 835 Island Ave., Milwaukee, Wis.

Livestock

PIGS wanted, all sizes. Tel. 1882-W.

PETS FOR SALE

2 WELL BRED BOSTON TERRIER PUPS, 6 weeks old, for sale. Apply 14 West Fifth st. Mrs. Mary J. McDonald.

BEAGLE HOUND PUPS, for sale, 2 months old. Apply S. Wacome, Manning Farm, East Chelmsford.

Employment

HELP WANTED—FEMALE

WOMAN of pleasing personality wanted to sell silk and wool hosiery; more extensive line if desired. Address N-1, Sun Office. Appointment Tuesday. Phone or state time convenient, will call.

YOUNG LADY, about 25 years, wanted for general office work. Must be experienced. Apply at once. 659 Merrimack st.

TYPISTS earn $2 per hour. Send stamp. Moreau, 765 Main st., Worcester, Mass.

Employment

HELP WANTED—MALE

PLUMBERS wanted to start work Monday, wages $1.10 per hour. Tel. Concord 707 or Res. 368-W.

MEN—Qualify for railway ticket station positions, $140-$200 month. Experience unnecessary. Railway Train Bureau 1347, Columbus, Ohio.

WORK FOR UNCLE SAM. Get government positions. Men—women, $18 up. $95-$192 month. Common education sufficient with our coaching. List positions—free. Write immediately. Franklin Institute, Dept. 148 B, Rochester, N. Y.

MEAT CUTTER wanted; man that speaks French preferred. Call at 88 Franklin st., Lawrence, Mass.

$10,000,000 COMPANY wants men to sell Watkins Home Necessities. More than 150 used daily in this locality. Income $35-$50 weekly. Experience unnecessary. Write Dept. B-1, The J. R. Watkins Co., 64 N. Washington st., Boston, Mass.

SALESMEN AND AGENTS

$10,000,000 COMPANY wants man to sell Watkins' Home Necessities. More than 150 used daily in this locality. Income $35-$50 weekly. Experience unnecessary. Write Dept. B-1, The J. R. Watkins Co., 64 N. Washington St., Boston, Mass.

RELIABLE MIDDLE-AGED MEN wanted to solicit orders for fruit and ornamental trees, shrubs, roses. District superintendent's proposition for workers. Pay weekly. Write or wire for proposition. Fruit Growers' Nurseries, Newark, New York State.

RELIABLE MEN wanted in each county for special advertising work among families; no selling or collecting; experience unnecessary; liberal pay with bonus; opportunity for promotion. Eastern Company, Position N-5, Box. 117, North Postal Station, Boston, Mass.

MAN OR WOMAN AGENT wanted—Guaranteed Hosiery—Special low prices—24 hour shipments—Complete assortment styles men, women and children—Full Fashioned Silk included—also Silk and Wool—Liberal selling com. Christmas approaching—Write for samples. United Eastern Textile Co., Pottstown, Pa.

SALESMEN—Inexperienced or experienced, city or traveling. Write for free book, "Modern Salesmanship." Big demand for men. Earn $3500 to $10,000 yearly. Address National Salesmen's Tr. Ass'n, Dept. 350, Chicago.

SHOES—Alluring stylish super-quality, popular-priced shoes. Ten dollars per day easily, pay in advance. We furnish samples. Nationally known organization. Style-Arch, Cincinnati.

AGENTS—WRITE FOR FREE SAMPLES. Sell Madison "Better-Made" Shirts for large manufacturer direct to wearer. No capital or experience required. Many earn $100 weekly and bonus. MADISON MILLS, 552 Broadway, New York.

Employment

SALESMEN AND AGENTS 33

AGENT—Sell gold embossed Personal Christmas cards. $1.00 dozen. Samples free. Dollar Card Co., New Brunswick, N. J.

SITUATIONS WANTED

GRADUATE OF LAMPING-NOLAN TRAINING SCHOOL would like work in Beauty parlor; would start on small salary. G-40, Sun Office.

YOUNG WOMAN desires housework a few days a week or would take home washings. Write W-8, Sun Office.

Merchandise

ARTICLES FOR SALE

PARLOR STOVE for sale at 21 Crowley st. Call evenings after 5 o'clock.

BRAND NEW CHINA CLOSET and sideboard for sale. 498 Moody st.

¼ BAG CONCRETE MIXER for sale. Cloutier Brothers. Tel. 2531-W.

SQUARE SHOE FIX—Men's rubber heels, 40c; ladies' rubber heels, 35c; men's sewed taps, rubber heels, $1.25; ladies' sewed taps, rubber heels, $1. Basement Store, 11 Merrimack st.

LEATHER for shoe repairing; fresh, clean stock. Prices from 25c pound up. Stilwell, 171 Church st.

YOUR LAST YEAR'S FALL HAT needs a cleaning. Try the Prescott Shine Shop, 11½ Prescott st.

HIGHEST PRICES paid for old gold, diamonds, etc. R. T. Mower & Sons, 1 Kearney sq.

MISCELLANEOUS 54

LOCAL NIGHT CLASSES in Telegraphy. Write if interested. Q-9, Sun Office.

PATENT application blanks free. Patents for sale. Patent News, 214, Washington, D. C.

THE FIRESIDE STUDIO opens Nov. 15. Reed and art, butterfly tray, reed lamps, baskets, candlesticks, vases. Material for sale. We give lessons. 537 Fletcher st.

Rooms—Board

ROOMS FOR RENT

NICE FURNISHED ROOMS, 199 Wilder st., to let; steam heat, electric light, 2 minutes to cars.

UNFURNISHED ROOMS to let for housekeeping. Inquire 49 John st.

FURNISHED, STEAM-HEATED ROOM with bath to let; also use of phone. Tel. 5884-RK.

Real Estate For Rent

APARTMENTS—TENEMENTS

6-ROOM FLAT, modern, near Sacred Heart church, to let. Tel. 3599-W.

6 ROOMS to let; hot and cold water, set tubs, new bath, garage, $25 month. Tel. 6439 or 1032-J.

KITCHENET, modern, to let; bath and heat. 76 Bartlett st. Tel. 1425-R.

5-ROOM TENEMENT, small, to let; very pleasant, modern, suitable for family of 2 or 3 adults. 480 Lawrence st. Inquire rear door between 12.30 and 1 o'clock noon.

6-ROOM FLAT to let; bath and pantry. Rent reasonable. 28 Burnside st.

8-ROOM FLAT, Belvidere, to let; bath, hot water. 18 Livermore st.

5-ROOM FLAT AND BATH to let; cheerful and sunny, in good condition, large veranda second floor, corner Gershom ave. and Crawford st. Rent $5.50 per week. See Mrs. A. McKercher, 41 Gershom ave. after 6 p. m.

BELVIDERE—5 min. to the square, a modern 6-room flat to let; reasonable rent. Tel. 6289-W.

6-ROOM FLAT, 53 Bartlett st., to let; bath, set tubs, electricity. Tel. 329-W

6-ROOM FLAT to let. Inquire at 35 Meade st.

4-ROOM TENEMENT to rent. 238 Chelmsford st.

TWO 4-ROOM FLATS to let. Inquire 419 Lawrence st. at store.

6-ROOM TENEMENT to let; gas, set tubs; rent reasonable. 36 Griffin st.

5-ROOM FLAT to let; all modern improvements. Apply at 156 Crawford st.

ONE-HALF HOUSE, 689 Rogers st., to let, all modern; garage if desired. Tel. 1047-W.

6-ROOM FLAT, 50 Mt. Vernon st., near Pawtucket, to rent; modern. Inquire 106 School st. Call 5686-W.

5-ROOM TENEMENT, 6 Seventh st., to rent, $3.00 per week. Tel. 1261-R.

4-ROOM TENEMENTS, 15-17 Queen st., to let, $3 a week. Inquire at location.

6-ROOM FLAT, all modern, to let, 197 School st. Inquire 126 Chapel st. Tel. 4639-J.

5-ROOM FLAT, all modern, to let, 197 School st. Inquire 126 Chapel st. Tel. 4639-J.

4 AND 5 ROOM APARTMENT to let; up to date, all modern, steam heat, janitor service. 180 Pawtucket st. Inquire George Husson, 196 Pawtucket st. Tel. 2995-M.

2-3 ROOM KITCHENETTES for rent, steam heated, janitor service, 434 Merrimack st. Inquire Royal theatre. Tel. 4509.

Real Estate For Sale

HOUSES FOR SALE 101

2-FAMILY HOUSE, 5 rooms each, Centralville, bath, pantry, gas. Sell cheap if taken at once. $500 down. Owner leaving city. No agents. For particulars apply Brown's Clothes Press, 29 Bridge st.

BUSINESS PROPERTY

STORE to let; large, bright, suitable for any line of business, good location; rent reasonable. 452 Lawrence st. Inquire rear of store between 12.30 and 1 o'clock noons.

VARIETY STORE for sale with 2-room kitchenet. 129 Salem st.

I HANDLE CITY and suburban property; also farms. Howard, 64 Central st. Rooms 24-25.

I MAKE A SPECIALTY of business chances. See me if you want to buy or sell. Howard, 64 Central street. Room 24-25.

WANTED—REAL ESTATE 104

WANTED TO BUY a building lot; Centralville preferred. Address N-6, Sun Office.

FRECKLES AND HIS FRIENDS

THREE WOMEN AND BABY KILLED

18 Others Injured When Train Was Derailed Near Wabasso, Fla.

Coach Traveled 300 Feet After Leaving Rails Before it Turned Over

WABASSO, Fla., Nov. 15.—Four persons were killed and 18 injured, two seriously, when the rear coach of a southbound Florida East Coast railway train was derailed near here last night.

The dead:
Mrs. A. Laneye, 30, Detroit, Mich.
Miss Lizzie Foxton, Alpena, Mich.
Miss Ruby Stone, 35, Northfield, Vt.
Unidentified baby, believed to be the child of Mrs. Laneye.

The coach traveled 300 feet after leaving the rails before it toppled over, hurling passengers through windows or pinning them within the car.

The train was a half hour late at the time of the accident. Officials do not believe that faulty rails were responsible.

The injured include Harold Burnham, Old Orchard, Me., flesh wounds; Mrs. W. P. Chilote, address unknown, flesh wounds; Mrs. Robert A. Davis, Northfield, seriously injured; Miss Helena Davis, Northfield, Vt.; Miss Blanche Stone, Northfield, Vt.

Victims Well Known

NORTHFIELD, Vt., Nov. 15.—Miss Ruby Stone, who was killed in a train wreck near Wabasso, Fla., last night, was a professional nurse and was going to her sister, Miss Blanche Stone, to join their father, Jerome L. Stone, for a winter's stay in Florida. Mrs. Robert A. Davis, reported seriously injured, is the wife of a granite manufacturer and was going with her daughter, Miss Helena Davis, to meet Mr. Davis, who, like Mr. Stone, had traveled to Florida by motor vehicle. Both families are well known here.

INSTALLATION OF FOURTH DEGREE WEDNESDAY

The annual installation of officers of Bishop Delany assembly, Fourth Degree, Knights of Columbus, will take place in Memorial hall on next Wednesday evening, Nov. 19 at 8 o'clock, and is expected to be a brilliant event. Preparations have been made to make it an occasion such as has never before been attempted, and for this reason extraordinary plans are being made to have a splendid attendance. The committee in charge of the installation ceremonies announces that the installing officers will be Louis Watson, master of the fourth degree in Massachusetts, and John S. Quinn, past state warden of the K. of C. Invitations have been extended to State Deputy Edmund J. Brandon, State Secretary John F. Swift, Louis E. Kane, Faithful Navigator of Fr. O'Donnell assembly; M. D. O'Malley, F.N., of Father Druillette assembly; Joseph A. F. O'Neil, F.N. of Bishop Cheverus assembly, and Charles J. Landers, grand knight of Lowell council.

The exercises will be carried out in most impressive style, and the membership will turn out with the baldric and sword. The patriotic decorations of Memorial hall offer an ideal setting for the program.

After the installation ceremonies, there will be a buffet lunch and post-prandial exercises. The installation committee consists of Sir Knights Chris J. McSorley, John C. McQuaid, M. J. Quinn, Daniel A. Powers, John J. Flannery, Daniel J. Owens, Edward F. Saunders and Andrew Molloy.

CREW RESCUED WHEN YACHT WENT ON ROCKS

DUNKIRK, N. Y., Nov. 15.—A yacht with a crew of three men went on the rocks off Point Gratiot early today. Siren calls for help were answered by Head Lightkeeper John P. McDonough, who brought the crew safely ashore.

The yacht, bearing the number P-562 and said by McDonough to be valued at $10,000, is lying in five feet of water with a hole in its side. Attempts will be made to pull it off with fishing tugs.

The boat was enroute from Detroit to Florida and lost its bearings in the channel between the breakwater and the point while attempting to make Dunkirk harbor for supplies.

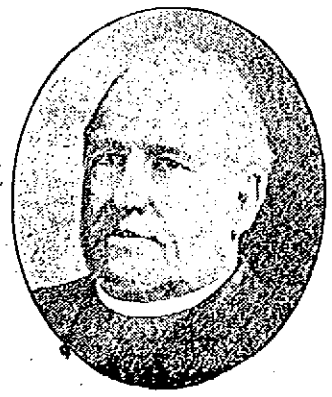

Every Cold is Dangerous—Begin Taking Father John's Medicine at Once

—NO DRUGS—
OVER 60 YEARS OF SUCCESS

UNITED FRANCE TEXT OF LECTURE

Former President Millerand Addresses Paris Young Men's Christian Union

Eulogizes Woodrow Wilson—Says League of Nations Had "Justified Itself"

PARIS, Nov. 15.—United France was the text of a lecture delivered by former President Millerand to the Paris Young Men's Christian union last night. It was his first public speech since his new party was launched and he seized the occasion to outline his program and criticize that of the present incumbents of office.

After a eulogy of Woodrow Wilson the speaker extolled the League of Nations, which he said had "justified itself by results." At the same time, the league as at present constituted, did not entitle France to reduce her defenses.

M. Millerand advocated reorganization of the French system of government to give authority proper place within the limits of law. His criticism of the present administration was mainly directed against the recognition of the Russian Soviet and the abolition of the French embassy to the vatican.

The recognition, he said, he was unable to understand, as it was "moral encouragement to men who for years have not ceased to stir up revolt in our army, navy and workers' circles." Abolition of the embassy to the Vatican he termed "a provocation to the Catholics," adding:

"Are we going to have an era of religious quarrels once again? Six years have gone by since the victory, and this is the future offered to the country. I cannot believe it. Our dead will not allow it."

PRES. COOLIDGE'S VIEWS ON TAX REDUCTION

WASHINGTON, Nov. 15—President Coolidge is convinced that the question of further tax reduction cannot be considered effectively by congress until all figures for the current fiscal year ending June 30 are available to show the actual amount of reduction possible. In consequence, pressure thus far brought upon the administration to have a special session of the new congress called immediately after March 4 has failed to alter his opinion that such action would be unnecessary and inadvisable unless unforeseen developments provide some other and very urgent reason.

It was made clear at the White House yesterday that the president is not to be understood as opposing the assembling of the new congress prior to its first regular session in December, 1925, if developments should make an extra session necessary, but that he sees no reason now for such a call.

CHURCH TO OBSERVE ANNIVERSARY SUNDAY

The twenty-fifth anniversary of the dedication of the present Pawtucket Congregatio all church building, will be appropriately commemorated tomorrow, with special exercises of interesting character. Arrangements are being made to receive many citizens of Lowell and neighboring towns planning to attend the day's special services morning and evening. The church dedication service was held on November 16, 1899; Sidney R. Fleet was organist, as he is today.

Music for the anniversary service tomorrow will include some of the numbers sung on the occasion of the dedication 25 years ago. The special soloist will be Mrs. Jessie A. Howe, contralto. The program:

Organ, Jerusalem the Golden....Spark
Processional, The Church's One Foundation.
Anthem, O How Amiable Are Thy Dwellings ..... Barnby
Solo, Thou Wilt Keep Him in Perfect Peace ..... Tozer
Mrs. Jessie A. Howe.
Response, Lord, We Pray Thee, Roberts
Offertory, Andante ..... Spohr
Junior Choir, I Was Glad.....Lorenz
Recessional, Glorious Things of Thee Are Spoken.
Organ, Fantasia ..... Blumenthal

TO OBSERVE NATIONAL EDUCATIONAL WEEK

National Education week will be extensively observed at the Lowell State Normal school beginning on Monday next. Monday, Constitution Day, will be devoted to the study of the American Constitution. Hugh J. Molloy, superintendent of schools, will give an address on "The Constitution of the United States."

Wednesday, "School and Teacher Day," will be observed with readings by Miss Alice Carey, Miss Esther Sharf and Miss Cecile Patenaude, all of this city, and Miss Virginia DeWolf of Chester. Mr. Robert O. Small of the State Department of Education will lecture upon "Vocational Education."

Friday will be observed as "Physical Education Day" and Miss Florence Somers of the State Department of Education will address the student body. In the afternoon a hockey game will be featured between the juniors and seniors, Miss Ruth Bailey, directing.

FRATERNAL NEWS

Minnequa council conducted a fair, whist party and supper in Veritas hall last evening which was attended by a large number of members and guests. The committee chairmen follow: Fancy table, Margaret Ruess; mystery table, Mabel Hammel; domestic table, Mrs. Austin; supper tickets, Catherine McEvoy. A turkey offered in a guessing contest was won by Mr. O'Connell of 214 Thorndike street.

Asemi-monthly meeting of Corut Blanche de Castile, F.F.A., was held last evening in C.M.A.C. hall in Pawtucket street with President Ida L. Forlin in the chair. A number of interesting committee reports were read and routine business transacted.

OUR BOARDING HOUSE

THE MAJOR'S CREDIT GETS ANOTHER SLAP—

A. F. OF L. CONVENTION

Understanding Between Exponents of Conflicting Views on Politics

EL PASO, Texas, Nov. 15.—(By the Associated Press)—An understanding between exponents of conflicting views on the future political activities of the American Federation of Labor stimulated final preparation today for the organization's 44th annual convention, beginning here next week.

Under a plan agreed to by virtually every group represented in this week's pre-convention gatherings and departmental meetings, a special report of the executive council of the federation on the general elections campaign will be presented to an early session of the convention. The report, which will be framed with a view of making it acceptable to the entire membership, likely will be approved by the convention without serious opposition from the floor, leaders said.

High officials of numerous affiliated bodies who have presented their views anticipate in the council's report an emphatic re-affirmation of the federation's policy of strict non-partisanship, together with a recommendation that the way be left open, through special action by the executive council, to place before the membership in presidential campaigns detailed statements of the records of all candidates.

Reports of the harmonious political discussions lifted foreboding clouds from the convention horizon.

Colorful ceremonies have been planned for the opening of the convention Monday simultaneously with the annual gathering of the Mexican confederation of labor at Juarez, Mexico, across the Rio Grande. Elaborate formalities at the ends of the international bridge between El Paso and Juarez will symbolize the opening of the convention.

The American group of delegates will attend the convention of the Pan-American Federation of Labor, opening in the Mexican capital Dec. 3.

12-YEAR-OLD BOY PASSES COLLEGE TESTS

LONDON, Nov. 15.—Famous men of the past, like Milton and MacAulay, who were familiar with Latin, Greek and other profound studies when they had hardly passed their infancy, have to an extent a modern counterpart in a 12-year-old Liverpool boy, Harry Mace, who according to the Daily Express has passed all the tests qualifying him to enter Oxford university.

Harry is an adept at Latin, Greek and mathematics and is eager to go to Oxford, but must wait a few years as the modern rules of the university do not allow the matriculation of so young a student.

SUN BREVITIES

Watson Bros., Printers, 243 Dutton st.

Rebuilt batteries, $10. Postoffice Gar.

Eat Cameron's Ice Cream—Callahan and O'Malley, props. Tel. 6457-6458.

J. F. Donohoe, 222-223 Hildreth bldg., real estate and insurance. Tel.

Teachers of the Watertown high school visited the local high school yesterday, the occasion being their annual visiting day. Members of the local school staff showed the visitors through the school and explained the work of the various departments.

Judge Charles J. Donahue of Boston, an appointee of Gov. Channing Cox about two months ago, will come to Lowell next Monday to preside over the regular fall jury-waived session of the superior court. This will be Judge Donahue's first visit to the city in his judicial capacity. His home is in Dorchester and he is a member of the Boston law firm of Meehan & Donahue.

LOWELL GRANGE MEETING

Lowell Grange, 335, will hold a regular meeting in Veritas hall, Branch street, Monday night at 8 o'clock. An important feature of the meting will be the nomination and election of officers and all members are requested to attend.

Canada has about 500,000,000 acres of forest land.

CAUSE OF BIG FIRE A MYSTERY

Chief Boyle Doubts That Cause of $1,000,000 Fire Can Be Determined

Flames Still Smouldered in Big Sugar Plant This Morning

JERSEY CITY, N. J., Nov. 15.—Doubt that the cause of yesterday's million dollar fire in the heart of the old industrial section could be determined was expressed today by Fire Chief Roger Boyle, who has been active in the investigation being carried on by the city police and fire departments.

Flames still smouldered in the ruins of the 11-story factory formerly used by the Atlantic Sugar Refining company. The blaze spread to this plant when the salt petre factory of the Battello & Renwick Co. at Morris and Warren streets in which the fire started became enveloped and frequent explosions hurled fire and acid fumes in all directions. Four engine companies remaining on duty throughout the night were harrassed by frequent minor explosions in the basement of the Battello plant.

Fire Chief Boyle declared that the loss would not exceed $1,000,000. Hospitals announced that most of the 18 firemen who had been overcome by smoke and acid fumes had been discharged and that the condition of none was serious. Two complete city blocks were crazed by the blaze.

MILK DRIVERS STRIKE

Charlestown Men Refuse to Take Out Wagons—Demand $38 a Week

BOSTON, Nov. 15.—More than 100 drivers employed by three milk companies in the Charlestown district refused to take out their wagons early today. The men said they intended to enforce a demand for a guarantee of $38 a week, which, they said, had been guaranteed to employes of other milk companies in the city. The present wage, according to the drivers, is $24 a week.

After several hours' delay in morning milk deliveries, the drivers returned to their wagons pending conferences on the wage demands.

COMPLETES 39 YEARS' SERVICE IN ARMY

WASHINGTON, Nov. 15.—Major-General Walter A. Bethel, judge-advocate-general of the army, completed today a continuous service record of more than 39 years, and, at his own request, Secretary Weeks placed his name on the retired list on account of failing eyesight. General Bethel was succeeded in office by Colonel John A. Hull, a former acting judge-advocate-general of the army, who automatically assumed the grade of major-general for the duration of his service in that post.

MARRIAGE INTENTIONS

The following marriage intentions have been filed at the office of the city clerk.

Henry J. Poulin, 936 Lakeview avenue, woolen spinner; Marion Ludwig, Somerville, fancy stitcher.

Samuel M. Arnsteen, 50 Highland street, shoe manufacturer; Bessie Pearlstein, Chelsea, bookkeeper.

Charles St. Armand, Worcester, steamfitter; Dorilla Albert, 171 Aiken st., student.

Francis N. S. Turgeon, 31 Sarah ave., electrical contractor; Marie A. Descharnais, 75 Gershom ave., hosiery.

Theodore R. Smithana, Great Neck, L. I., contractor; Elta Blessington, 52 Second avenue, stenographer.

Joseph E. Goyette, 23 Tucker street, laborer; Helene Doucette, 151 Salem, winder.

LOWELL DISTRICT COURT

Defendant Fined $100 for Illegal Sale of Liquor—Other Cases

Rosario Paquette was fined $100 in district court this morning when he was found guilty of illegally selling liquor. A second charge, that of illegally keeping liquor, was dismissed on a finding of not guilty.

Frank S Connell was arraigned on a charge of non support. His wife testified that he left her two weeks ago and had been in Cambridge since that time, leaving her and her four children without means of support. Connell asked for another chance, saying that he had an opportunity to earn $44 a week if allowed to go free. The court continued the case to see what settlement could be made between the defendant and his wife.

John H. Desmond, accused of accosting a woman while he was drunk yesterday, was found guilty, and his case was placed on file.

A suspended sentence of five months in the house of correction was imposed on Matthew J. Sheridan, charged with drunkenness.

Samuel A. Goulet, breaking, entering and larceny, was continued for one week, the court being informed that defendant has been indicted by the grand jury.

A complaint charging Guy A. MacKenzie with non support was withdrawn.

James B. Conley, for assault and battery, was continued for six months.

Black Satchel in Duel Role

Continued

former Secretary of the Interior Albert B. Fall, the little satchel became a symbol of the government's allegation that the leases and contract it seeks to cancel were obtained from Fall for Doheny's Pan-American Petroleum and Transport company by conspiracy and fraud.

But yesterday Frank J. Hogan, opening arguments for the defense, dragged the much discussed satchel into court as a battering ram to demolish the government's case. Picturing the 30 years of friendship that preceded Doheny's loan to Fall, the hardships they endured together as prospectors, the natural sympathy which the more prosperous of the two must have felt for his less fortunate friend, Hogan declared that the $100,000 loan was "a personal transaction impelled by impulses as fine as any that ever actuated human action.

"Does a bribed official give or send to the briber a promissory note in return for the bribe?" he asked. "Or if the note given Doheny by Fall was an evidence of guilt, is there any reason why Doheny should have preserved it, when a match from a penny box could have obliterated for all time any evidence of a bribe?"

Hogan expected to conclude his argument today.

WHIST CONTEST

Following a short business meeting held last evening in the Parish hall in East Pine street, the second in a series of whist matches under the auspices of Cercle Paroissiale of Notre Dame de Lourdes was held. The winners of last evening's matches were William Dunn, Cerile Fortin, Wilfred Boisvert, Alfred Lebonne, R. L. Lourpret, H. Cormier, Joseph Gregoire, David Letendre, L. Charron, J. Morin, A. Gaudette, H. Moreau, Ovila Bergeron, Alfred Nadeau, Ernest Lambert, John B. Savard, Joseph Lamoureux, Leo Cormier, A. W. Fortier and Louis Cote. At the conclusion of the card playing a smoke talk was enjoyed.

Bobbed Hair Beauty Contest And DANCE TO-NITE—POLISH HALL

DANCING TONIGHT
Bay State Dancing School
DUTTON ST.
Ladies 40¢, Gents 50¢
Dancing Monday Night, 35¢

120 NON-UNION MINERS STRIKE

Quit Work in Mine Owned By Members of Brotherhood of Engineers

Pres. Warren S. Stone of Brotherhood Refuses to Make Statement on Strike

CLEVELAND, Nov. 15.—One hundred and twenty non-union miners employed in the Brother and Prenter mines of the coal river collieries company, which is owned by members of the Brotherhood of Locomotive Engineers, are on strike, according to Samuel Pascoe, Ashland, Ky., district official of the United Mine Workers of America.

At the office of Warren S. Stone, president of the Brotherhood and chairman of the board of directors of the Coal River company, it was said no statement would be made.

Stone recently asserted that miners at the pits had accomplished a co-operative method whereby they became stockholders in place of payment of the miners' union wage scale.

According to Pascoe, the men quit work Monday after a meeting held by Percy Tetlow, special representative of President John L. Lewis of the International Mine Workers' organization. They are now being maintained by the union in the vicinity of the mines, Pascoe said.

Pascoe and three other miners' union officials are here to interest the Cleveland labor movement in the controversy between Stone and the miners.

RAID BY HI-JACKERS

Break Into Salem House and Take 18 Cases of Whiskey and 40 Gallons of Alcohol

SALEM, Nov. 15.—Police are probing the story told by Frank Connell, of 15 Churchill street, this city, to the effect that hi-jackers forced themselves into his home Thursday night and stole 18 cases of Scotch whiskey and 40 gallons of alcohol. There were three men in the party, Connell and his wife told the local police today. One of them showed a badge and said he was a federal officer. Another levelled a revolver at his head and commanded him and his wife not to move. Then they took the liquor from the dining room to a waiting automobile and disappeared. Connell named the man for whom he was keeping the liquor. It had just arrived prior to the visit of pseudo federal agents.

MAYORALTY RECOUNT MAY TAKE FIVE DAYS

Based upon the time it has taken the board of election commissioners to recount the Lewis-O'Neill vote in the 15th representative district, which verification will not be completed until some time next Monday, another week may pass before it is definitely established whether Thomas H. Braden or Thomas J. Corbett will be the opponent of the mayor at the city election on Dec. 2.

The recount of the mayoralty vote, petitioned for by Mr. Corbett when it was found that he trailed Mr. Braden for second place by only 104 votes, is scheduled to begin at city hall next Tuesday and it is not believed possible that the 29,700 votes cast for nine mayoralty candidates can be re-counted in less than three days and this estimate very likely may stretch out to five days. If this is so the question of second man will not be decided for another week, which would leave only a week between that time and election.

It is a peculiar situation that easily may result in a deadlocked condition until Saturday, Nov. 22.

WANTED FOR HEN STEALING AND ARSON

Acting on information given by Deputy Sheriff A. M. Parks of Londonderry, N. H., the local police today are endeavoring to run down clues that may lead to the arrest of a Lowell man in connection with alarming hen thieveries in the New Hampshire city, and also the burning of a hen-coop there last night. Among the victims of a series of recent thefts is John A. Simpson, local contractor, who owns a large farm in Londonderry. The suspect in the case had not been apprehended today.

Moody Street Man is Held For Federal District Court

Continued

liquid was saved, however, and produced as evidence.

Atty. Henry Charbonneau represented the defendants and argued against the legality of the search warrant, but was overruled by the commissioner, who found probable cause and ordered both men held in bonds of $500 for the federal court.

Further argument in the cases of Nicholas DiCampo and Anthony Ingenito, both of Somerville, was made before the commissioner by their counsel, George F. Toye. The case came up on continuance and again was continued for disposition at a later date. Di Campo and Ingenito were taken into custody after a raid and seizure by federal agents upon an illicit distilling plant in Bedford woods. The raid was made without a search warrant and counsel for the defendants argues that the officers on private land when they discovered the still, had no right to search or seize without a warrant.

CONTINUE HUNT FOR SLAYERS

Three Known Members of "Hi-Jacking" Ring Wanted in Double Killing

Two Big Syndicates Warring in Cleveland to Monopolize Alcohol Market

CLEVELAND, O., Nov. 15.—The theory that Louis Rosen, 20, Cleveland bootlegger, and Adolph Adelson, 28, Philadelphia, his brother-in-law, were killed by imported gunmen was temporarily abandoned by police, who today concentrated their hunt on three known members of a "hi-jacking" ring that was a bitter foe of Rosen.

Pictures of the trio were picked from the Bertillon records by detectives, who declared their descriptions answer those of three men seen running from Rosen's yard shortly after Rosen and Adelson were shot from ambush early Thursday. Their death was the outcome of a feud between bootleggers and hi-jackers, in which Adelson had no connection, police said.

Two big syndicates are warring here to monopolize the alcohol market. They deal chiefly in "B-30," second grade alcohol, which can easily be redistilled, filtered or refined for beverage mixtures.

Neither of the three men sought has been home since the shooting. Police say they are bound to have ennemies within their ranks and sooner or later their foes will turn them up.

Another man sought is the owner of a gray automobile in which the assailants escaped.

Detectives continued to question a partner of Rosen, but had virtually given up hope of making him talk, because of his fear of meeting the same fate as Rosen. Unless his release comes today attorneys indicated they would start habeas corpus proceedings.

MERITORIOUS PROGRAM

Mabel Garrison and Hans Kindler Delight Audience at The Auditorium

Mabel Garrison, soprano of the Metropolitan Opera company, and Hans Kindler, 'cellist, collaborated at the Memorial Auditorium last night in the presentation of a meritorious program before an audience that filled every available seat. It was the first Moses Greeley Parker entertainment of the 1921-1925 season and auspiciously marked the opening of this deservedly popular series.

Seldom, indeed, does the general public have the opportunity to hear such superlatively fine musical art and last evening's audience manifested constant appreciation.

Miss Garrison proved an artist of exceptional accomplishments with a voice of colorful timbre that yielded easily and musically to her wishes and the demands of composition. Whether in coloratura numbers or in those which called for well sustained tone, the voice was vibrant and of pure, delightful quality. Miss Garrison gives her auditors the sense of complete assurance that the produced tones will run perfectly true to pitch and that nothing will be improperly done so as to mar the enjoyment of singing.

The echo effects produced in the Rosalngnol and in the Norwegian echo song were beautiful in their purity and for the requirements of the Polanaise from Mignon the voice seemed perfectly suited and in tune. Of great beauty was the Bach-Gounod "Ave Maria," sung to 'cello accompaniment.

The 'cello solos by Mr. Kindler also found ready response and firmly placed him in the position of collaborating artist, rather than an assistant. He was forced to add several numbers to his program.

Even the stage gallery had its full quota of men and women, to show the extreme popularity of this most excellent public institution.

HANGED FOR ATTEMPT TO KILL PRINCE REGENT

TOKIO, Nov. 15. (By the Associated Press.)—Daisuke Nantha, sentenced to death Nov. 13, upon conviction of attempting to assassinate the prince regent, was hanged here today.

ASKED TO ENLARGE FARM COMMISSION

DETROIT, Nov. 15.—President Coolidge was asked to enlarge the farm commission he appointed recently to include a representative of the dairy interests, in a resolution passed at the eighth annual convention of the National Co-operative Milk Producers' Federation, in session here. The resolution, suggested the president of the federation for the place and was telegraphed to the president last night.

Commodore TONIGHT
Check Dancing
"Mal" Hallett
ADMISSION—10c.

DANCE
TONIGHT And Every Saturday Night
DANCE WITH THE DANSONIAS
COLONIAL HALL—GENTS 50¢, LADIES 40¢
Leo Daly's Orchestra
DANCE

THE WEATHER

Mostly cloudy and unsettled weather tonight and Sunday; probably rain Sunday.

THE LOWELL SUN

FOOTBALL EXTRA

ESTABLISHED 1878 | LOWELL, MASS. SATURDAY NOVEMBER 15 1924 | 14 PAGES TWO CENTS

Yale 10--Princeton 0

ELECTION BOARD TO INVESTIGATE BLUNDERS IN ELECTION RETURNS

Investigation Due to Mistakes Uncovered During Lewis-O'Neill Recount in the 15th Representative District —Mayoralty Recount Will Probably Begin Tuesday

As a result of the startling discrepancies shown in the returns of certain precincts in the recount of the vote in the 15th representative district now under way, Chairman Hugh McOsker of the election commission, said this morning that an investigation would most probably be conducted to ascertain where the fault lies.

What form the investigation will take and when it will be started, he said, would not be decided upon until the recount of the 15th district and the mayoralty vote is completed.

The recount was recessed at noon today with three of the four wards comprising the 15th representative district completed. It is believed that ward 8, the one which has not yet been recounted, will be completed Monday evening, and if so, Chairman McOsker said, the recount of the mayoralty vote, as petitioned for by Thomas J. Corbett, who was defeated of the nomination by a margin of 104 votes, will begin Tuesday morning.

A large discrepancy in the returns of ward 7, precinct 1, was shown in the recount today. Rep. Fred O. Lewis, who was defeated for re-election by Cornelius J. O'Neill by a margin of 65 votes, which was swelled to 165 votes by the recount in wards 3 and 6, made a net gain of 21 votes in this precinct, cutting Mr. O'Neill's lead to 144.

In the returns of this precinct it was found that errors similar to those made in 6-2 yesterday had been made only that the recount favored Mr. Lewis where yesterday it favored Mr. O'Neill. It was found that votes that should have been credited to Mr. Lewis were credited by the precinct officers in the original returns to blanks, so that when the recount of this precinct was complete, Mr. Lewis had a net gain of 21 votes.

The recount of Ward 7 was completed this morning. Precincts 1 and 4 were found to be correct, and in Precinct 2 Mr. Lewis made a net gain of 4 votes, leaving Mr. O'Neill's lead when the recount recessed 140 votes.

Monday the vote of Ward 8 will be recounted and it is expected that the four precincts of this ward will be completed either late in the afternoon or early in the evening.

MOODY STREET MAN IS HELD FOR FEDERAL DISTRICT COURT

Thomas Frenette is Charged With Illegal Possession of Liquor and Attempting to Prevent Seizure—Other Cases Before U. S. Commissioner Walsh

Thomas Frenette, 374 Moody street, was held for the federal district court by United States Commissioner R. B. Walsh today on charges of illegal possession and destroying and removing liquor with intent to prevent a seizure by federal officers. Arraigned with Frenette and also held on an illegal possession charge was Frank Lambert.

Frenette and Lambert were arrested following a raid on a near-beer establishment at 12-14 Cabot street on October 26. Federal Agents Walter H. Sullivan and W. J. Canole and Capt. Palmer and Sergt. Winn of the Lowell police liquor squad testified at the hearing that when the raiding officers entered the premises Frenette was seen to grab a pitcher and dump the contents. An ounce or more of the

Continued to Last Page

TWO ARMED YOUTHS IN DARING $2000 PAYROLL ROBBERY IN CHELSEA IRON WORKS

CHELSEA, Nov. 15.—Two youths entered the offices of the Snow Iron Works here today, covered the superintendent and a woman assistant with pistols and escaped with the company's weekly payroll of more than $2000. The men engaged Superintendent Alfred J. Butler in conversation when they entered the office and suddenly drew their weapons. Butler and Miss Elizabeth Higgins, his assistant, were covered while the bandits took from a cash box the payroll which had been made up in envelopes ready for distribution. The two men escaped in an automobile in the direction of Everett, the police were told.

$8000 PAYROLL ROBBERY

MIDDLETOWN, N. Y., Nov. 15.—Two armed men today robbed two employes of the Fitzpatrick & McArthur construction company of an $8000 payroll at the gates of the state hospital. The victims, Construction Superintendent J. P. Doyle and Henry Verdon, were returning from a bank with the money.

OTHER SCORES

Final Score: Pennsylvania 0; Penn State 0.

First Period—Notre Dame 0, Nebraska 6.

End Second Period—Maine 14, Tufts 7.

End Second Period—Williams 14, Amherst 0.

End third period: Centenary 10, Boston College 7.

End First Half—Andover 0, Exeter 3.

End second period: Columbia, 7; Army 7.

N. Y. AND BOSTON CLEARINGS

NEW YORK, Nov. 15.—Exchanges, $1,003,000,000; balances $82,000,000.

BOSTON Nov. 15.—Exchanges, $93,000,000. Balances, $11,000,000.

Safe Conservative Mutual

WASHINGTON SAVINGS INSTITUTION
30 MIDDLESEX ST

Announcement
GEORGE BERNSTEIN
Announces the opening of his
LAW OFFICE
for the general practice of the law.
618 HILDRETH BUILDING

11TH ANNUAL
BANQUET
—BY THE—
Broadway Social and Athletic Association
TUESDAY EVE., NOV. 18, 1924
For Reservations Call 3364-Y

HORNE COAL CO.
SELLS NEW ENGLAND COKE
9 Central Street Telephone 264

60,000 Furnish Colorful Background as Tiger and Bulldog Meet in Gridiron Battle

PALMER STADIUM, PRINCETON, N. J., Nov. 15.—(By the Associated Press.)—Under grey and hazy skies, the Tiger and Bulldog, football rivals over more than a half century, met this afternoon in their 43th engagement, a battle that promised to witness one of their most thrilling struggles.

A picturesque crowd estimated at between 55,000 and 60,000 flaunting the rival hues of blue and orange and black, streamed into the big stadium and furnished a colorful background.

The "big three" crown of 1924 was at stake, for Princeton, in her last game, was out to turn back Yale as she had Harvard a week ago and climb the heights the Tiger last ruled in 1922.

Princeton was a slight favorite in pre-game wagers, but most observers regarded the outcome as a toss-up. The Tigers, who caused a record upset a week ago by swamping the Crimson, were declared to be again on edge but Yale was expected to show a much sturdier defense than Harvard and a more potent offense.

Princeton elected to start her heavy backfield, directed by Brad Dinsmore as she did a week ago with the "lightweights," led by Ted Williams, held in leash for entry at the psychological moment.

Yale Wins Toss

Yale won the toss and elected to defend the north goal, Princeton receiving in the south.

Luman kicked off for Yale, the ball going over the goal line. The Tigers put it in play on their 20-yard line. A bad pass lost a yard for Princeton.

Slagle on a wide right end run made eight yards.

Dinsmore on a left tackle play made six. Princeton was using the huddle system of signals. Slagle kicked from the 28-yard line, Cottle receiving on his own 35-yard line and running the ball to the 42-yard line.

Pond lost two yards.

Pond gained two. Cottle punted, the ball rolling to the Princeton 10-yard line, but the teams were called back and Yale penalized five yards when Luman went ahead of the pass. Cottle kicked to the Princeton 30-yard line, the ball going out of bounds.

Slagle on a wide left end run made three yards before he was forced out of bounds. A pass from Slagle was intercepted by Pond on the Yale 48-yard line, but he was downed before making any gain. Cottle made three yards through centre. He added one more in an off tackle play.

Yale Shoots Long Forward

A pass, Cottle to Allen, advanced the ball to the Princeton 28-yard line. Princeton took time out.

Pond made one through left tackle. Pond on the same play made one more.

Pond was downed on the line scrimmage on a play through left tackle and Yale took time out to confer on the next play.

There was a fourth down for Yale with eight yards to go but the ball was in the center of the field and it appeared Yale was going to kick.

Allen attempted a field goal from the Princeton 32-yard line, but the kick went wide. Princeton had the ball on its own 20-yard line. Dignan made 8 yard through center. Dinsmore failed to gain.

Princeton Captain Injured

Princeton took time out. Stout, Princeton captain, injured his arm on the play and Keen Fitzpatrick was examining the member. Slagle kicked to Cottle who fumbled on the Yale 34-yard line, but recovered. Behind a beautiful interference Cottle swept around right end, but was forced out of bounds with no gain. Cottle gained a yard through left tackle.

Cottle kicked, the ball going out of bounds on the Princeton 30-yard line, but Luman was off side. Princeton, however, refused the penalty and took the ball. Slagle made a yard through left tackle.

Slagle passed to Drews, but Princeton end missed the ball.

Slagle punted, the ball rolling over Bench's head, and he was downed on his own 14-yard line.

Pond made two through center. Cottle made one, but the ball was called back and Yale penalized 15 yards for holding, the ball going to Yale's five-yard line.

Pond, on a trick play, made 21 yards through Princeton's left side. Pond made a yard through center.

Pond made two through center. Cottle kicked and Dinsmore fumbled on his own 40-yard line, Gill recovering for Yale on the Princeton 44-yard line. Cottle behind perfect interference, made ten yards around the Princeton right end for a first down. Drews, Princeton end, was injured on the play and the Tigers took time out.

On a trick play and pass, Pond to Allen, Yale lost two yards. Pond gained five through centre. On a pass, Pond to Bench, Yale gained 15 yards, getting the ball for a first down on the Princeton 5-yard line directly in front of the goal posts. Pond made five through centre.

Pond diving over the line, added two more and the quarter was up.

Score end first period: Princeton 0, Yale 0.

SECOND PERIOD.

When the second quarter started Yale had the ball on Princeton's 8-yard line, it was the third down and the bulldog had three to go for a first down.

Pond made two through center.

On the new play Pond attempted to dive over the line but Princeton held and took the ball on downs on their 5-yard line. Slagle made two through center. Dignan going through the Yale right tackle made 18 yards being downed on the Princeton 26-yard line. Caldwell on a trick play gained a yard.

Slagle was downed on the line of scrimmage on a left tackle play. Princeton took time out at this point and conferred on the next play. The Tigers were using the huddle system of signals exclusively, lining up immediately after and snapping the ball without a signal.

Dignan made seven through the centre of Yale line. Slagle punted. Bench fumbled on his own 34-yard line, but recovered the ball as it rolled out of bounds.

Cottle failed to gain through the Princeton right side. Pond made two through center.

Cottle kicked to Dinsmore who gained four yards being downed on the Tiger 33-yard line.

Slagle made two through the left side.

Slagle lost three on an attempted right end run his own interference blocking his progress.

Bunnell went in for Bench for Yale.

Dinsmore made two through center. Slagle punted to Bunnell who made two yards before he was downed on the Yale 36-yard line. Pond made five through the center of the Princeton line.

Pond added two more on the same play. Cottle punted, Gill falling on the ball on the Princeton 30-yard line but Princeton was offside on the play and the ball was brought back and Princeton penalized five yards, giving Yale a first down. Cottle made one through center. Pond was downed on the line of scrimmage with no gain.

Cottle punted to Dinsmore who was downed in his tracks on the 16-yard line, but again the ball was called back for an offside play and Princeton penalized, Yale getting the ball on the Princeton 45-yard line for a first down.

Cottle made two through center.

On a pass, Pond to Cottle, Yale gained 16 yards, the ball going to the Princeton 29-yard line. Pond was downed on the line of scrimmage with no gain.

Drews Forced Out of Game

Drews was again injured in the play and Princeton took time out. The Princeton line was offering stubborn resistance to Yale's quartet of powerful backs, Pond alone being able to gain with any degree of consistency.

Williams was substituted for Dinsmore in the Princeton backfield.

Drews appeared to be badly injured and Legendre was substituted for him.

A pass from Pond was intercepted by Dignan on the Princeton 28-yard line. Slagle made one through center. Slagle added a half yard through the Yale right side.

Slagle kicked, Bunnell receiving and running the ball back to the 46-yard line from his own 35 yard line. The ball was called back, however, and Yale penalized five yards for offside play, Princeton getting the ball for a first down on its own 35-yard line.

Yale sent in Eckart in place of Root.

Slagle lost three yards in an attempted thrust through center, Joss stopping the play. A pass from Slagle was intercepted by Pond on the Princeton 44-yard line. Cottle made one through center. A pass, Allen to Pond, gained eight yards for Yale, Pond being forced out of bounds after making the catch. Cottle made one through center. The Bulldog missed a first down by inches. Scott was substituted for Allen by Yale.

Scott Misses Field Goal Try

It was the fourth down for Yale with less than a foot to go. Scott attempted a field goal from the 40-yard line but the ball went wide and Princeton took possession on its own 20-yard line.

Slagle failed to gain through the Yale left side. Dignan made three through the Yale right side. Slagle punted, the ball rolling out of bounds on the Princeton 46-yard line.

Cottle made one through the Princeton left side. Cottle attempted a pass to Bunnell, but it was incomplete. Cottle punted, the ball rolling over the goal line. Princeton took possession on its own 20-yard line.

Slagle failed to gain through center. Williams made three through the Yale right side. Dignan added one more on the same play.

Score end second period: Yale 0, Princeton 0.

SECOND HALF BEGINS

Slagle kicked off to start the third quarter, Kline who had substituted for Cottle receiving and running the ball to the Yale 24-yard line. Kline made two through the center. Pond added two more. Kline kicked to Slagle who ran the ball back four yards to the Princeton 41-yard line. Williams was downed on the line of scrimmage without gain.

Yale recovered a Princeton fumble on the Princeton 43-yard line, Weeks fumbling for Princeton and Pond recovering. Kline failed to gain through center.

Weeks substituted for Dignan in the Princeton backfield. Kline failed to gain again, but Yale was penalized 15 yards for holding. On an attempted end run Yale lost a yard, Scott carrying the ball. Kline punted to the Princeton 17-yard line where Joss fell on the ball but Princeton was offside on the play and the ball was brought back, Yale being given a first down on its 45-yard line.

Pond gained three through center.

Kline, on a right end run gained two yards. Scott gained a yard.

Gilligan went in for Caldwell in the Princeton backfield. Scott punted to Slagle who was downed in his tracks, on the Princeton 12-yard line.

Yale was outplaying its Tiger rival and taking advantage of Princeton's mistakes. Erratic handling of the ball by the Princeton backfield cost the Tigers many yards.

On a wide right end run Slagle lost two yards. Princeton took time out because of an injury to Williams.

Dinsmore went in at quarterback for the Tigers. On an end run Weekes failed to gain. Slagle punted to Kline who ran the ball back five yards to the Princeton 41-yard line. Pond gained a yard through the Princeton right side.

On a wide end run Kline gained five yards.

Bunnell lost one.

Yale Scores Field Goal

Kline kicked a field goal for Yale, standing on the Princeton 41-yard line. The kick was made on the fourth down, with Yale 12 yards to go. Slagle kicked off for Princeton, the ball going over the goal line, Yale putting it in play on its own 20-yard line. On a thrust through the Princeton left side, Pond gained six yards, Kline added three more; Kline made it a first down by inches, the ball going to the Yale 30½-yard line. Pond gained seven through center and Princeton took time out.

Pond made it first down through center, the ball being downed on the Yale 41-yard line. He added one more through center. The Princeton line was wavering. On a deceptive delay, Scott lost three yards.

Scott punted, Dinsmore making a fair catch on the Princeton 24-yard line. Dinsmore lost five on an attempted end run. Slagle failed to gain on a run around the Yale right wing being forced out of bounds on the line of scrimmage. Yale took time out when Scott was injured.

45-Yard Run

Yale was presenting a determined defense, the Orange and Black backs were being downed on the line of scrimmage. Weekes made two through centre. Slagle punted to Bunnell who ran the ball back to the Princeton 18-yard line before he was downed.

The Yale back ran 45 yards before he was thrown from behind in attempting to dodge Slagle. It was the most brilliant run of the day.

Princeton took time out after this run and Capt. Stout left the game and Tillson replaced him. Yale gained three on an off-tackle play, Kline carrying the ball. Pond made three through centre.

Yale Scores Touchdown

Yale scored a touchdown on a forward pass, Pond to Kline, the Yale back catching the ball on the one-yard line and falling over the line, as he was tackled.

Scott added the extra point with a placement kick, giving Yale a 10-point lead over its Princeton rival.

It was announced that Yale's field goal early in the quarter was kicked by Scott not Kline.

Slagle kicked off for Princeton, Bunnell catching the ball on his own goal line and running it to the 21-yard line. Yale on a wide end run made 19 yards. Pand carried the ball. The latter, however, was injured on the play and the Bulldog took time out.

The ball was on Yale's 42-yard line. Caldwell went in the Princeton backfield for Gilliagn. Pond remained in the game. Kline lost three yards.

On a trick play Yale gained five yards, Pond carrying the ball. He was injured again and Yale took time out.

Scott kicked to Dinsmore who made a fair catch on the Princeton 16-yard line. On a pass, Slagle to Tillson, Princeton gained 15 yards, the Tiger end being downed on his 30-yard line. Slagle made 28 yards on a run around the Yale left wing.

Princeton had the ball on the Yale 38-yard line for a first down. A Princeton pass from Slagle was incomplete, Caldwell missing the catch. Princeton lost two yards around the Yale right end, Weeks carrying the ball. The quarter ended with the play.

Score end third period: Yale 10, Princeton 0.

FOURTH PERIOD

The ball was on the Yale 42-yard line, third down. Princeton had 11 yds. to go. Slagle lost nine yards on an attempted pass, he failing to get rid of the ball. Slagle punted over the Yale goal line and Yale put the ball on its 20-yard line. Yale gained 9 yards around Princeton's left end, Cutter who replaced Pond in the Yale backfield carrying the ball.

Yale gained two yards through centre for a first down, Kline carrying. Cutter lost two yards.

The ball was on the Yale 31-yard line. Yale gained two yards through centre with Kline carrying.

Yale punted to the Princeton 47-yd. line, Scott kicking and Gill downing the ball. Princeton lost a yard, Slagle carrying. Princeton took time out.

Benton went in for Butterworth in the Yale line. A Princeton forward pass was grounded. Yale intercepted a forward pass from Slagle, Cutter intercepting the ball on his own 35-yard line and running it back 29 yards to the Princeton 36-yard line.

Baldwin went in for Gales in the Princeton line and Davis for Hills. Kline failed to gain on the next play but Yale was penalized five yards for offside play. Cutler fumbled, but recovered after losing a yard. Yale made four yards on a wide end run, Cutler carrying the ball.

It was the third down for Yale with 12 yards to go.

Scott lost five yards. An attempted field goal by Scott from the Princeton 45-yard line was blocked by Tillson and recovered for Yale by Luman on the Princeton 43-yard line. Kline made three, Cutler gained one through center.

A Yale pass by Scott was grounded. Luman just missing a catch. Scott dropped back again to kick. His kick was blocked again and recovered by Princeton on its own 34-yard line, Caldwell recovering for the Tigers. Dinsmore fumbled and lost four yards on the play. A pass from Slagle was grounded Weeks being unable to reach the ball.

Another pass from Slagle was intercepted by Scott on the Princeton 45-yard line. Yale made seven through the centre of the Princeton line, Kline carrying the ball. Another thrust at the centre by Kline gained a yard.

Yale lost seven yards on an attempted end run. Scott dropped back for another kick, punting to the Princeton 12-yard line, but it was called back and Princeton penalized five yards, giving Yale a first down on the Princeton 39-yard line.

Kline made two through center. Princeton took time out again because of an injury to Dinsmore.

Henderson went in for Dinsmore in the Princeton backfield. Kline made a first down for Yale on the Princeton 28-yard line, Kline made two through center. Kline made four more through center, Bartell went in at center for McMillan. Kline failed to gain in another thrust at center and Scott dropped back again for a kick. Scott attempted a field goal from the Princeton 24 yard line but it was blocked, Slagle recovering on Princeton's 18-yard line.

Anderson made two through the Yale left tackle. A forward pass by Slagle was incomplete.

Final score: Yale 10, Princeton 0.

THE LINEUPS

YALE	PRINCETON
Gill le	le (captain) Stout
Joss lt	lt Gates
Sturhahn lg	lg Mills
Lovejoy (captain) c	c McMillan
Root rg	rg Howard
Butterworth rt	rt Beattie
Luman re	re Drews
Bunnell qb	qb Dinsmore
Allen lhb	lhb Dignan
Pond rhb	rhb Slagle
Cottle fb	fb Caldwell

BROWN WINS OVER HARVARD

STADIUM, CAMBRIDGE, Nov. 15.—The Brown Bear came to a well packed stadium today to try for a third successive victory. Harvard sent in the strongest available eleven with the double objective of winning from Brown and preparing for Yale.

The line-up:

BROWN	HARVARD
Sheldon le	le Gamache
Roman lt	lt Coady
McDermott lg	lg Dunker
Eckstein c	c Greenough
H. Metzger rg	rg Thepold
Saward rt	rt Lindner
Broda re	re Dean
Myers qb	qb Stafford
Payor lhb	lhb Howe
Keefer rhb	rhb Maher
Pohman fb	fb Sayles

Harvard, with Maher and Sayles rushing, showed power in the early moments of the first period. Maher's punting added an advantage. Maher fumbled once, but recovered. Eckstein in the line and Keefer in the backfield were Brown's strong men. Harvard had worked up to midfield after five minutes of play.

Myers intercepted a Harvard forward pass to get the ball on Brown's 27-yard line but Brown was defending in its own territory soon after when Keefer's kick was blocked. A ten-yard run by Stafford just before the end of the period brought the ball to Brown's 32-yard line in Crimson hands.

Score end first period: Harvard, 0; Brown, 0.

Starting from the Brown 32-yard line at the beginning of the second period, Harvard was going well until set back five yards for offside. A fumble by Maher followed, again recovered by him. Harvard had to kick when Brown linesmen threw Crimson rushes for losses. Payor ran 12 yards, fumbled and recovered. Keefer's succeeding punt was fumbled but Sayles recovered for Harvard.

Exchange of punts sent Brown back to its 12-yard line. Keefer broke away for a 20-yard run but Brown had to punt again but regained the ball when Sheldon recovered Stafford's fumble. A latera land forward pass, Myers to Keefer to Broda, and another forward, Myers to Broda put the ball on the Crimson 51-yard line. Klump rushed five yards. On the next play the Harvard line stiffened, but Klump drove against it and the officials ruled the ball had crossed the line in the forward progress, although later thrown back. Klump scored the point after touchdown, although Theopold almost blocked the kick.

Score, Brown 7; Harvard 0.

Harvard was unable to advance against Brown in the first two series of rushes in the third period while Keefer and Dickson went ahead for Brown gains before kicking again. A short punt by Keefer, however, nullified Brown's rushing advantage. The Brunonians were kicking on third down, playing a defensive game.

Aother short kick by Keefer gave Harvard the ball at midfield. The Crimson could make only seven yards in three rushes and kicked again. Brown made nine yards on three drives and kicked.

Brown started a drive from its own 40-yard line opening the fourth period. Dickson and Richardson rushed to two first downs and the ball was on Harvard's 30-yard line when Brown was set back 15 yards for holding. Stafford then intercepted a Brown forward pass on Harvard's 35-yard line. Stafford rushed 20 yards, and Harvard was attacking in Brown territory. Two forward passes and two rushes gave Harvard only five yards and Brown forced the Crimson to kick once more.

End third period: Brown, 7; Harvard, 0.

Harvard was turning to a forward pass attack when Richardson intercepted at midfild. Harvard got the ball again after a punt but could not advance. Another exchange of kicks gave Harvard the ball on its 28-yard line.

Final Score Brown 7—Harvard 0

Dartmouth-Cornell

NEW YORK, Nov. 15.—Cornell and Dartmouth met in their annual gridiron struggle at the Polo grounds this afternoon before a crowd of 60,000.

The lineup:

DARTMOUTH	CORNELL
Tully le	le Knaen
Holloran lt	lt Evans
Diehl lg	lg Morris
Whittaker c	c Affeld
Smith rg	rg Carey
Parker rt	rt Kearney
Bjorkman (captain) re	re (captain) Henderson
Dooley qb	qb Islay
Hall lhb	lhb Molinet
Oberlin rhb	rhb Patterson
Leavitt fb	fb Whetstone

End Second Period—Dartmouth 14, Cornell 7.

Wester scored a touchdown for Cornell in the third period and Whetstone kicked the goal, tieing the score 14 to 14.

End third period: Dartmouth 14; Cornell 14.

CUNARD-ANCHOR

New York, Cherbourg, Southampton
AQUITANIA ..Nov. 19 Dec. 13 Jan 3
BERENGARIA Nov. 26 Jan 17 Feb. 7
†MAURETANIA .....Dec. 3
†Calls at Plymouth.

FROM BOSTON
CARONIA .....Dec. 7 Jan. 11
LANCASTRIA ....Feb. 22 Mar. 22
To Queenstown and Liverpool

New York, Queenstown, Liverpool
SCYTHIA .....Nov. 15
AURANIA .....Nov. 22
LACONIA .....Nov. 29
CARMANIA .....Dec. 13

New York, Londonderry, Glasgow
COLUMBIA .....Nov. 15
ASSYRIA .....Nov. 22
CAMERONIA .....Nov. 29
TUSCANIA .....Dec. 6

N. Y., Plymouth, Cherbourg, London
SAXONIA .....Nov. 15
LANCASTRIA .....Nov. 23
ANDANIA .....Dec. 6
SAXONIA .....Jan. 3

CUNARD & ANCHOR S.S. LINES
120 State St., Boston 1, or Local Agents

For Colds and Coughs

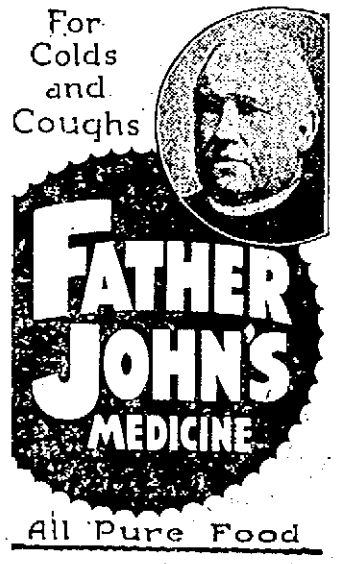

All Pure Food

BEECHAM'S PILLS
Sweeten the Stomach

Foolish to Neglect Colds

DR. HILTON'S NO. 3

Pleasant to take, easy to carry

JOS. M. DINNEEN
Optometrist Optician
206 Bradley Bldg., 147 Central St.
TELEPHONE 1013

CROSSWORD PUZZLES

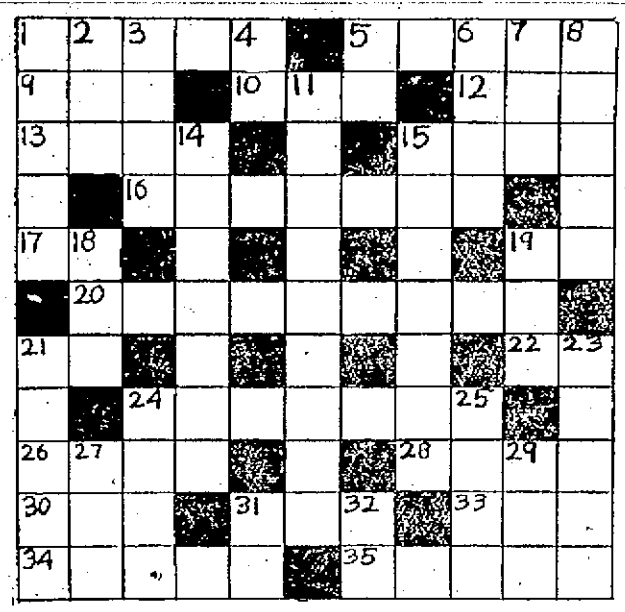

Answer to yesterday's puzzle:

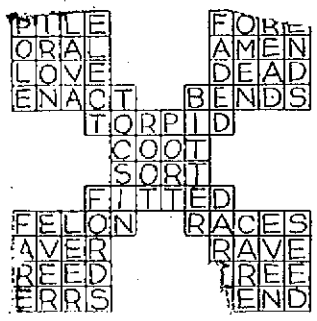

One latin word, one abbreviation, one chemical term an done suffix make this puzzle a little more difficult than usual. It should not stump the experienced solvers, however, and it's a good workout for beginners.

HORIZONTAL

1. Easy ——.
5. The puff —— is a poisonous snake.
9. The stag at —— had drunk his fill.
10. The Japanese girl wore an ——.
12. Christian ——.
13. The farmer —— his bag so that it will dry.
15. The shoe made a blister on his ——.
16. He gave the church a —— glass window.
17. Do, ——, me.
19. "—— me! I fondly dream 'Had ye been there.'" (Milton.)
20. The first event —— the second.
21. ——'s a bear.
22. The printer ——ed the type.
24. She's —— her clothes.
26. —— on the cob.
28. —— of Suffolk.
30. Washington, D. C., ——, ——, ——.
31. Balaam's ——.
33. Friend or ——.
34. Past due, please ——.
35. Unto him that smiteth thee on one cheek, —— also the other. (Luke 6.19.)

VERTICAL

1. The rhyme is good but the —— poor.
2. —— Maria.
3. The —— rule Russia.
4. The convalescent feels ——so.
5. The three-toes sloth of South America is known as the ——.
6. Yes, in ——.
7. Myself was stirring —— the break of day. (Shakespeare.)
8. —— 'round the flag, boys, —— once again.
11. The hick gaped at the tall ——.
14. Broadcasting ——.
15. —— is one of the hydrocarbon series.
18. Dog —— dog.
19. A poisonous snake is the ——.
21. He will —— the wrath of the gods.
23. Police arrest ——s and vagrants.
24. Sixteen ——s make an ounce.
25. He stood the —— and faced the music.
27. He filed a verb—— report.
29. Shad —— is considered a delicacy.
31. —— the bar of justice.
32. If that is ——, I am mistaken.

AT THE NORMAL SCHOOL

At a meeting of the C. W. P. club of the Lowell State Normal school held yesterday afternoon the following officers were chosen for the coming year: President, Anna Tully; vice president, Ruth McGovern; secretary, Kay Hennessey; treasurer, Lucy H. Sullivan; social chairman, Madeleine Judge; social committee, Alice Holden, Florence Glennon. The first social of the club will be held on Friday evening next.

AIR-TIGHT GALVANIZED OIL CANS

POLO OIL CANS
1 Gal. 40c | 2 Gal. 60c

DIAMOND FAUCET OIL CANS
5 Gal. $1.95 | 10 Gal. $3.25

HOME RULE OIL CANS
5 Gal. $2.35 | 10 Gal. $3.25

Free City Delivery

C. B. COBURN CO.
63 MARKET ST.

FOUND

Lady's wrist watch found about August 5th. Owner may have by proving property and paying for this ad. Tel. 6543-W.

LANTERNS

It gets dark early, and a good lantern is a handy thing to have around the place. We carry all types—

Rayo or Regal	90c	Monarch	90c
Blizzard Junior	$1.00	Blizzard Cold Blast	$1.50
Buckeye Dash	$1.50	DeLite, small	$1.50
DeLite, large	$1.65	Blizzard, large	$1.65
Junior Wagon	$1.95	Vesta R. Road	$2.15

Blizzard Mill $3.40
Boy Scout, only 60c

ADAMS HARDWARE AND PAINT CO.
351 MIDDLESEX STREET

LOWELL VETERANS OF WORLD WAR ARE ASKED TO ASSIST OFFICIALS OF U. S. VETERANS' BUREAU

Lowell veterans of the World war have been called upon, one and all, to aid the officials of the United States Veterans' bureau at Washington, which finds the number of ex-soldiers' claims for government relief so numerous that the situation is fast becoming almost acute.

Lowell post 87, American Legion, Veterans of Foreign Wars, and the Disabled American Veterans of the World war, together with numerous affiliated organizations have been aiding the Veterans' bureau continuously wherever it was possible to do so, and the bureau organization has more than once generously praised the assistance volunteered by Lowell veterans of the World war. In many cases, calling for much investigatory work on the part of local veterans anxious to "straighten out" applications for soldiers' adjusted compensation and other relief given in the disabled veterans' category of government compensatory claims, Lowell veterans in the ranks of local patriotic orders have done valuable work.

Commander Colin C. Macdonald, for many weeks since the federal government decided upon a form of adjusted payment in lieu of a direct bonus, has diligently endeavored to aid brother veterans in preparing their filing statements, and has met with good success, though the work is by no mean finished. He has had the hearty co-operation of World war veterans belonging to patriotic organizations other than the American Legion, and even from war comrades not affiliated.

Today, an important communication reached Lowell war veterans handling the adjusted compensations and special disability claims in this district. The United States Veterans' bureau announces that the "World War Veterans' Act of 1924" has now liberal-

Continued to Page Seven

CHRISTMAS REMINDERS AT THE POSTOFFICE

Santa Claus appeared today in all his lithographic glory of red-rimmed, tasseled, round turban, red suit and the flowing whiskers—everything just as usual, apparently, even to the twinkling eyes that happily signal cordiality, good will and beneficence.

Everything as usual, we said, but with one slight exception: The 1924 style of wearing the well known brush has been changed this season to conform to the latest Congressman Tinkham style—trimmed a little closer to the chops in a narrower V-shaped formation and straight downward to a dagger point.

The Lowell postoffice corridor Christmas Santa Claus present-toter looks younger and just a bit jazzy, we'd say.

The merry, merry gentleman, of course, comes not in person to the postoffice building on Appleton street, today. He appears in the glamor of the attractive, glazed paper bulletin sheets, decorated with red berries and mistletoe borders.

The early bird Yuletide reminders are very snappy and attract attention instantly, no doubt. Brass tacks hold them at a convenient height on the walls of the postoffice corridors, so they can be easily read and digested.

Santa is advertising his own show and calls attention to the slogan, "Do Your Christmas Shopping Early," as well as urging folks to use more postal money orders when they want to send more substantial gifts during the season of Christmastide.

Last year, the postoffice department at Washington issued early warnings to the people at large, asking that patrons do their Christmas shopping in good season, and also, if using Uncle Sam's mails, prepare their bundles and send them along early for early deliveries.

This year, the formal circulars officially opening the "Do Your Christmas Shopping Early," were dated, "Washington, D. C., Wednesday, November 12." They are today being received in many thousands of postoffices in all parts of the country, and Postmaster Xavier A. Delisle has received his bundle. The instructions are for Christmas shoppers and all others who plan to use the United States mail this year to transmit gifts to relatives and friends in many parts of the world.

The striking Christmas posters in the corridors of the building where the mails arrive and depart, are printed in many different languages in order that Lowell residents of all nationalities who visit the postoffice, may read and learn.

One attractive Santa Claus-bedecked placard contains the suggestion:

"Say Merry Christmas with a Postal Money Order."

Some of the slogans, separately posted in different places in the local postoffice corridors and easily readable at a distance if you happen to be a native of Poland, Lithuania, Finland, Germany or Italy, present the following messages of warning and advice from the postoffice officials:

"Con los deseos de 'Felices Pascuas' se puede mondar un Giro Postal."

"Send en 'Julos Hilsning' med Postanvisning."

"Wumscht Euron Freunden 'Frohliche Weihnach ten' mit einer Postanweisung."

The 1924 instructions for the public mailing of Christmas gifts to local points or abroad, are given in much more detail this year. Patrons of the postoffice department service should obtain copies, or read the public notices and be sure they are closely followed if presents are to be received by the recipients in good condition.

Time and patience and following carefully given government instructions will save many a mishap to mailed gifts, and prevent many a heartache over the non-receipt of Christmas gifts of love and affection from dear ones who before never failed to forward remembrance tokens in the Yuletide season of the year.

There are minute instructions in special packing and wrapping of presents of all sizes and weights. The mailing of fragile gifts requires many different protective containers, as does perishable matter. There are suggestions as to the best places to mail certain parcels, when to mail Christmas cards and parcels, explanations given covering postage rates and the system of weighing postal matter of all descriptions.

Christmas stamps and "Merry Xmas" labels cannot be plastered all over Yuletide remembrance mail matter, at least not on the address sides of the mail. Posters and stickers resembling postage stamps are not permissible on mail matter. Safest deliveries of Christmas mail are practically assured when postoffice patrons insure or register valuable mail.

In the meantime, not a single solitary postoffice clerk in the employ of Uncle Sam from Lowell to Esthonia or Venezuela or Hawaii, will enter the slightest objection if folks start sending their Christmas presents through the mails right now. It would be the best thing that ever happened for the Christmas mail clerks and postal delivery men about the week before December 25, if folks would only do it.

BUTTED BY GOAT; SUES OWNER

Mrs. Virginia Gosselin of Lowell, has brought suit in the Middlesex county superior court at East Cambridge against Anastasios Karatmenos, also of this city, seeking to recover $1600 for injuries alleged to have been received when she was butted by a goat said to be the property of defendant. In her declaration, the plaintiff says the defendant lives at 136 Farmland road, Lowell, and that his goat struck her forcibly, throwing her to the ground and causing her to absent herself from work. The defendant denies all these allegations.

FELLOWSHIP BAZAAR

The fellowship bazaar at the Gorham Street P. M. church, which has been in progress for two nights, will be brought to a close this evening, when the program calls for a supper at 5 o'clock and an entertainment program under the direction of John Pooler and Thomas J. Corbett. Last evening's attendance at the bazaar was very satisfactory and the booths were well patronized. The entertainment program was given by Richard M. Bride, George Whitely, Fred Partington and Thomas Dunn, all members of the Lowell Brass band.

AT GRACE CHURCH

The Christmas bazaar at the Grace Universalist church, which opened Thursday evening with a very satisfactory attendance, was continued last evening and the various booths, where articles of all descriptions were on sale, were kept busy from early in the evening until the doors of the church were closed. The entertainment program of the evening was given by a local orchestra.

Safe Fat Reduction

Why be fat? The answer of most fat people is that constant dieting is hard, continual exercise is tiresome and exhaustive—and then, too, it might be harmful to force the weight down. That was the old-fashioned idea. Today in Marmola Prescription Tablets all these difficulties are overcome. Just a pleasant little tablet after each meal and at bedtime causes fat to vanish. This modern method is easy, entails no dieting or exercising and has the added advantage of cheapness.

Get a box of these tablets and start taking them now. Within a short time you will be getting rid of fat steadily and easily without starvation diet or tiresome exercise. You will be comfortable and able to enjoy the food you like and want. Even after taking off many pounds, there will be no flabbiness or wrinkles remaining. You will feel 100 per cent better. All drug stores the world over sell Marmola Prescription Tablets at one dollar for a box, or the Marmola Company, General Motors Building, Detroit, Mich., will gladly send them to you on receipt of the price.—Adv.

CHOICEST

Chocolate covered Pure Fruit Flavored Creams, Fruit and Nut Nougatines, Nut and Chewy centres with other delicious pieces go to make up

DURAND'S
OF BOSTON

PAQUET PARFAIT

The package is pleasing to the eye as are contents to the palate.

$1.25

Howard
APOTHECARY
223 Central St.

IT'S "BEAN DAY" AGAIN!

And what could be better for the table to go with your Saturday night plate of beans, your cup of coffee, the home made relish, than

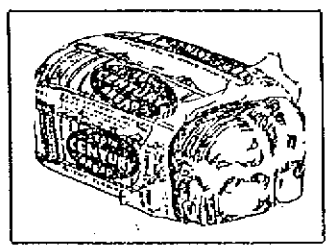

Hundreds of OVEN-HOT loaves to be delivered at all Lowell Grocery stores this afternoon at 4 o'clock.

A. G. Pollard Co.
The Store for Thrifty People

IN CONNECTION WITH THE ANNUAL NOVEMBER SALE OF WEARABLES FOR WOMEN, MISSES AND CHILDREN

Now Going On in the Ready-to-Wear Section of the Great Underpriced Basement

We Offer in the Remaining Sections the Following Values:

Heavy Outing Flannel
Only 12 1-2c Yard

Regular 22c Value

Four cases, 6000 yards, just opened yesterday and ready for today—a good heavy quality, suitable for night clothes and petticoats, in long remnants and half pieces. Plain colors, also fancy checks and stripes.

Fancy Plaid Blankets

Only 400 pair in lot, double bed size, in a large assortment of color combinations.

$2.89 Pair

Victory Cloth
Only 49c Yard

1500 yards of this material that is used for dresses, etc.; light and dark shades. A regular 69c value.

Boys' Clothing

Boys' Sheepskin Coats, heavy dark brown moleskin shell, thick skin and good serviceable collars, sizes 8 to 20 years. $6.95 to $12.50

Boys' Overcoats, button-to-neck style, muff pockets, lined throughout, new colors, durable materials, sizes 3 to 9 years, $5.00 to $15.00

Boys' School Overcoats, warm stylish coats, sizes 9 to 20 years..... $8.50 to $22.50

Boys' Separate Pants, cassimeres, serges, tweeds and corduroys, lined and unlined, good assortment, sizes 5 to 20 years, $1.00 to $3.00

Boys' All Wool Two-Pant Suits, pants have double seat and knee, coat alpaca lined, new styles and colors, sizes 10 to 17 years $12.50

Shoes

Women's Black Suede 4-Button Strap Pumps, with medium high heels, made by Rice & Hutchins, Goodyear welt, sizes 3½ to 7, D wide only; regular price $6. Our price $2.98

Women's Black Suede Crease Vamp Oxfords, low rubber heels, Goodyear welts, sizes 2½ to 7; regular price $5. Our price $2.98

A lot of Women's Oxfords, black and tan, plain and cap toes, low and medium rubber heels, also black velvet Cuban heels, sizes 3 to 7, wide fitting. Our price $1.98

Children's Tan Lace, with Fibre Stitched soles, wide fitting, sizes 8½ to 11. Our price $1.49

Men's Tan Blucher, Moccasin style, with leather soles, made for service, sizes 6 to 10; regular price $3.00. Our price $2.65

Men's Felt Slippers, with leather soles, very flexible, rubber heels, sizes 6 to 10. Our price $1.49

Boys' Heavy Tan Shoes, with buckles at top, good heavy soles, sizes 9 to 13½. Our price $2.49

Boys' Tan Scout Shoes, all sizes 1 to 6; regular price $2.00. Our price $1.65

Women's Felt Shoes, with leather vamp tip or plain toes, very cosy, rubber heels, sizes 4 to 9. Our price $1.98

Men's Shoes, tan or black, wide or medium toes, some plain toe in lot, rubber heels, sizes 6 to 11, C and D wide; regular prices $4.50 and $5.00. Our price..... $2.98

BUY YOUR RUBBERS NOW!

Hats and Caps

Powder Blue Soft Hats to match that new overcoat $2.89

Men's Heavy Winter Caps, made from new overcoatings..... 98c, $1.25 and $1.50

Boys' Winter Caps, inside bands, 79c, 89c and $1.25

Tim's Muffler Caps, full line of colors and sizes, 100 per cent. guaranteed pure worsted ..... $1.50 and $1.65

Eagle Knit Muffler Caps $1.25

Men's Furnishings

Men's Jersey Ribbed Shirts and Drawers, colors, ecru and silver gray. At 69c
3 for $2.00

Men's Jersey Ribbed Shirts and Drawers, colors, white, ecru and silver gray, sizes 34 to 50. "Springtex" and "Chalmers" brand, steam shrunk; $1.50 value. At 98c

Men's Woolen Shirts and Drawers, natural gray, "Congress Brand," sizes 34 to 50. At ..... $1.50 and $2.00

Men's All Wool Shirts and Drawers, sizes 34 to 46, "Rockwood's" brand. This garment is recommended to the most critical user of wool. At $2.98

Men's Jersey Ribbed Union Suit, color, ecru, steam shrunk, sizes 38 to 46. At $1.29

Men's Jersey Ribbed Union Suits, white, ecru and silver grey, random. At $1.50

Men's Jersey Ribbed Union Suits, white, ecru and random, "Firsching's," "Springtex" brand, sizes 34 to 50. At..... $2.00

Men's Jersey Ribbed Woolen Union Suits, "Rock Run" brand, sizes 34 to 46. At $2.98 each

Men's Wool Union Suits, "Springtex" and "Rock Run" brand, sizes 34 to 46. At $3.50 each

Men's 100 per cent. Wool Union Suits, elastic rib, made of the finest wools and guaranteed to give satisfaction in every way. At ..... $4.50 each

Boys' Jersey Ribbed Union Suits, color, ecru, sizes 2 to 16 years. At ..... 89c each

Boys' Jersey Ribbed Union Suits, color, white, ecru and silver grey, flat lock seams, steam shrunk, sizes 2 to 16 years. At $1.00

Boys' Heavy Jersey Rib Fleeced Union Suits, color, random, sizes 6 to 16 years. At $1.25 and $1.50

Boys' Jersey Ribbed Shirts and Drawers, Pedler and silver grey, sizes 6 to 16 years. At ..... 59c each

JOSEPH M. REILLY MAY BE CANDIDATE

Friends of Joseph M. Reilly of 201 Pleasant street, a candidate for councillor-at-large at the recent city primaries, have prevailed upon him to run for ward councillor in Ward 5 to fill the vacancy that will be caused by the resignation of Representative-elect Daniel M. Moriarty. Mr. Reilly, a two-time aspirant for councillor-at-large, fell short of nomination on both occasions. He is well and popularly known in the Ward 5 district, and is understood to be considering seriously the proposition to become a candidate for the coming vacancy.

SLIGHT DECREASE IN DEATH RATE

The death rate for the city for the week ending Nov. 15 was 11.53, a decrease of 2.76 from the week previous. The total number of deaths was 25, six of which were children under five years of age and four being infants one year of age or less.

Infectious diseases reported during the week follow: Tuberculosis, 5; measles, 1; scarlet fever, 1; diphtheria, 1.

DEATHS

FAHEY—The many friends of Mr. and Mrs. John J. and Alice (Cuff) Fahey will be pained to learn of the death of their youngest daughter, Anne Fahey, which occurred this morning after a brief illness, at the home, 197 Moore street. Besides her parents she is survived by one sister, Mary, and five brothers, Joseph, Thomas, John, Edmond and Patrick.

ALLISON—Died in this city, Nov. 15, Murray Allison, aged 72 years, at the home of his daughter, Mrs. Minnie A. Clark, 469 Broadway. Besides Mrs. Clark he is survived by another daughter, Mrs. Robert Mochlie also of this city, 10 grandchildren and two great grandchildren.

FUNERALS

MEISTER—Funeral services for Mrs. Minnie P. Meister were held at the rooms of Undertaker W. Herbert Blake, 16 Market street, yesterday afternoon and were largely attended. Rev. Isaac Smith, pastor of Grace Universalist church, officiated. There were many flowers. Burial was in the family lot in the Woodlawn cemetery at Nashua, N. H., where the burial service was read by Rev. Mr. Smith.

HAAS—The funeral of Catharine E. Haas took place yesterday from her home, South Main street, Tewksbury. Rev. F. A. Simmons of Wilmington officiated. Burial was in the Tewksbury Centre cemetery, in the charge of Undertaker H. Louis Farmer.

DUREN—Funeral services for Chester M. Duren were held yesterday afternoon at the funeral rooms, 14 Loring street. Rev. J. Harold Dale, pastor of the First Orthodox Congregational church of Billerica, officiated. Mrs. Blanche Sheldon sang appropriate selections. The bearers were William Douglas, Harold Young, Mr. McGuire and Mr. McDonald. Burial was in North cemetery, Billerica, where Rev. Mr. Dale read the committal prayers. Arrangements were in the charge of Undertaker Hiram G. Brown.

TOBIN—The funeral of John Tobin took place this morning from the home of his daughter, Mrs. Henry Arsenault, 36 Ennell street at 9.30 o'clock and was largely attended by his many relatives and friends. On Friday evening the Fraternal Order of Eagles of which deceased was a prominent member held the ritual of their order, Prime officiating being Worthy President Thomas Quinn and Chorister James H. Donnelly. In attendance at the funeral were the following delegations from the Fraternal Order of Eagles, Messrs. Timothy O'Neil, John Stephen, Chaplain George M. Shields, Allison Gallupe, Daniel Powers and Hugh Finnerty; from the City Employes' union as follows, Frederick Munier, Dennis McAuliffe and Patrick McDermott. There were many beautiful floral offerings and spiritual bouquets. The bearers were Messrs. Frederick Munier, Dennis McAuliffe, Patrick McDermott, Timothy O'Neil, John Stephen and Daniel Powers. The burial took place in St. Patrick's cemetery, where Rev. Peter T. Linehan read the last rites of the Catholic church at the grave. The funeral arrangements were in charge of Undertaker William A. Mack.

FUNERAL NOTICES

HUMPHREY—Died in this city November 13, at his home, 635 Westford street, James F. Humphrey. Funeral services will be held from his home, Sunday afternoon at 2 o'clock. Friends invited to attend. Burial private. Arrangements in charge of Undertaker W. Herbert Blake.

FAHEY—Died in this city today, Anne Fahey, infant daughter of Mr. and Mrs. John J. Fahey. The funeral will take place Sunday afternoon at 2.30 o'clock, from the home of the parents, 197 Moore street. Burial in St. Patrick's cemetery, Undertakers Higgins Bros. in charge.

ALLISON—Died Nov. 15, in this city, Murray Allison, aged 72 years, at the home of his daughter, Mrs. Minnie A. Clark, 469 Broadway. Funeral services will be held Monday afternoon at 2 o'clock from 469 Broadway. Friends invited without further notice. Funeral arrangements are in charge of Undertaker George W. Healey.

MASS NOTICE

KEARNS—There will be a month's mind mass of requiem Monday morning at 7.45 o'clock at St. Patrick's church for the repose of the soul of Mary (Riordan) Kearns.

THE FUNERAL CHURCH
Inspection Invited at Any Time.
Connected with the establishment of
UNDERTAKER
George W. Healey
236 WESTFORD ST.
Cor. of Lane St.
No extra charge for use of church.
TEL. 1702-W

James F. O'Donnell & Sons
Undertakers
324 Market St. Tel. 439-W

NEW KEARNS ARENA WILL SEAT 80,000

LOS ANGELES, Nov. 15.—Jack Kearns, manager of Jack Dempsey, heavyweight champion, is planning to break into the boxing and six-day bicycle racing business in California through the erection of an arena to seat 80,000 people, according to advices received here today from Kearns, who is in New York.

Kearns said he had closed contracts for the services of Abe Goldstein, Benny Leonard, Mickey Walker, Gene Tunney, Johnny Dundee, George Godfrey, Jack Renault, Charles Weinert and other star boxers.

In the six day bicycle race field contracts had been closed with Goullet and other riders, Kearns announced.

The city in which the proposed arena will be located was not stated. After passage Nov. 4 of an initiative measure permitting 10 and 12 round boxing in California, it was said here that both Dempsey and Kearns had ordered the sale of their real estate holdings to obtain money with which to promote fights.

MATTERS TO COME BEFORE COUNCIL

Two matters of general interest are scheduled to come before the city council at its regular meeting next Tuesday evening.

One is the Beaver brook bridge appropriation bill, which was vetoed by the mayor several days ago. It is very doubtful if any action will be taken on this matter, however, other than the passing of a motion to lay it on the table till the next regular meeting, which falls on Dec. 2, city election day. This action would be necessary under the charter if a majority of the council expressed itself in favor of passing the order over the mayor's veto, for the charter states that in such a case, seven days must elapse after the order is returned to the council before any action can be taken.

The other matter of interest is the resignation of Councilor Daniel F. Moriarty. It is believed that this will be accepted at Tuesday's meeting so that the election commission may have an opportunity to make arrangements for a special primary election to fill the vacancy at the city election and thus save the expense of one special election.

Following the special primary a period of three weeks must elapse before a special election can be held, so that the earliest date on which Councilor Moriarty's place can be filled will be December 22.

ITALIAN CHAMBER CONTINUES DEBATE

ROME, Nov. 16.—(By the Associated Press)—The chamber of deputies today continued its debate on miscellaneous topics with the expectation that a vote on the question of confidence in the government would be reached before adjournment tonight. It was not known this afternoon whether the vote would be on the general policy of the Fascist government, or simply on the government's foreign policy.

If the latter is the case, it is understood the former combatant deputies, who hitherto have been sympathetic to the Fascisti although not formally belonging to the party, will vote favorably to the government, but if the question of domestic policy is included in the resolutions the expectation is that they will abstain from voting and issue an explanation.

Premier Mussolini was expected to speak to the chamber just before the vote was taken.

REPORT OF DEATHS

For the Week Ending November 15, 1924

Nov.
6—Ellen Doherty, 64, cer. hemorrhage.
7—Susan Mooney, 70, cer. hemorrhage.
Denis F. Kenney, 55, cardio-renal.
Joseph Bamford, 66, cardio-renal.
Eugene F. Dean, 29, volvulus of caecum.
Mary McCarthy, 83, arterio-sclerosis.
8—John J. Lemerise, 1m., gastro-enteritis.
Jacob K. Foss, 77, cardio-renal.
9—Richard J. Cipoloso, 14d., icterus neonatorum.
Mary O'Neil, 60, lob. pneumonia.
10—Yvonne B. Fleury, 2, cap. bronchitis.
Ellen M. Marshall, 72, mesenteric cancer.
Ida Siegel, 54, arterio-sclerosis.
10—John Tobin, 55, illum. gas poisoning.
Henri Arsenault, 2, ac. mil. tuberculosis.
Michael J. Nutter, 71, arterio-sclerosis.
Peter Petersen, 37, tuberculosis of lungs.
11—Michael Duffin, 72, bron. pneumonia.
Edward N. Burke, 70, arterio-sclerosis.
12—Chester M. Duren, 48, cer. hemorrhage.
Wilhelmina P. Meister, 61, bron. pneumonia.
Georgianna Martin, 44, pulm. tuberculosis.
13—Beatrice A. O'Beirne, 4 m., spinal tuberculosis.
Apoline Landry, 4 d., con. debility.
14—John Reynolds, 75, arterio-sclerosis.

STEPHEN FLYNN, City Clerk.

CARD OF THANKS

We, the undersigned, wish to express our sincere thanks to all kind neighbors and friends, who, through their words of sympathy and spiritual and floral offerings help to lighten our sorrow in our recent bereavement in the death of our beloved mother and grandmother, Susan Mooney. Their kindness will never be forgotten.

MISS BRIDGET T. MOONEY.
MR. AND MRS. CHRISTOPHER C. MOONEY FAMILY.
MR. AND MRS. JOHN GOUGHERTY FAMILY.

SAY M'COY IS PAUPER

Attorneys Ask County to Appoint and Pay Four Alienists for Examination

LOS ANGELES, Nov. 15—A motion that the county appoint and pay four alienists again to examine Kid McCoy, former pugilist awaiting trial for the alleged murder of Mrs. Theresa Mora here last August, was denied in superior court today. Counsel for the former boxer submitted several affidavits to show that his client is a pauper.

Judge C. S. Crail held that prosecution alienists had found McCoy sane and that supplying him with defense alienists would be only a waste of county funds.

OVERNIGHT MAIL SERVICE FROM N. Y. TO CHICAGO

NEW YORK, Nov. 15.—Nine hours overnight air mail service from New York to Chicago and an eight hour service over the same course eastward, due to prevailing winds, will be inaugurated early in April of the coming year.

Carl F. Egge, general superintendent of the air mail division, postoffice department, announced the new service yesterday after completing a report to Colonel Paul Henderson, second assistant postmaster-general.

The report included detailed plans for the illumination of the 780 mile course and provided for emergency landing fields. The new service will be supplemental to the trans-continental service which has been in successful operation since July 1 between this city and San Francisco.

PRIZE WINNERS FOR BEST KEPT PREMISES

Prize winners in the annual competition arranged by Talbot mills homestead tenants in North Billerica, for the best kept premises, vines, flowers, window and porch boxes and vegetable gardens, have been announced by Warren H. Manning, judge of the village competitions. Winners of 1923 were not eligible for first prizes in the same class this year.

Winners have been asked to call at the mill office on Monday next, when the winners of first and second prizes will have a chance to select a magazine or book on gardens in addition to the money prizes.

The prize winners:

Class 1, best kept premises—First Mrs. George Broadbent; second, Timothy Mahoney; third, George Fairbrother; fourth, Chesley Nickerson; fifth, William Ready; special mention, Mrs. Elizabeth Maxwell.

Class 2, vines—First, Mrs. Elizabeth Maxwell; second, Samuel Lord; third, Jethro Switzer; fourth, Charles Nugent; fifth, William Ready.

Class 3, window and porch boxes—First, Miss Emily Haslam; second, E. Costello; third, James Rule; fourth, John Whitehead; fifth, John Gunther; special mention, William Ready, B. Featherstone.

Class 6, flower gardens—First, John Wronski; second, Charles Gelouski; third, Louis F. Belaski; fourth, Timothy Mahoney; fifth, Bernard Nugent; special mention, Samuel Lord, Frank Butterworth, George Hurst, Robert Tivey, James Ritchie.

Class 5, vegetable gardens—First, Joseph Warren Rollins; second, John Wronski; third, Mr. Moss; Fourth, Walter Dyson; fifth, Carl Carlson.

PLACED ON PROBATION

William A. Long, former salesman for the local automobile agency of Hinckley and Drew, appeared in superior court in East Cambridge, yesterday, and was found guilty of unlawfully appropriating an automobile belonging to that concern. He was placed on probation with the understanding that retribution in the sum of $700 be made for an automobile he is alleged to have taken from this city to Buffalo, N. Y., after reporting to the police that the car had been stolen.

MRS. MORGAN IS SERIOUSLY ILL

HIGHLAND FALLS, N. Y., Nov. 15.—The condition of Mrs. Frances E. Morgan, widow of J. Pierpont Morgan, who is seriously ill at her country home here, was unchanged today, Dr. Frederick Dillney of New York announced. He said she rested comfortably during the night.

Physicians reported last night Mrs. Morgan was unconscious with little hope held out for recovery. Mrs. Herbert L. Satterlee, Mrs. Juliet Pierpont Hamilton and Miss Anne Morgan, daughters of Mrs. Morgan, are in attendance.

SUPERDREADNOUGHT TO SERVE AS TARGET

PHILADELPHIA, Nov. 15.—With the last effort to save her from destruction dismissed by the supreme court of the District of Columbia, the superdreadnaught "Washington," three-quarters completed, today was towed from the Philadelphia navy yard by five tugs for a point 50 miles off the Virginia Capes, where she will serve as a target in naval experiments. The ship was doomed to be destroyed as a result of the Washington conference.

Her patriotic name has been replaced by the designation "BB-47" in naval orders. The 35,000 ton hull was manned by a crew of 20 men in command of Capt. Wilbert Smith, when she left the yard.

WILL REPRESENT LOWELL AD CLUB

Miss Irene M. Mathews, secretary of the Lowell Advertising club and also secretary of A. J. Roux, local roofing contractor, leaves tomorrow for Hartford, Conn., where she will represent the Lowell Advertising club as a delegate to the annual convention of the Advertising clubs of New England to be held in Hartford, November 16-19.

Miss Mathews will leave Hartford, after the convention, for New York and Philadelphia, and after a short stay in those cities, will return to Lowell.

MONTAUK CLUB DANCE

A novel contest will be staged by the Montauk club at its dance in Polish hall in Coburn street this evening when a bobbed hair beauty contest will be open to all bobbed hair girls attending. An exhibition dance by Joseph Darrigan will also be featured. Music will be furnished by a local orchestra and an enjoyable time is assured all who attend.

STOCK MARKET

NEW YORK, Nov. 15—A further relaxation in trading took place in today's stock market with price movements disclosing considerable irregularity. A jump of 13¾ points in Fisher Body revived speculative interest in the motor shares, the Maxwell and Jordan issues mounting to new 1924 high levels. Marked strength also was displayed by a number of the foods and public utilities.

Persistent profit taking took place, however, in some of the recent industrial favorites such as American Can, Baldwin, United States Industrial Alcohol, Cuba Cane Sugar preferred and the American Tobacco issues. United States Cast Iron Pipe broke five points to 137, or ten under its recent high. Rails were quiet outside of Atchison, which was bid up over a point. Brisk buying lifted General Asphalt just before the close more than two points to a new high for the year. The closing was irregular. Sales approximated 750,000 shares.

Stock prices moved irregularly higher at the opening of today's market despite a rather large volume of week-end profit-taking. Simmons company, American International Corporation and Jordan Motors all advanced fractionally to new high levels for the year. American Water Works advanced 1½ points and International Harvester 1¾, the latter touching a new top. United States Steel, American Can and Baldwin opened unchanged and Allied Chemical dropped a point.

The main trend continued upward throughout the early dealings although American Can, "Katy" preferred, United States Cast Iron Pipe and Chandler Motors fell back one to 1½ points on realizing sales. Worthington Pump moved up 3¼ points, American Water Works extended its gain to 3 and Pressed Steel Car climbed 2¾. Fisher Body jumped 10 points to 200. About a dozen issues attained new 1924 maximum prices in the first thirty minutes with gains of 1 to 2 points being recorded by Savage Arms, American Beet Sugar preferred, Colorado Fuel, Maxwell Motors A, Great Western Sugar and Chesapeake and Ohio. Foreign exchanges opened easier with trading quiet.

Money Market

NEW YORK, Nov. 15.—Foreign exchanges steady: Great Britain demand 4.62¾; cables 4.63; 60-day bills on banks 4.60; France demand 5.28; cables 5.28½; Italy demand 4.32½; cables 4.33; Belgium demand 4.83½; cables 4.84; Germany demand 23.81; Holland demand 40.06; Norway demand 14.70; Sweden demand 26.82; demand, 13.61; Greece demand, 1.50; Poland, 19½; Czecho-Slovakia demand, 2.96; Jugoslavia demand, 1.45; Austria demand, .0014½; Rumania demand, .55; Argentina demand, 37.75; Brazil demand, 11.75; Tokio demand, 38.50; Montreal, 100.

United States government bonds closing: Liberty 3½s, 100.19; first 4s, 101.26; second 4s, 101.15; first 4¼s, 101.27; second 4¼s, 101.7; third 4¼s, 101.22; fourth 4¼s, 102.7; treasury 4¼s, 105.28.

Cotton Market

NEW YORK, Nov. 15—Cotton futures opened steady: December 24.65; January 24.33; March 25.10; May 25.37; July 25.10.

Cotton futures closed firm. December 24.58 to 24.65; January 24.30 to 24.35; March 25.10 to 25.13; May 25.40 to 25.45; July 25.20 to 25.22; spot steady; middling 24.85.

NEW YORK MARKET

	High	Low	Close
Am Beet Sugar	43¾	43	43¾
Am Can	150¾	149	149½
Am Loco	83⅝	83	83⅝
Am Smelt	84¾	84½	84¾
Am Sug	48½	48	48
Am Tel and Tel	129½	129½	129½
Am Wool	62⅝	61¾	62½
Anaconda	39½	39	39½
Atchison	112½	111¾	112½
At Gulf	16⅝	16⅝	16⅝
Baldwin	124½	123¼	123¾
B & O	69	69	69
do pfd	62½	62½	62½
B R T	32¾	32¼	32½
Cal Pete	23⅝	23½	23⅝
Can Pac	152	152	152
Cent Leather	16⅝	16½	16½
do pfd	49	48¾	48¾
Ches & Ohio	87	86¾	87
C & Gt W pfd	25½	25½	25½
C R I & P	39⅞	39½	39⅝
Chile	33⅞	33¾	33⅞
Col G & E	45⅞	45	45¾
Col Fuel	41⅞	41¼	41¼
Gen Electric	268	264¼	268
Int Paper	49⅜	49⅜	49⅜
Kennecott	49½	49⅜	49½
K City S	26⅞	26¼	26¼
do pf	57⅝	57⅝	57⅝
Lehigh Val	69¾	69½	69¾
L & Nash	103½	103½	103½
Maxwell	73¼	71	73¼
Mother Lode	5⅝	5⅜	5⅝
Mo Pac	26¼	24⅞	25
Nat Lead	160½	160½	160½
Nevada	14¼	14¼	14¼
N Y Air B	47⅞	47⅞	47⅞
N Y Cent	117⅜	116⅞	117
N Y & N H	28¾	28	28
Nor & West	124¾	124¼	124¼
No Pac	67¾	67½	67½
Ont & West	24½	24	24¼
Pan Am	65	65	65
Penn	46¾	46⅝	46¾
Peo Gas	109	109	109
Pere Marquette	63½	63½	63½
Pitts Coal	56	56	56
Pullman	134½	134	134
Pure Oil	27	26⅝	26⅝
Ray Con	15¾	15—	15¾
Reading	65⅛	64½	64½
Rep I & S	48½	48⅜	48⅜
Royal D	45¼	44⅞	44⅞
Sinclair Oil	17¾	17¼	17½
Sloss	73	73	73
So Pac	102⅛	101½	101¾
So Ry	72⅝	72⅜	72⅜
do pf	78¼ ¼	78¼	78¼
Stewart	57½	56⅝	57½
Stude	40½	39⅞	40⅛
Tenn Cop	8	8	8
Tex Pac	40½	40⅛	40⅛
U Pac	145⅞	145	145½
U S I Al	85⅞	84⅝	85
U S Rub	36	35¾	35⅞
U S Steel	114⅛	113⅞	114⅛
do pf	122½	121⅞	122
Wab	18⅝	18½	18⅝
do A	52½	52	52
Willys	8	8⅛	8⅛
Wes'house	64½	64½	64½
Wes Un	117¼	117	117

BOSTON, Nov. 15.—Amoskeag advanced one point in today's brief session of the local exchange. Eastern Steamship was off a point and Boston & Maine one-half. Other changes were fractional.

BOSTON MARKET

	High	Low	Close
Am Pneu	2¾	2½	2½
Am Wool pfd	95¾	95¾	95¾
Arcadian	1½	1½	1½
Ariz Com	11½	11½	11½
Bos El	76	75½	75½
Bos & Me	23¾	23¾	23¾
Cal & Ariz	53¼	53¼	53¼
Cal & Hec	17½	17¼	17½
Carson Hill	40	40	40
Cop Range	27¾	27	27¾
E Butte	5	4¾	4¾
Eastern S S	47	46½	47
Edison Elec	182½	182½	182½
Gray & Davis	3¼	3¼	3¼
Helvita	1¼	1¼	1¼
Isl Cr Coal	138½	138	138½
Mohawk	36½	36½	36½
Nat Leather	4¾	4¾	4¾
N E Tel	103	103	103
No Butte	3	3	3
Shannon	1	1	1
St Mary	37¼	37¼	37¼
Stp & Bos	1¾	1½	1¾
Swift Intl	32¾	32¾	32¾

A LOT OF HOUSE FOR THE MONEY

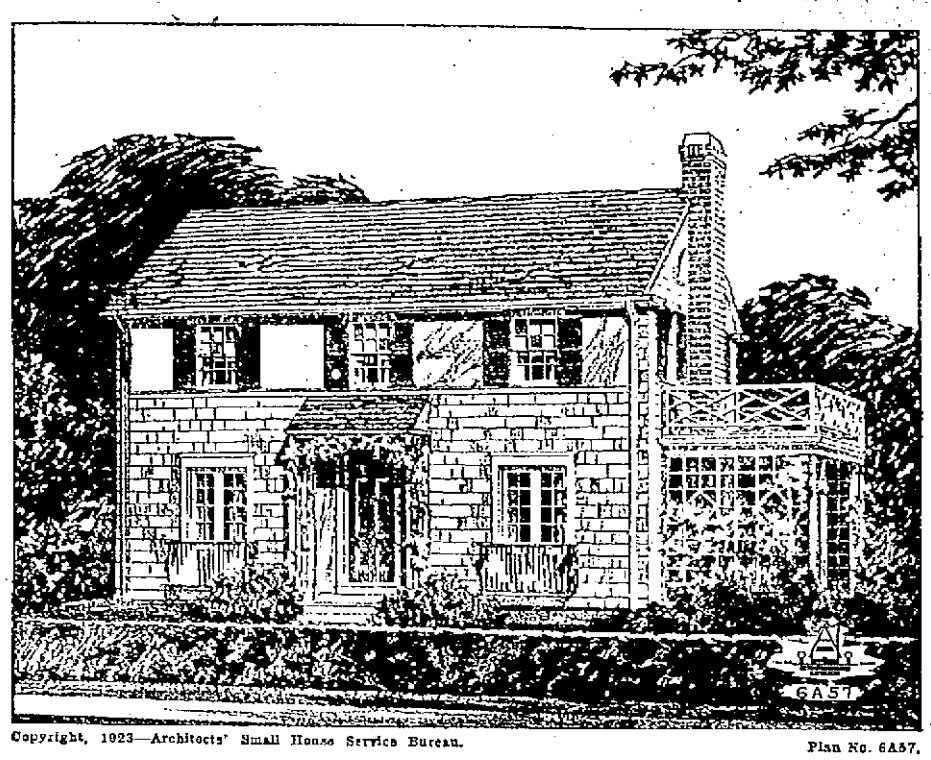

Copyright, 1923—Architects' Small House Service Bureau. Plan No. 6A57.

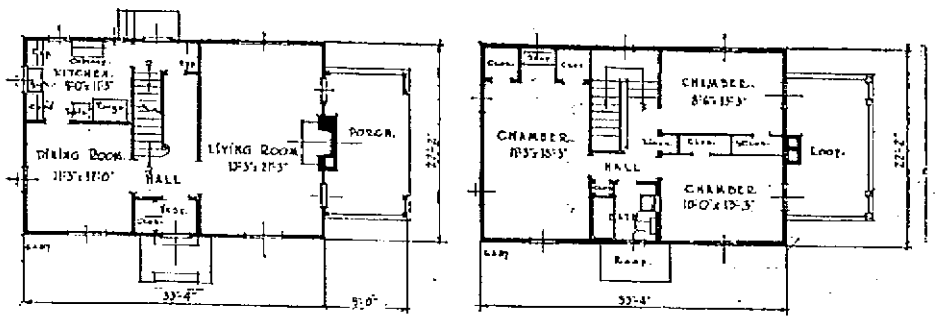

Many builders regard the Colonial as the most economical type of house. Because of its simple form and construction it usually provides against waste of materials as well as space. In communities or real estate sections where there is much building going on, the number of Colonial homes built or under construction attest to the steady popularity of this sterling type. It gives a lot of house for the money. The home here illustrated is marked with individuality, and the exterior treatment, combining as it does the use of matched siding or stucco and shingle, is decidedly attractive. The open lattice porch may be screened or glazed. It can be built in the rear if desired. This is a central hallway type of house, permitting the living room to occupy one-half of the downstairs area. There are six good rooms, bath, full basement and an attic. Each bedroom has cross ventilation and good closets. Here is economy, convenience, distinction in style at reasonable building costs. The cost of build this house, including heating, plumbing, lighting, painting, ready to live in, but not including wall decorations, should range between $7500 and $9000. In certain localities where costs are high, the highest figure quoted would be too low. In other localities, the lowest figure quoted would be more than sufficient. The range of $1500 is given to cover differences in the way the house is built and how thoroughly it is equipped and completed.

WORK PROGRESSING ON HOOD BUILDING

The C. F. Hatch company, makers of paper boxes will be prepared to move from their present quarters in Church street on or about January 1, next.

The entire contents of the Church street plant will soon be transferred to the company's newly-acquired future location—the former C. I. Hood plant, on Thorndike street. The movement of the well known concern from its old quarters in the heart of the city, is made necessary because of a steadily expanding business that must be taken care of in the years to come.

Today carpenters, metal workers, painters and cleansers are busily renovating the three floors of the former medicine-manufacturing building that stands on Thorndike street. There will be no radical changing over of floor areas in any section of the former Hood plant in the front or rear "railroad side" of the brick and steel structure, but everything will be done to complete all necessary reconstructions for the installation of machine equipments before New Year's day.

The expiration of the long Hatch lease on its present quarters, called for renewal, or the acquirement of larger quarters, which have long been desired and which are today actually necessary to meet increasing production demands and enlarge facilities to meet demands for Hatch products.

The sale of the Hood plant was consummated with the co-operation of New York controlling interests, who have arranged to have the local paper box manufacturing concern produce vast quantities of goods in the Lowell company's direct lines, with regular production assured for several years to come.

Contractor Daniel Walker is directing the job of renovating the former medicine plant, and the blue prints call for installations of many thousand feet of new piping for heating the spacious rooms on every floor. The building section nearest Thorndike street, is alive with industrious steam-fitters and pipe-cutters today.

The three floors in this end of the Hood plant, never had heating arrangements with steam or hot water connections, but employed a system of large blowers that provided hot air exuded from large vents from funnels about the size of an average shipping board steamer smoke shaft. The installation of an entirely new heating system by the new owners of the Hood plant, indicates the extent of the improvements now being made in but one direction.

White-washing all floors, ceilings, walls and floor supporting posts, is now going on, workmen being busy today with modern spraying outfits, which cover the walls smoothly without wasting the special "factory white" that is being used to keep the quarters sanitary and at the same time provide more light by the reflection process throughout the building.

So far as the exterior of the plant is concerned, there will be no changes and it will present the same public appearance after January 1 next, when viewed from the Thorndike street thoroughfare and the South common, as it does today.

U Apex	3	3	3
U Metal	25	25	25
U Sh M	40½	40½	40½
U S Smel	35⅝	35¼	35¼

IF YOU NEED HELP IN YOUR HOME OR BUSINESS TRY A SUN CLASSIFIED AD

LOCAL MERCHANTS PLAN "SUBURBAN WEEK"

Attractive yellow cards, about two feet long and one foot wide, printed in brilliant red colors with a message for all who shop in Lowell retail Stores of every description, were posted in many parts of trade throughout the main business districts of the city today, announcing the coming of "Suburban Week," Nov. 17-23.

Leading Lowell retail merchants, often of late rallying in unison in promoting money-saving campaigns of similar comparison, always with success, have outlined a program for next week's offerings of goods of rarest quality and seasonable usefulness, that calls for the attention of all shoppers, whether residing in the city or suburban towns.

The merchants behind the coming "Suburban Week" campaign, are making a bid for 100 per cent. patronage from the surrounding towns. They are seeking to attract shoppers who are not in the habit of regularly visiting Lowell and doing their trading. There will be no slashing of prices, no bargain-price campaigning along the style of advertising efforts made to attract customers only. The merchants behind "Suburban Week" propose to present good merchandise for public inspection and selection, good service to customers all and fair prices, a combined type of meeting the demands of regular customers in Lowell merchandising stores the year through.

MOTHER OF COUNTESS SALM IN PARIS

PARIS, Nov. 15.—Mrs. H. H. Rogers, whose daughter, Millicent, is the Countess Salm von Hoogstraeten, has been in Paris for two days and is stopping at the Ritz. The count is living in a hotel nearby, but employes of the Ritz said that he has not yet called to pay his respects to his mother-in-law.

WILL OF JOSEPH CONRAD

LONDON, Nov. 15.—The will of Joseph Conrad, probated today, showed that the author left an estate valued at 20,045 pounds.

CHANNEL PROVES TOO MUCH FOR CANOEIST

DOVER, Eng., Nov. 15.—P. C. Smythe, Toronto, who left Dover yesterday morning in a canoe alone to cross the English channel on his way by canoe to Rome, was caught in bad weather on the channel last night. After great difficulty he reached the South Goodwin Lightship which picked him up.

The English channel was choppy and the atmosphere hazy when Smithe started from here on his paddling trip to the Italian capital, but he faced the situation courageously and made good progress for some time. The channel, however, proved too much for him. He was aiming to land at Calais.

TWO MEN INSTANTLY KILLED ON CROSSING

ROCHESTER, N. Y., Nov. 15.—Two men, Eugene Schnable, 26, and Otto Ettinn, 22, both of this city, were instantly killed today when the automobile in which they were riding was struck by an eastbound New York Central express train. The accident occurred at Gates Crossing, a few miles from Rochester.

Police who took charge of the bodies, declared the men were in a car that had been stolen.

Train hands believed the driver was attempting to beat a freight train to the crossing and failed to see the approach of the express on the tracks used by fast passenger trains.

EDWIN S. MONTAGUE DEAD

LONDON, Nov. 15.—Edwin S. Montagu, who was secretary of state for India in the Lloyd George cabinet from 1917 to 1922, died today. He was 45 years old.

SNOW IN WORCESTER COUNTY

WORCESTER, Mass., Nov. 15.—Snow fell in several of the hill towns in northern Worcester county this forenoon.

JOHN A. COTTER & CO.
PLUMBING
HEATING
ADAMS STREET, LIBERTY SQ.

EDWARDS & MONAHAN
COMPANY
BUILDING CONSTRUCTION
Fiske Building Tel. 6106

THOMAS H. ELLIOTT
Established 1865
REAL ESTATE and INSURANCE
64 Central St., Cor. Prescott

PLUMBING AND HEATING
J. W. Stewart Co.
350 BRIDGE ST. TEL. 868

Cement Blocks
8x3x16 and 8x12x16
Made By Power Machinery
Luz Bros.
Tel. 6094 1122 Gorham St.

J. C. and W. T. Monohan
CIVIL ENGINEERS and SURVEYORS
Telephones 6106, 2050-W
430 Hildreth Bldg., Lowell, Mass.

Attractions at Keith's Theatre—Sunday Bill

GRACIE DEAGON OF DEAGON & MACK AT B. F. KEITH'S THEATRE

Sunday will see a splendid collection of acts on the bill at the B. F. Keith theatre, quite as good as has been given here this season. McLallen & Sarah, William Edmunds & Co., Frank Richardson and Leigh De Lacy and Arthur Williams will be the topliners, while two new acts will be brought here for the day. A special picture production will also be shown.

Roger Imhof, Coreene & Co. will be the sure-fire hit on the coming week's bill at this theatre, giving positively the best travesty seen on the vaudeville stage in years. It is "The Pest House." Imhof is a very clever character actor, with a flair for travesty, and this particular variety of act has always been a real knock-out here. Imhof is seen in the role of the Irish peddler, whose horse has died, and who has been forced to stop in a wayside inn. Except for the red shirt he is the same Irishman of yore. Now he wears a boiled one. Coreene plays the dual role of the nurse and the landlady's daughter, and Mr. Hicks is the aged porter who has a mania for checker playing. Few acts can dispel the glooms like this one.

Jack Mack and Gracie Deagon will be seen in an original offering, which is largely comedy. Mack has heretofore appeared in skits, but this year he follows the patter pattern of entertainment, and reports place him as one of the best in this line. Miss Deagon is a smart appearing young woman who sings as well as she looks, and who can do a little comedy stunt, too. The act is good entertainment all the way through.

A magnetic pair are Helene Hamilton and Jack Barnes, who stress the humorous in life, and whose off-hand funnyisms invariably strike a responsive chord with audiences. Jack Barnes is not unlike T. Roy Barnes, the famous actor, although he does not copy his methods. One of the best things of the act is the semi-pantomime bit in which they are a bride and bridegroom. It is an encore turn which is really worth seeing.

There are many clowns and many musicians, but very few musical clowns. Ferry Corwey is the only one of distinction. His buffoonery contributes materially to the world's stock of laughter, and he is a musician who might well bid for public plaudits solely upon his ability to play.

Not so many years ago Jack Sidney was with Gus Edwards' School for Boys and Girls. He is a brother of the famous comedian, George Sidney, and is a funny fellow in his own right. He sings and patters away in good fashion.

Gautier's Phonograph Dogs contribute a new conceit to the stage. Gautier has for long trained dogs, but never before has he attempted to make them music. In this act there is displayed a high order of canine intelligence.

The week's picture feature will be "Greater Than Marriage," with an all-star cast headed by Lou Tellegen.

PARKER COURSE LECTURE TOMORROW

The second Sunday afternoon Parker course lecture will be held at the Memorial Auditorium tomorrow. Branson DeCou will present his illustrated address, "Dream Pictures Around the World." Many of these photographs are richly colored. The travel tour will embrace the Mediterranean, Egypt, India, China, Japan, Panama Canal zone and the Hawaiian Islands and will hold much of beauty and interest.

TO ADDRESS LEAGUE OF CATHOLIC WOMEN

Dr. Helen I. McGillicuddy of Boston will address the League of Catholic Women at its regular meeting in Liberty hall tomorrow afternoon. "Wholesome Citizens and Spare Time," will be the topic treated by Dr. McGillicuddy who is prominent in government and social affairs.

In addition to the address there will be a musical program by Mrs. Walter Kearns of Boston accompanied by Miss Ruth Boulger of this city.

Admission will be by membership ticket and those who have not as yet procured such may obtain them at the door tomorrow.

JEWEL THEATRE ADDED TO LOEW CIRCUIT

The E. M. Loew chain of theatres will have a new link added to it today when that well known New England theatrical organization will open the doors of the New Jewel theatre on Merrimack street. A great deal of money has been spent in painting, cleaning and renovating the theatre, which work has been done in the past few weeks. The front of the theatre has been painted white, with the doors a mahogany stain. The interior of the theatre has been painted as well. Four big 400-watt lamps now adorn the front arch and light up that whole section of Merrimack street.

The policy of the Jewel under the Loew banner will be to give the biggest picture bill in the city at the smallest prices in the city. There will only be one price—10 cents for everybody—any time, and day or night, Saturdays, Sundays or holidays. The price will never be any higher. Yes, sir, it's back to the days of the thin dime.

The opening bill is an excellent one. The Metro special, "The Shooting of Dan McGrew," with Barbara LaMarr, Percy Marmont and Lew Cody, is the chief attraction, while Houdini, the famous handcuff king, appears in the other picture, which is entitled "Hal Dane of the Secret Service."

There will be an entire change of program tomorrow Sunday. The pictures are "Broadway After Dark," with Adolphe Menjou, and Sessue Hayakawa in "The Danger Line."

There will be a new show every Sunday, Monday, Wednesday and Friday. The doors open every day at 1.30, with the exception of Saturdays and Sundays, when they will open at 12.30. On Saturdays and Sundays, the performances will be continuous, as well as on holidays, but every other day there will be two performances, one starting at 2 in the afternoon and the other starting at 7 at night.

But the main thing to remember is that the price is and always will be ten cents for any performance!

WERE GUESTS OF LOCAL HI-Y CLUB

Members of Hi-Y clubs of Haverhill, Lawrence, Groveland, Chelmsford and Billerica were guests of the local Hi-Y club yesterday afternoon and evening at the Y.M.C.A.

A regular meeting of the boys was held at 4 o'clock, led by Peter J. Gulesian, and at its conclusion bowling and other games were played until 6 o'clock. At this time supper was served by a committee of the Women's Auxiliary, headed by Mrs. Thomas E. Adams.

Following supper an entertainment program was presented by the following members of the Lowell club: Sheldon Judge, Arthur Kotzen, Carroll Hale, Robert Kennedy, Walter Hamlett, Gordon McKay, Kenneth Cameron, Robert Timmons, Arthur Kotzen, Harry Sargent and Joseph Lindsay.

The affair was in charge of Thomas R. Williams, boys' secretary of the "Y."

Intensely Dramatic Picture at the Rialto

SHIRLEY MASON AND WILLIAM COLLIER, JR., AT THE RIALTO

The disappearance of a large diamond from the necklace of a wealthy woman, and the substitution of a piece of worthless "paste", so-called, in its place, causes the arrest of a young jeweler's clerk in "The Great Diamond Mystery," the new Shirley Mason picture which comes to Loew's Rialto on Monday, Tuesday and Wednesday. Trouble does not end there, however, for within a few hours after the precious gem is lost the head of the diamond firm is killed, and the young clerk is accused of the murder. It happens that this same young clerk is engaged to marry a young lady novelist, the part played by Miss Mason, who has just completed a murder story based on the supposition that a murderer inevitably returns to the scene of his murder. William Collier, Jr., is seen as the young diamond clerk.

How Ruth Winton, the writer, proves the truth of her theory in order to save her sweetheart from the electric chair and herself from dishonor, is thrillingly told in "The Great Diamond Mystery." Denison Clift is the director of this picture, which, it goes without saying, is a William Fox production, first run in Lowell.

Wonderful athletic feats—even more unusual than the many which have made him famous—feature Fred Thomson's "Thundering Hoofs," the first of his new series of F.B.O. outdoor dramas, which is the added feature on the first half of the week. In this story Thomson battles bare-handed against an enraged bull in a Mexican bull-fight arena, where he saves his horse, Silver King, from certain destruction on the horns of the big animal. Silver King has been stolen by the villain and sold to the Mexicans for slaughter in the arena. The blindfolded horse is just standing, trembling, awaiting the rush of the bull, when Thomson bursts into the ring, leaps down from box to box, and gives battle to the bull. Charming little Anna May, in the role of a Spanish senorita, heads a capable cast of players in support, of the world's champion athlete.

The unusual short subjects which include a clever comedy and a Rialto News are included in this splendid picture program.

Two very good pictures will be shown Sunday. Jack Holt, always a local favorite, stars in the title role of "A Gentleman of Leisure," with a big Paramount cast, while a brilliant and noted cast of screen players appear in the special production "Daytime Wives."

The coming attractions for the latter half of the week, starting Thursday, include the monkey six-reel Fox comedy, "Darwin Was Right," and Buck Jones in "Not a Drum Was Heard."

"So This is London," at Opera House

VESSIE FARRELL AT OPERA HOUSE

"Yes, here we are—but hang it all, where are we?" asks Sir Percy Beauchamp in the play "So This is London," which the Stanley James Inc. Players will present at the Opera House next week. To which Lady Dugkworth replies:

"I'll tell you where we are, Percy. We're in a beautiful world, a wonderful world—all here together thinking and striving and trying hard to work out the one great problem. We're all after the same thing—happiness—but so long as nations continue to wave their respective flags in each other's faces and dare the other fellow to cross the drawn line, happiness is never going to be achieved."

Happiness! In search of it we scour the four corners of the earth, while all the time it is right here at our doorsten if we will only believe it, think right, act right, and exercise a little consideration for the other fellow.

And that's the keynote of this wonderful play which bears the signature of George M. Cohan. So This is London" is a clean play, a wholesome play, with an abundance of romance tempered with surprise interest and toned with comedy values that make for merriment from the rise of the first curtain. And the unceasing laughter that follows its three acts proves conclusively that for at least two hours and a half the audience has revelled in the atmosphere of that will o' the wisp of the universe—happiness!

George M. Cohan's greatest comedy success, "So This is London," has been landed by the Stanley James Players and will be presented at the Opera House all next week. This is the prize plum of the local theatrical season, for it's a play everyone has heard about, due to its record-shattering run of over a year at the Hudson Theatre, New York, its prosperous engagements in all the large cities of the United States, and the knockout hit it registered when produced at the Prince of Wales Theatre in London.

Bearing the magic imprint of the name of George M. Cohan means that "So This is London" is destined for a happy and successful career at the local stock theatre next week. What is more, it means that it is a comedy which will appeal to everyone, young or old, and of both sexes. No matter what kind of a play you prefer, you will always find that George M. Cohan provides just exactly the sort of entertainment that you like the best. Phone 7640 for tickets.

"Feet of Clay" at Merrimack Square Theatre

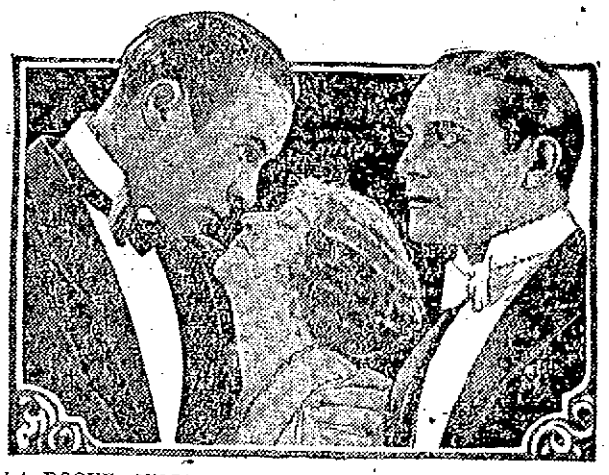

ROD LA ROQUE, JULIA FAYE AND RICARDO CORTEZ IN "FEET OF CLAY" AT MERRIMACK SQ. THEATRE, SUNDAY, MONDAY, TUESDAY AND WEDNESDAY

There's not a person in the length and breadth of the United States, movie fan or otherwise, who has not heard of Cecil B. De Mille and doesn't know the kind of pictures he produces. His tremendous hit of last season, "The Ten Commandments," has been equalled in "Feet of Clay," which starts a limited four-days' engagement at the Merrimack Square theatre Sunday. In the usual course of events this picture would be held for a full week at the Merrimack Square, but on account of existing contracts for other pictures, on the remarkable programs which are steadily coming to this popular theatre, the engagement is restricted to four days. There will be positively no advance in prices and it is safe to predict that the crowds will be tremendous at all performances. On this account those who can attend the matinees should make it a point to do so and avoid the chance of having to stand in line for extended periods.

It is not exaggeration to state that "Manslaughter," "Male and Female," "The Ten Commandments" with its great Biblical scenes combined, have not such exciting climaxes and such a tremendous punch as De Mille has developed in "Feet of Clay." It has sparkle, story, jazz, humor, sensational drama, melodrama, gorgeous costumes, bewitching girls, heart-interest with sustained suspense and a terrific finish so tremendous that it is unfair to theatregoers to reveal it in advance.

"Feet of Clay" is the sort of picture that appeals to the mass and the classes, for it is human throughout. It's the sort of a modern story that will make the old married man reach over and squeeze his wife's hand, that the younger man and girl contemplating matrimony, will thrill too and that no matter whether one is old or young, in love, blase, a tired business man or the jazziest flapper, "Feet of Clay" will give him a "kick" that he will enjoy and long remember.

De Mille has provided a cast of exceptional strength. Rod La Roque, Vera Reynolds, Victor Varconi, Ricardo Cortez, Julia Faye, Robert Edeson, Theodore Kosloff, Charles Ogle and Luke Cosgrove have the principal roles and are supported by the entire Paramount stock company.

"Feet of Clay" is a modern story of social and economic conditions. The situations are logical and convincing. The water carnival scenes, the motorboat race, the conflict of motives, the comedy relief, and the tremendous climaxes are out of the ordinary. And never have you seen anything since or before the opening of the Red Sea in "The Ten Commandments" to beat the tremendous "kick" at the finish.

As companion feature to "Feet of Clay" and for the comedy part of the program a remarkable production that in its class is as big in the laughing and fun-making as "Feet of Clay" is dramatic is Douglas MacLean in "Never Say Die." You remember "The Hottentot," "Going Up," and "The Yankee Consul" well, "Never Say Die" goes them all one better laughs. It is taken from William Collier's greatest comedy stage success and in the cast are Lillian Rich, Helen Ferguson and a host of fun-makers.

The two reel comedy is "Built On a Bluff," and the International News completes a bill that is sure to be the talk of Lowell.

OLD-TIMERS' DANCING PARTY

An enjoyable old-timers' dancing party was held in Grafton hall last evening with over 100 couples in attendance. Quadrilles and other old-time dances were enjoyed until a late hour to music furnished by a local orchestra. Mr. Adelard Marchand and Miss Alice Marchand were in charge of the affair.

"The Breath of Scandal" at the Strand

"The Breath of Scandal," with Betty Blythe, Forrest Stanley, Myrtle Stedman, Lou Tellegen, Jack Mulhall, Patsy Ruth Miller, Phyllis Haver and others! Such a cast and such a story! Need more be said in passing concerning this super-photoplay, which is to be shown at The Strand for four days, starting with Sunday's matinee. What happens to a girl when her ideals go crashing down? What comes to take their place? You will find the answers in this startling picture of the smart American society. Then as a second feature on the bill, the management has Laurette Tayor, Tom Moore and others in "One Night in Rome," a delightful comedy drama. Besides these there will be the usual comedy and Weekly, as well as musical numbers, all of which goes in the making of the best picture program shown, not alone in Lowell, but in the state. Quantity as well as quality characterizes Strand programs.

From the first flash until the final fadeout the patrons' interest is never for a moment allowed to fag so real and alive is made the drama of a young society girl whose first contact with raw reality comes when she learns that her father whom she has idolized has gone from his home to seek elsewhere the love and understanding that his wife has been unwilling to give. The daughter's reaction to her parents disregard for the conventions that make a home sacred is one of the most interesting angles of modern life that has been depicted on the screen this year. Apart from this very absorbing theme around which the story unfolds, there is a clearly cut picture of life-like characters that is all too rare in these days of overdrawn film plots. Even the "other woman" has been allowed to digress from the stereotyped vampire until she becomes a thoroughly sympathetic figure. Betty Blythe in this role supplies a vivid beauty enhanced by talent for emotional expression that is extraordinarily fine. Lou Tellegen, the erstwhile "great lover" of stage and screen, is also given rare chance of reflecting his art. Myrtle Stedman as the deserted wife is excellently cast, while the others of the cast are also well assigned.

"One Night in Rome," a picturization of the stage success of the same name, in which Laurette Tayor, Tom Moore and others of screen merit appear, Miss Taylor portrays a vivid dramatic role. She gives the part of Madame L'Enigma warmth and color that makes it one of the most convincing portrayals seen here in some months. The clear-cut, fast-moving story is one that will hold interest from beginning to end. It has all the elements found in the better kind of screen offerings—vigor, action, humor and characterizations that are meritorious. More art and acute settings and more beautiful photography have not been surpassed in years. You'll like it immensely.

For the remainder of the bill Directing Manager Samuel Torgan has arranged for the presentation of a good comedy and Weekly, together with musical numbers that are most commendable. Add to all this Strand comfort and patrons surely get the best that motion picture theatres provide.

BON MARCHE EMPLOYES HOLD ANNUAL PARTY

A most enjoyable dancing party was held in Liberty hall last evening at which the members of the Bon Marche Employes' Mutual Benefit association and their friends made merry.

As the first party of the season, last evening's affair was most successful and established the quality of all future affairs by this organization.

The hall was a scene of festive beauty while the stage arranged by Samuel Lemieux, window decorator of the Bon Marche company, was a fitting background for the scene. The balcony was hung with festoons of greenery, while over the light clusters, sprays of autumn leaves were tucked in. Here and there between the lights hung large silver topped red chenille tassels which gave the scene a tone of gayety. The stage represented a miniature drawing room with a background of blue. Doors and windows were hung with gray velvette while potted plants added the finishing touch to the room.

The guest corner with its wicker furniture and floor lamp with shade of sky-burst and dawn blush added much to the general appearance of restfulness carried throughout the decorations.

Long before the dancing began, patrons filled the balcony and when the first notes of the music for dancing were given dancers flocked upon the floor.

Last evening's affair was successful both socially and financially. The proceeds of the dance will go to the association fund.

Seated in the guest corner were Mr. and Mrs. E. J. Gilmore, Mr. and Mrs. Carl Wenigmann and Miss Elizabeth Mitchell.

Messrs. J. Julian Carman, Phillias Duval, A. Rhodes, Arthur Taylor, James Fagan, A. King and Clarence MacLean were the aids of the evening.

The patronesses were the Misses Alice Bird, Leona Murnier, Margaret Curley, Vera Garrity, Margaret Chisholm, Margaret Connolly, Frances Burns, Mary Dillon, Rita McMahon, Esther Schofield, Alice Beaumier, Mary Doherty and Margaret McLaughlin and Mrs. Kathryn Sparks.

Refreshments were served during intermission by the hospitality committee, Miss Frances Burns in charge.

The officers of the Bon Marche E.M.B.A. are: President, Phillias Duval; secretary, Jean Giroux; treasurer, Margaret Curley; collector, Mrs. Kathryn Sparks.

OFFICIAL NATIONAL AND STATE RETURNS IN N. H.

CONCORD, N. H., Nov. 15.—Official returns from the national and state election held on Nov. 4 were announced by Secretary of States Enos K. Sawyer today as follows:

Coolidge, 100,078.
Davis, 57,576.
La Follette, 9,200.

For United States senator the vote was as follows:

Keyes, republican, 94,132.
Farrand, democrat, 63,494.

In the state legislature there will be 19 republican senators and five democratic senators. In the house there will be 252 republican members, 138 democrats and 30 elected on combination tickets.

PREMIER RESIGNS

CAIRO, Egypt, Nov. 15.—Zaglout Pasha is understood to have tendered his resignation as premier to King Fuad today as the result of dissensions in the cabinet. Several resignations from the ministry are said to be involved in the cabinet dispute.

"You Can Do It Better With Gas"

This is the Last Day

OF THE

Half Price Sale

OF

Gas Floor Lamps

Buy Now for Christmas

Lowell Gas Light Company

APPLIANCE STORE 73 MERRIMACK ST.

"You Can Do It Better With Gas"

Prescriptions

Former customers of GREEN'S Drug Store may now have their prescriptions refilled at HOWARD'S, we having purchased their records, (these include the Carter & Sherburne files as well.)

Four Registered Pharmacists. Everything in Drugs place us in the front as compounders of Prescriptions.

Howard
APOTHECARY
223 Central St.

Her husband—shot down in another woman's apartment! Why had he gone outside his home for love? Was he to blame or had she failed as a wife? See this picture of real people that is being discussed everywhere.

BETTY BLYTHE

The BREATH OF SCANDAL

STRAND

SUN. MON. TUE. WED.

On the same program

LAURETTE **TAYLOR** and TOM MOORE in

ONE NIGHT IN ROME

From the famous stage success of the same name.

Two exceptional pictures, combined on what we predict will be considered the finest and best movie program that has been given the Lowell public at any time, anywhere.

MERRIMACK SQ.

ON ACCOUNT OF EXISTING CONTRACTS THIS ENGAGEMENT IS POSITIVELY LIMITED TO FOUR DAYS

SUN., MON., TUES., WED.

CECIL B. DE MILLE'S

FEET OF CLAY

— With —

ROD LA ROCQUE—VERA REYNOLDS—ROBERT EDESON—THEODORE KOSLOFF—JULIA FAYE—VICTOR VARCONI

It is comparable only to "The Ten Commandments." It has stars, story acting, humor, sparkle, jazz, gorgeous costumes, bewitching girls, heart interest and terrific climaxes.

"FEET OF CLAY" HAS A FINISH SO TREMENDOUS THAT YOU'LL NEVER FORGET IT.

It is safe to predict the theatre will be packed at all performances. Those who can do so should attend the matinees.

Also— Comedy and News

NO ADVANCE IN PRICES

COMPANION FEATURE
The Biggest Comedy Hit of the Year,

Douglas MacLean in *Never Say Die*

IT'S AS FUNNY AS "HOLD YOUR BREATH."

Last Times Tonight
GLORIA SWANSON in Her Love Story
Buck Jones in "Western Luck"

LOWELL

OPERA HOUSE

THE HOME OF THE SPOKEN DRAMA

IF IT'S AT THE LOWELL OPERA HOUSE IT'S GOOD

Stanley James Inc., Stock Players

All Next Week in Another Great George M. Cohan Success,

SO THIS IS LONDON!

Hundreds were turned away this week because of the limited seating capacity. Be on the safe side! **Phone 7640 now** and order your seats for next week. Don't take a chance.

Matinees Daily, Except Friday, at 2.15—25c and 35c
Every Evening at 8.15—Prices 25c, 35c, 50c, 83c

Uncalled for Reservation on Window Sale at 1.30 and 7.30 Daily.

Coming for Thanksgiving Week

Denman's Thompson's Great Play,

"THE OLD HOMESTEAD"

SEATS NOW ON SALE—TELEPHONE 7640

IF IT'S GOOD IT'S AT THE LOWELL OPERA HOUSE

Anna Pavlowa's Farewell Visit to Lowell

For Anna Pavlowa's farewell visit to Lowell, at Memorial Auditorium, on Tuesday, Nov. 25, the Russian danseuse has arranged a program of rare attractiveness—one which should have a strong appeal to music-lovers, and more especially piano students. The music and dances of Chopin will be featured in the beautiful nine-part ballet, "Chopiniana," comprising the composer's waltzes, mazurkas, polonaises and mazurkas. The cast for this presentation, said to be one of the most successful in the astonishing repertoire of the famed dancer, is a large one. Chief among its participants will be Pavlowa herself and her premier danseur, M. Alexandre Volinine. A corps de ballet of thirty feminine stars furnish the background of action in "Chopiniana," the costuming and lighting effects being of a most superb character.

There will be two sets of divertissements of seven features each, wherein the entire roster of principals and corps de ballet will be employed. Outstanding sections in these special selections will include Pavlowa's presentment of her latest and most brilliant trio dance creation performed by herself, supported by both her premiers, MM. Novikoff and Volinine, entitled "Coquetterie de Colombine," music by Drigo. By special request because of the fact that the coming event constitutes the dancer's final engagement in Lowell, Pavlowa will impersonate the famous "Swan," and later in the program will stage another new offering called "Christmas," music by Rubinstein-Tschaikowski, and performed by the star and M. Volinine, supported by masculine members of the principality.

The Pavlowa seat sale is at Steinert's.

JOHN PHILIP SOUSA, 70 YEARS OLD TODAY

CLEVELAND, O., Nov. 15.—Today is Lieutenant-Commander John Philip Souza's 70th birthday and the day promised to be a busy one for the great bandmaster. In addition to leading his band in concerts this afternoon and tonight, he prepared to attend two birthday parties.

A 250-pound cake, decorated with seventy candles, awaited his arrival at his hotel. Arrangements were made for Lieutenant Sousa to cut the cake at a luncheon given by old friends. It also was planned to have a 150 piece school band—the pick of Cleveland's school children—serenade with pieces of his own composition.

Tonight he will be guest at a birthday dinner at the Union club, given by present and former officers of Troop A, 107th Cavalry, Ohio National Guard.

A welcoming committee, headed by Mayor Clayton C. Townes, met Lieutenant Souza and his band upon their arrival today.

RESIGNATIONS AT HARVARD ANNOUNCED

CAMBRIDGE, Nov. 15.—The resignations from the faculty of Harvard University of Professors Eugene Wambaugh, for 21 years Langdell professor of law and an authority widely known in this country, and William Parker Cooke, who has served at the Dental school for 37 years, are announced by the Harvard Corporation. Each will become professor emeritus, Cooke at once and Wambaugh next September.

Professor Wambaugh, who practised law in Ohio for years, came to Harvard from the University of Iowa in 1892. He has acted as member of several international commissions and as special counsel for various governmental bureaus. He has been honorary professor of law at Western Reserve University since 1902.

49 STUDENTS NEVER TO TAKE PART IN WAR

COLUMBIA, Missouri, Nov. 15—Forty-nine students of the University of Missouri subscribed to a statement declaring they would not take part in the fighting of any future war, it was revealed when a tabulation of responses to a questionnaire circulated on Armistice day was made public today by the students' religious union.

Twenty-three of the students were men and 26 women. They were not required to sign their names, it was announced. The statement read:

"I am unalterably opposed to war and will never take part in the fighting of any future conflict."

One hundred and forty-three students answered "no" to the proposition and 59 were non-committal, it was announced.

The questionnaire was distributed at students' religious meetings and reached only a small portion of the entire student body.

Japan has a land area of 147,000 square miles.

Thirty thousand gray whales were on the California coast in 1853.

MEMORIAL AUDITORIUM

Tuesday Evening, Nov. 25

The Season's Most Brilliant Musical — Theatrical Attraction

S. Hurok Inc. presents

Farewell American Tour

DIRECT FROM PARIS, LONDON AND NEW YORK TRIUMPHS

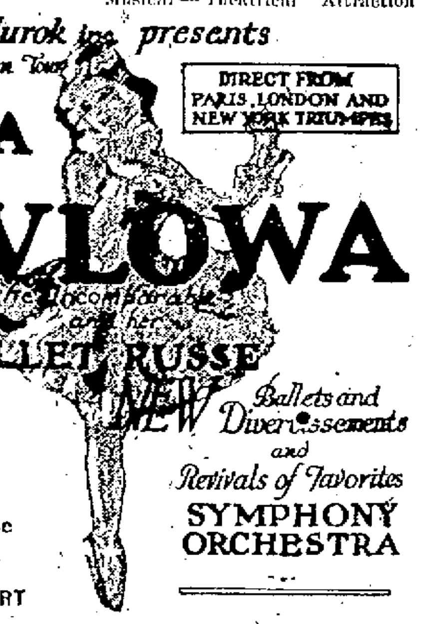

ANNA PAVLOWA

The Incomparable and her BALLET RUSSE

Including NEW *Ballets and Divertissements and Revivals of Favorites*

SYMPHONY ORCHESTRA

Second in Steinert Course

Local Direction: ALBERT STEINERT

IN A PROGRAM OF RARE ATTRACTIVENESS, COMPRISING the beautiful 9-part ballet **"CHOPINIANA"** (With Pavlowa, Volinine and Corps de Ballet of thirty), and **"TWO SERIES OF DIVERTISSEMENTS** (7 numbers each). See Pavlowa in "Coquetterie de Colombine," "The Swan" and "Christmas," with Alexandre Volinine and M. Novikoff

Prices: $2.50, $2.00, $1.50, $1 (Plus 10% Tax). Seats at Steinert's.

Crown

SUNDAY SHOW

FAY COMPTON in "THIS FREEDOM"

Special—"Soloman in Society"

MONDAY and TUESDAY

See how an innocent girl's reputation was ruined by a yellow 'Frisco newspaper—See

MAE McAVOY

In "HER REPUTATION"

Special Mystery Melodrama, "BEHIND THE CURTAIN"

XTRA — XTRA

Tuesday Night, SAM COHEN'S AMATEURS

Thursday Night, COUNTRY STORE NIGHT

Giving away Prize Baskets containing household articles to holders of lucky tickets.

E. M. LOEW'S RIALTO

SUNDAY ONLY

"Daytime Wives"

With a Brilliant Star Cast

— ALSO —

JACK HOLT

—In—

"A Gentleman of Leisure"

MON., TUES., WED.

SHIRLEY MASON

—In—

"The Great Diamond Mystery"

— ALSO —

Fred Thomson

—In—

"Thundering Hoofs"

RIALTO SYMPHONIC ORCH.
J. J. KEHOE, Director

Next Wednesday Night
SAM COHEN (HIMSELF)
AND HIS AMATEURS

LOEW'S

JEWEL

ALL SEATS

Any Time to Anyone **10c** Day or Night

—NO HIGHER—

Sunday, Continuous 1 to 10 P. M.

"BROADWAY AFTER DARK"

With ADOLPHE MENJOU

SESSUE HAYAKAWA in "THE DANGER LINE"

B. F. KEITH'S

AMUSEMENT CENTRE OF LOWELL

GREAT COMEDY SHOW — COME ENJOY A BIG LAUGH

Week of Nov. 17th. Matinees at 2. Evenings at 8. Tel. 28

Matinees	ORDER OF APPEARANCE	Evenings
2.00	Overture .... B. F. Keith's Orchestra	8.00
2.05	Topics of the Day—Pathe News—Aesop's Fables	8.05
2.27	Gautier's Phonograph Dogs — In "RECORD" CANINE INTELLIGENCE	8.27
2.37	BLACKFACE COMEDIAN JACK SIDNEY "THE JACK OF SPADES"	8.37
2.51	A FAMOUS FUNSTER FERRY CORWEY MUSICAL CLOWN	8.51
3.05	HELENE—A NIFTY PAIR—JACK HAMILTON and BARNES — IN THEIR 1924 VERSION OF "JUST FUN"	9.05
3.22	ROGER IMHOF, MARCELLE COREENE & CO. In Their Famous Travesty "IN A PEST HOUSE" — Giggles! — Laughs! — Guffaws! — Roars!	9.22
3.47	REFINEMENT AND TALENT COMBINED — GRACIE DEAGON & MACK JACK — Offering An Original Smart Comedy Act	9.47
4.07	A SCREEN MASTERPIECE—A MODERN DRAMA "GREATER THAN MARRIAGE" — A Story of Theatrical Life with Lou Tellegen, Marjorie Day, Tyrone Power, Dagmar Godowski. Which is Greater, Marriage or a Career?	10.07
5.00	Exit March .... B. F. Keith's Orchestra	11.00

Sunday AT 3 AND 8 P. M.

BEST SHOW OF SEASON

McALLEN & SARAH—FREDDIE SANBORN—JACK RICHARDSON and Other Favorites.

—ON THE SCREEN—

"MIGHTY LAK A ROSE"

ROYAL THEATRE

TODAY
Charles Hutchinson
In "Hutch of the U. S. A."
Richard Talmadge
In "American Manners"

COMING MONDAY AND TUESDAY

"AFTER SIX DAYS"

Or "MOSES AND THE 10 COMMANDMENTS"

SUNDAY
4 Acts of Vaudeville
BUSTER KEATON
In "Our Hospitality"
And Others

THE LOWELL SUN

JOHN H. HARRINGTON, Proprietor

SUN BUILDING. LOWELL, MASS.

Member of the Associated Press

The Associated Press is exclusively entitled to the use for republication of all news dispatches credited to it or not otherwise credited in this paper and also the local news published herein.

CABINET POSSIBILITIES

Speculation is now rife as to what President Coolidge will do in regard to cabinet appointments. Secretary Hughes has been the outstanding figure in the present cabinet, and it is understood that he wishes to retire with the incoming administration on March 4, although it is reasonably certain that he could be persuaded to remain if the president wishes to hold him as head of the department of state. Hughes would like to be restored to his former position on the supreme court bench on which, however, there are no vacancies at present; but two members, Holmes and McKenna, will probably soon retire.

The question would then arise as to who would succeed Hughes. In some quarters Col. Harvey is mentioned; but knowing President Coolidge's dislike for addlepated garrulity, we do not believe he will select any man like Harvey for the position. Ambassador Kellogg might be chosen; but, in all probability, the president can find a man fully as competent without calling one across the ocean from London to fill the position. It would not be surprising if President Coolidge would select a very strong cabinet, one that would contrast very strikingly with that which now stands disrupted and in a measure disgraced. It is not likely that any of the members will be Massachusetts men, although a possible exception might be made in the case of Frank K. Stearns, one of the most intimate friends of the president.

Secretary Weeks of the war department is a Massachusetts man and may be disposed to remain; but it is likely that the president will change the personnel from top to bottom. If he keeps any of the present members it would naturally be Secretary Hughes who has had to defend the cabinet and act as spokesman of the Coolidge administration on many occasions on which the president wished to follow a noncommittal policy.

It is too soon yet to forecast the personnel of the new cabinet. Not until after the close of the short session of congress will the president himself realize fully what stamp of men he will need to carry out his policies and deal with the various questions which will demand the attention of the administration after March 4. Of course, if he distributes cabinet appointments to pay political debts, or in order to strengthen himself politically with different parts of the country, then his selections will not be made entirely on merit.

BAD STATE OF AFFAIRS

That is certainly a serious state of affairs revealed by a committee that has investigated the student life of Boston chiefly affecting the great army of students of both sexes thrown into a swirl of city life, living in rooming houses and without much restraint as to their conduct after school hours. It is charged that drunkenness and immorality are prevalent and that conditions are becoming so scandalous that something must be done to reduce the evil to a minimum if it cannot be wholly stamped out. This refers chiefly to rooming houses in the Back Bay district.

The student bodies mentioned are those of Harvard, Boston University, Tech and the Emerson College of Oratory, all of which are attended by large numbers of students who live in student rooming houses, many of which are approved by the colleges. The officials of each of these institutions admit they have been aware that these conditions have existed for some years past; but little if anything has been done to check the alleged laxity of morals and the downward tendencies.

Now that the matter has been brought to public attention, the faculties of the colleges are all ready and anxious to do what they can to bring about the necessary reform. Representatives of the faculties and students of the chief colleges in Greater Boston including, in addition to those mentioned, Tufts and the North Eastern University, have met and all are ready to start a campaign against the evils complained of by the investigating committee. The police of Boston will co-operate in the movement by giving their attention to student parties that indulge in boisterous conduct or other improprieties late at night. It appears that students who sport expensive automobiles have been using them freely for joyride parties in which there has been unmistakable evidence of indulgence in liquor, followed by carousals and revelries in which not only the proprieties, but all moral restraints are forgotten. The situation certainly requires action alike by the institutions and the communities affected.

VOTES OF U. S. SENATORS

Senator A. A. Jones of New Mexico has compiled a very serviceable list of the votes taken in the senate in recent years on the more important questions that came before that body, showing the official record of each senator on all the questions on which there was a division.

Among the votes compiled are the Newberry vote, the vote on the conference report of the Esch-Cummins railroad law, the lease of the naval oil lands, and the vote on the resolution recommending the resignation of Secretary Denby of the navy.

The votes on the tariff and tax questions are also shown in a very interesting manner and indicate the unswerving fealty of the old guard republicans to the principle of high protection. The votes upon the veto messages of President Coolidge on the Borsum pension and veterans' compensation bills are also given and show a wide difference of opinion between congress and the president. The vote of the senate on the question of prohibiting any member of the tariff commission from participating in any proceeding in which he or any member of his family has an interest, is quite illuminating. On the resolution of Senator Caraway, seeking information as to the number of ex-service men dismissed from the classified service, 39 republicans voted to send the matter to a committee, where it was killed in the usual way, although 24 democratic votes were registered in opposition to such reference. On the vote to place agricultural implements of special need to the farmers on the free list when the tariff bill was under consideration, it appears that 32 democrats voted for this amendment and 52 republicans in the negative.

The Newberry vote is the most interesting perhaps of the entire compilation. Of the 46 republicans who voted in favor of seating Senator Newberry, 13 have retired from public life, either by failing of nomination or by defeat at the polls. Six senators who voted for Newberry are up for re-election. They are Senators Edge, Keyes, Borsum, McNary, Phipps and Warren.

On the motion of Senator Sterling to amend the oil scandal resolution so that it would be mild in its chastisement, only republican senators are recorded and on the resolution recommending the resignation of Secretary of the Navy Denby; 34 votes were cast, all except one being republican. Evidently, the democrats in this case, felt that the matter was one for executive action rather than any business of the senate.

PROFESSIONS OVERCROWDED

Much discussion has been caused by a statement recently issued by the National Industrial Conference board to the effect that American industry needs 40,000 new mining, electric, hydraulic and other engineers every year, while our engineering colleges are graduating only 9000 a year.

Col. Barbour, editor of Mining and Metallurgy, challenges the board's statement, and asserts that nothing could be more absurd. "Moreover," he said, "such a statement is tragically harmful to the current graduate or the young man who is about to decide on an engineering course of study. The engineering profession is already overcrowded."

We rather side with Col. Barbour's view of the case, although the Industrial Conference board must have based its conclusion upon some tangible facts. So far as can be judged hereabouts, the field for engineers is certainly overcrowded. This is to be expected where we have so many technical schools training vast numbers of young men for every branch of the engineering profession.

It is true, however, that every important line of business will be found overcrowded with the exception of the departments calling for high skill which is always in demand and has always plenty of room in the varied fields of effort. As far as mere numbers are concerned, we have too many engineers, too many doctors, too many lawyers, too many architects, and we may also say, too many newspaper men who are satisfied to plod along at the tail-end of their profession and who have no ambition to reach the degree of excellence that commands recognition and promotion and insures permanent success.

No matter what you decide to take up, you will find that a disheartening army of others is on the waiting list and that the lower grades are overcrowded, while the men at the top are continually looking for high-class men who are competent to handle large affairs, who have stability of character and the staying qualities that are necessary to meet all the vicissitudes that come to the business man who has to maintain a continual battle against fierce competition. A business, trade or profession may be overcrowded with numbers, but never with ability.

THE BUSINESS SITUATION

The statement that national prosperity is on the way is often used without warrant. It is, however, freely used in many trade journals whose aim is to inculcate optimism. Many of the readers of such journals, however, are wondering when this national prosperity that has been so long "on the way" is due to arrive in New England. Some claim that politics delayed the promised prosperity, but now that the national election is over, this excuse, if it be such, will have lost its force.

Experts differ very widely on their views of the business situation. This is particularly true of the textile industry, the shoe business and other lines of manufacture. The farmers, however, seem to be coming into their own again and as a result the cost of living is advancing. Note the recent increase in the price of eggs and other household necessities for which we have to depend upon the farms.

The business depression is usually reflected in the condition of the savings banks which have been largely drawn upon by the unemployed. In spite of this, however, the banks of the country report increases in deposits received from people who work for moderate wages. Apparently the increases have more than offset the withdrawals, a fact that indicates a healthy spirit of thrift among the working classes and maintained in spite of adverse conditions. But now that we are assured by republican leaders that "prosperity is on the way," it is the duty of everybody to drop whining about poor business and await the arrival of the promised boom. The republicans are in the saddle at Washington and they tell us that everything will soon be o. k. Let us hope they will make good their promises, at least to a greater extent than they did during the past four years.

SENATOR BORAH'S DEMANDS

Senator Borah, judging from his demands upon the administration for an extra session of congress, and various reforms, will probably be one of the greatest thorns in the side of the republican administration. He is in line for the chairmanship of the senate committee on foreign relations as successor to Senator Lodge and cannot well be side-tracked. The only thing the republicans can do to hold him in check is to put two other senators on that committee who will override the chairman. This is one of the political games in which republican leaders are recognized as experts. Borah will be as difficult to control as La Follette.

A. F. OF L. CONVENTION

Much interest will centre in the action of the American Federation of Labor now in session at El Paso, Texas, and its adoption of a political policy for the future. The best policy for this organization is that under which it attained its greatest power and influence throughout this country. That policy is one of strict neutrality between the political parties and support for the candidates of all parties most friendly to labor. These are usually found in the democratic party. The idea of forming a third party to be controlled chiefly by labor was blasted in the defeat of La Follette.

IRISH BOUNDARY DISPUTE

It appears that the work of settling the boundary dispute between the Irish Free State and Ulster is now to be held up by another snag. Under the law just passed, the commission finds itself powerless to summon witnesses and call for the documents necessary in reaching a decision. It is probable that another act of parliament will be necessary to overcome these obstacles; but the sentiment is growing in Ireland that the boundary should be wiped out and have the entire country under one government.

THE RECOUNT

The recount of the vote for representative in the 15th district gives Cornelius J. O'Neill 73 votes more than he received in the official returns. Was this merely a mistake in the figures or was it a deliberate attempt to count out Mr. O'Neill. It seems the matter should be investigated so as to prevent anything of this kind in the future.

CONTAGIOUS DISEASES

The board of health reports that we are quite free from contagious diseases and in this respect have much to be thankful for, particularly in view of the fact that there is an epidemic of scarlet fever raging in Manchester, N. H., and in Methuen. These two places should be avoided by Lowell residents until the danger has passed.

Emma Goldman seems to be somewhat peeved at being deported from the United States, and now to punish us for the "indignity" cast upon her, she says she will not return except on her own terms. Isn't that most unkind of Emma! If she becomes a missionary against the Reds, if she opposes the Bolshevists, if she drops the doctrines of Berkman, Marx and other socialists, and if she swears allegiance to the United States, we might consider a proposition to take her back. But it must come from herself, even with the conditions named.

It is a signal honor for Poland to have one of her sons, a noted author and poet, win the Nobel prize in literature for 1924. It has been awarded Wladislaw Reymont, by the Swedish academy. It is not the first time Poland has won such distinction.

We assume that the Lowell football team will dispose of the Amesbury high in short order in the contest at Alumni field this afternoon. The Lowell team is now starting to make a record that, if continued, will attract attention throughout New England.

Hunters hereabouts are reminded that the closed season on game continues, a fact that is not surprising since we have passed a period of 36 days without rain, a spell of the most wonderful New England weather ever known at this season.

Let everybody help in making Suburban week a success. The local merchants have been offering great inducements to purchasers lately, evidently in an effort to banish business gloom from this community.

There is no particular reason why the new district court building could not be pushed toward completion this winter. The building is sorely needed.

A building boom is under way in Belvidere with prospects of being kept going all winter. The Highlands boom started some time ago.

That Jersey City fire recalls the adage, when your neighbor's house is on fire, take care of your own.

SEEN AND HEARD

A little thinking now and then is just what marries the best of men.

Just when we had a fine paragraph thought up we saw a bathing girl picture in the paper and forgot it.

Those bootleggers are getting so bold they think you ought to recognize them in the street.

If a man is any good he's at his best when he has a lot to do.

A Lowell man says he saw a white crow in Dracut. No, he doesn't drink moonshine, nor home-brew, either.

A Thought

The angels may have wider spheres of action, may have nobler forms of duty; but right with them and with us is one and the same thing.—Chapin.

Complimentary

"That woman looks as if she were painted." "Sir, that is my wife." "I have not finished my sentence. She looks as if she were painted by the great Reynolds and has just stepped out of the frame!"—Chicago News.

Very Polite of Her

A Rockland woman was listening in on an interesting talk over the radio. While it was going on the woman's doorbell rang and as she took the receivers from her ears she spoke at her radio machine and said: "Will you please excuse me for a minute while I answer the doorbell."

Like a Flower

Mrs. Smithson had just engaged a new gardener. One morning she went out into the garden and found him hard at work. "How's my sweet-William this morning?" "Nicely, thanks, ma'am," he answered. "But how did you know my name was William?"—North China Herald.

The Cat Came Back

"Jim," said the kindly old boss to one of the junior clerks, "I hear your wife left you." "She did." "Too bad." "But she came back." "Well, well. Why did she leave you, Jim?" "She thought she was too good for me." "Then why did she come back?" "She found she wasn't good enough for the movies."—Louisville Courier-Journal.

Friend Blacksmith

They had been driving all day and were in a hurry to get home. Nevertheless the tourist slowed down suddenly, stopped his car, and proceeded to gaze long at the shop of the village blacksmith. "What impresses you so about this shack?" demanded his wife impatiently. "The fact that it doesn't advertise a chicken dinner."—Louisville Courier-Journal.

Caught Oyster Dish

While tonging oysters in Yeocomico River, Virginia, A. T. Muir caught with tongs an oyster dish. Engraved on the inside of the dish was a flag of the old Weems Line of steamships, blue with a red dot in the center. A natural oyster 5 inches long and 3 inches wide had formed on the side of the dish. There were no flaws or cracks in the dish.

Probably Better

Mrs. George Gould, who was to sell her $900,000 estate near Rye in order to live in Europe, said in a recent interview: "I won't tell you whether I prefer Europe or America, for I don't believe in saying unpleasant things, even in a roundabout way. I'm not like the old doctor. The doctor was consulted by a woman whose husband suffered from a buzzing in the ears. 'Take him abroad,' said the doctor 'That will fix him up.' 'But,' said the lady, 'he won't go.' 'Then go yourself,' said the old doctor. 'That will do as well.'" —Rochester Democrat and Chronicle.

Case Dismissed

A young married woman was charged with driving along the main street at more than 40 miles an hour. Long and earnestly her counsel pleaded for her, but seemed to make no impression at all upon the judge. "Have you anything to say before sentence is passed on you?" said the judge, fixing his gaze upon the prisoner. "Well, you see," she said brightly, "it happened like this—I had just bought a hat at my milliner's, and I was trying to get home with it before the fashion changed." "That will do," said the judge; "the case is dismissed for your husband's sake."

What Puzzled Her

On a hotel veranda at a seaside resort a visitor approached, in the dark, the spot where a beautiful girl with bobbed hair and melting baby-blue eyes was sitting with an adoring youth. As he neared the pair the newcomer heard her say: "Aren't the stars beautiful tonight? I love to sit and look at the stars on a night like this and think about science. Science is so interesting, so wonderful, don't you think so? Now, take astronomy. Astronomers are such marvelous men! I can understand how they have been able to estimate the distance to the moon and to all the other planets, and the size of the sun, and how fast it travels, but how do you suppose they ever found out the right names of all those stars?"

To a Star

Thou radiant orb, whose twinkling beams,
Smile o'er the distant mountain streams,
I've watched thee oft, with eager eye,
As in the calm, cerulean sky,
Thou dost a constant vigil keep,
O'er lovely nature's peaceful sleep.

What art thou? may I read in thee,
Aught of my future destiny?
Can'st thou some hidden joy reveal,
Or pang, this bosom yet must feel?
Can'st thou recall to me the past
Departed hopes, too bright to last!

By whom to thee was radiance given?
Who guides thee through the pathless heaven?
Art thou a sun, whose golden ray,
Doth light to other worlds convey?
Worlds where the ever verdant flowers,
Bloom in their bright Elysian bowers?

And sweeter than Apollo's lyre,
The music of the aerial choir;—
Love not the muses there to dwell,—
Their notes in magic strains to swell?
Fain would I soar, mild orb! to thee,
But thou art veiled in mystery.

—FRANCES JANE CROSBY.

Christmas Portraits
FOR THAT CHRISTMAS GIFT
NOW is the time to make your appointment for an early sitting, and avoid the rush season. We will deliver them at your notice.
MELCON STUDIO
ENTERPRICE BLDG. Tel. 6813

MAN ABOUT TOWN

The exhibit of alfalfa, fertilizer and lime put on by the Middlesex Farm bureau at the Lowell, Groton and Waltham grange in September, was of great interest and value to the many farmers who visited and studied out the charts and signs or talked with men in charge. I understand that during the next meeting of the Middlesex North Agricultural society, which may be held in Lowell, there will be a debate centering upon fertilizer values and "home-mixed" foods that are used in sweetening and nourishing "dried out" soil long unnourished.

Speaking of alfalfa raising, I am informed that the well known Lowell surgeon, Dr. J. E. Gage, has been attracting the attention of many Middlesex county farmers by his great success in raising finest quality alfalfa on his fruitful acres in Tyngsboro. Samples of the Gage product exhibited at county fairs in many New England territories, this present season, were declared to be "truly wonderful." The green cut-and-cured alfalfa hay on the Gage farm showed remarkable growth, tall and heavily massed. Dr. Gage has fully demonstrated that alfalfa can be grown successfully and easily in Middlesex county farm lands. The surgeon-farmer has also proved that it can be grown profitably.

First Assistant Postmaster-General John H. Bartlett, in the latest issue of the federal government's "Postal Bulletin," calls attention to the American Red Cross organization's annual roll call, which started officially on Armistice day, November 11, and which will be formally participated in by the American Red Cross branch of Lowell and vicinity, starting on Monday next. In "The Bulletin," Mr. Bartlett says that the postoffice department is desirous of co-operating in this work to the very fullest extent consistent with the performance of its own service. To this end it gives reasonable use of postoffice lobbies, subject to proper regulations on the part of postmasters, except at postoffices located in federal buildings which are under the jurisdiction of the office of the supervising architect of the treasury department.

The thousands of persons who daily look up at the clock in the tower of city hall to get the correct line, little think of the amount of work that is done to keep their source of time information correct. Yet once a week, or more often if necessary, Abbott Lawrence, a local clock expert, mounts the steps leading to the clock and adjusts it and sees that every piece of mechanism connected with it is in good working order. Since the Associate fire, Mr. Lawrence has been bothered considerably by the appearance of the glass dials of the clock, which were cracked by the heat of the flames, but this worry will be removed shortly, for new glasses are on the way to Lowell and will be installed on all four faces of the clock in a short while.

The large attendance at the joint Parent-Teacher meeting at the Bartlett Training school on Thursday afternoon, was indeed most gratifying. Much is being done throughout the country by these organizations and Mrs. Edward V. French, president of the State Federation of Parent-Teacher organizations told of the many things which are still left to be done. Mrs. French is an able speaker and her talk on Thursday was most entertaining and educational. Speaking as a mother, Mrs. French gave various methods by which the parent can help the child and told of experiences she had encountered in bringing up her children that they might have a right to proper citizenship. It is planned to have more meetings of this kind and the gathering yesterday afternoon was most enthusiastic in adopting the idea.

There is still much talk in unofficial police circles about promotions, but Acting Superintendent Hugh Downey says there is nothing to it. It stands to reason, however, that some one must be appointed to the position left vacant by the recent promotion of Lieut. Michael Winn. Capt. Palmer can't work night and day in directing the activities of the liquor and vice squad, and therefore, needs an assistant to help him out. The proposed appointment of two new sergeants may eventuate in time.

"The Commonweal" is a new weekly magazine devoted to a review of literature, the arts, and public affairs. Among the contributors for this week's issue are G. K. Chesterton, Hoffman Nickerson, Bertram C. A. Windle, Theodore Maynard, Henry Longan Stuart, Helen Walker and R. Dana Skinner. It is a magazine of high ideals and literary excellence.

QUARTER CENTURY AGO

The democratic convention for the nomination of candidates for mayor and aldermen was held in Associate hall. After a long discussion and a great many nominating speeches, the delegates balloted for the candidates and the one having the highest vote for the office of mayor was declared the nominee. Then a candidate for alderman was similarly nominated from each ward in the city. I would give the names of the ticket thus chosen but for the fact that eight of the nine men nominated for aldermen are dead, as is also the candidate named for the mayoralty.

This old method of selecting candidates is very much different from that which prevails under the present primary law; and in the opinion of a great many people it was a much better arrangement. The republicans held a similar convention and put a ticket in the field, and then the voters acting as a general council at the polls on election day, chose from both tickets the mayor and board of aldermen to conduct the affairs of the government for the ensuing year. As it happened, the democratic ticket was completely slaughtered, not a single member of the aldermanic ticket being elected. Hon. Charles D. Palmer, republican candidate, was elected mayor for the third time and the aldermen were A. D. Carter, W. A. Dickinson, John E. Drury, Edmond D. Fletcher, John H. Fuller, Walter M. Sawyer, Samuel Snow and Joseph M. Wilson, all republicans.

25 Years Wed

Mr. Joseph A. Desrosiers and Miss Laura M. Beaulieu were united in marriage by Rev. Fr. Gagnon, O.M.I., on November 14, 1899.

On the same date Mr. Louis J. Belanger and Miss Marie L. Moreau were married by Rev. Fr. Fournier, O.M.I.

Mr. Patrick Murningham of North Billerica and Miss Catherine Welch were united in marriage on November 15, by Rev. Fr. Lavoie.

Fine Shirts to Order
LOUIS ALEXANDER,
TAILOR
52 Central St. Up One Flight

Murray Club Banquet

The second annual banquet of the Murray club, a social organization connected with the First Universalist church, was held November 16, with President Arthur D. Gilman in the chair. A very fine program was provided and an address was delivered by Rev. George F. Kenngott.

Thomas Lees Chosen

Thomas Lees, who had been the starter at Merrimack square, was appointed to succeed the late Florence J. O'Donoghue in the position of superintendent of the Nashua street railway by Manager Woodman.

Senator Lodge

Senator Lodge called upon President McKinley in regard to the postmastership at Boston. He conferred with Senator Hoar upon the matter and there was a lively contest for the appointment.

Lowell Girl Chosen

At a meeting of the officers of the Y.W.C.A. at Milwaukee, Miss Louise Pierson of this city, was chosen as secretary.

Lectured on Journalism

James Jeffrey Roche, editor of the Boston Pilot, lectured before the Matthew Temperance Institute, giving delightful reminiscences of his experience in journalism. In the course of his remarks he made reference to the Grand Army of "Old Subscribers," "Constant Readers" and "Voxes Populi." "They on the outside have many advantages over the editor on the inside. In the first place, they have none of the responsibility which attaches to him and to his paper. They have a notion that it is the easiest thing in the world to run a newspaper, that all the editor in command has to do is to receive communications from themselves and others, take the news which comes in to him ready made from the reporters and the telegraph wires, dash off a few editorials and the printers do the rest. It is all on the face of it as easy as commanding a line of battleships or squaring the circle."

Again Mr. Roche said, in a serious vein: "The vast majority of the people do not want nauseous details of crime, they do not want unsavory scandals and if they did most of them would not want any of those things served up to their children. This attempt to shift the responsibility is only another way of juggling with the old question which came first—the chicken or the egg. It does not matter which, so long as we bear in mind that no chickens were ever hatched from rotten eggs."

Mr. Roche also said that a bad man in the newspaper business could probably do more harm than in any other profession.

Pawtucket Church Dedicated

The Pawtucket Congregational church was dedicated November 16 by elaborate exercises appropriate to the occasion. Rev. Mr. Wilcox delivered the sermon.

Dr. Colton reported for the building committee and delivered the keys of the church to Norman L. Penney, chairman of the parish committee. An elaborate musical program was rendered with Mr. Sidney R. Fleet as organist. A feature of the exercises was the singing of a dedicatory hymn written by Mrs. Mary Varnum. The anniversary will be duly observed tomorrow, the exact date of the dedication.

Garfield Relief Corps

On November 16, the James A. Garfield Women's Relief corps observed its 16th anniversary by a banquet in Post 120 hall. Mrs. Helen Calvert had charge of the exercises and was assisted by Mrs. Mary Smith and Mrs. Anna Cheney.

OLD TIMER.

THE GREENHALGE DEBATING SOCIETY

The first debate of the season under the auspices of the Greenhalge Debating society of the high school was held yesterday afternoon in Coburn hall. Teams representing the junior and sophomore classes debated on the subject, "Resolved: That the Child Labor Amendment Should Be Adopted." The negative was upheld by the juniors, consisting of Gerald Quigley, Edward O'Sullivan and James Lindquist, while the sophomore team consisted of Miss Rosalie Greenlawn, Benjamin Sandler and Kenton Speel. The negative team was awarded the decision.

The second debate will be held next Friday when the senior and postgraduate teams meet. The subject will be, "Resolved: That Student Participation As Inaugurated In the Lowell High School Is Justified."

THE ZOO

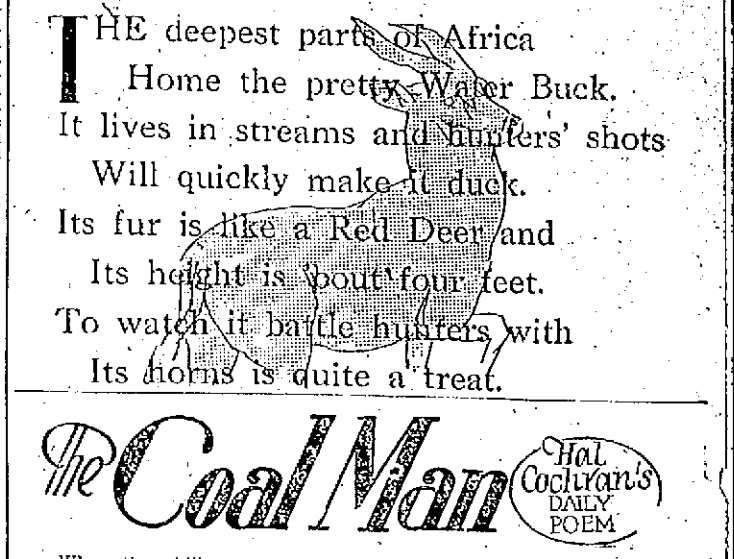

THE deepest parts of Africa
Home the pretty Water Buck.
It lives in streams and hunters' shots
Will quickly make it duck.
Its fur is like a Red Deer and
Its height is bout four feet.
To watch it battle hunters with
Its horns is quite a treat.

The Coal Man

Hal Cochran's DAILY POEM

When the chilly days are mellow, he's a mighty welcome fellow, is the man who brings the coal we need so bad. When quite empty is our furnace he's the one who'll quickly turn us from the fretty thoughts to really feelin' glad.

Yea, the role he plays is stellar and his stage is just our cellar. We applaud him loud whenever he comes in. And his lines are never druggin' while he's perched upon the wagon that contains the coal he'll shovel in our bin.

As he travels on the byways, on the boulevard and highways folks will stop and gaze with envy on his wares. Soon his wagon will be empty; tons of coal look mighty temply and it's natural they are wishin' it was theirs.

Mister Coal Man's due much credit for he cheers us up. You said it! He's the fellow who delivers us our heat. When the winter winds are humming we feel safe cause warmth is coming as we see his wagon headin' down the street.

(Copyright, 1924, The Lowell Sun)

TOM SIMS SAYS

Experts find music will not charm a snake, so next time you see one it is safer to run than sing.

The handles on aluminum frying pans don't get so hot but the pans are to blight for spanking children.

They seldom have lightning in the polar regions, so that would be a dandy place to go to tell a lie.

We can all be thankful this Thanksgiving that saxophones are hard to learn to play.

A wise man knows he is acting foolish to fall in love this close to Christmas.

Women's clothes are so funny they are almost as funny as the men's.

The old-fashioned woman who drowned her troubles poisons him now.

It must be awful to be a school teacher and have so many children wish you would break your neck.

The flea hop is the latest dance step. It is quite an improvement over the St. Vitus.

When it comes to quail hunting most men are fine at shooting sparrows.

It is estimated a great many people will get real strong exercising to get warm this winter.

Among modern home inconveniences are gas heaters, around which there is no place to chew tobacco.

Most men try to forget their past instead of using it for their future.

Perhaps a third of our cuss words were discovered by men waiting for their wives to dress for church.

Men who catch on to things too quickly lot go the same way.

The man at the bottom of most things is usually up a tree.

The future usually becomes the past without anything happening.

Life, at best, is a gamble. And the man who never takes a long-shot seldom shoots very far.

DEPOT TAXI
TEL.
32
DAY AND NIGHT
Lowest Rates

MOM'N POP

BOOTS AND HER BUDDIES

WASHINGTON TUBBS II

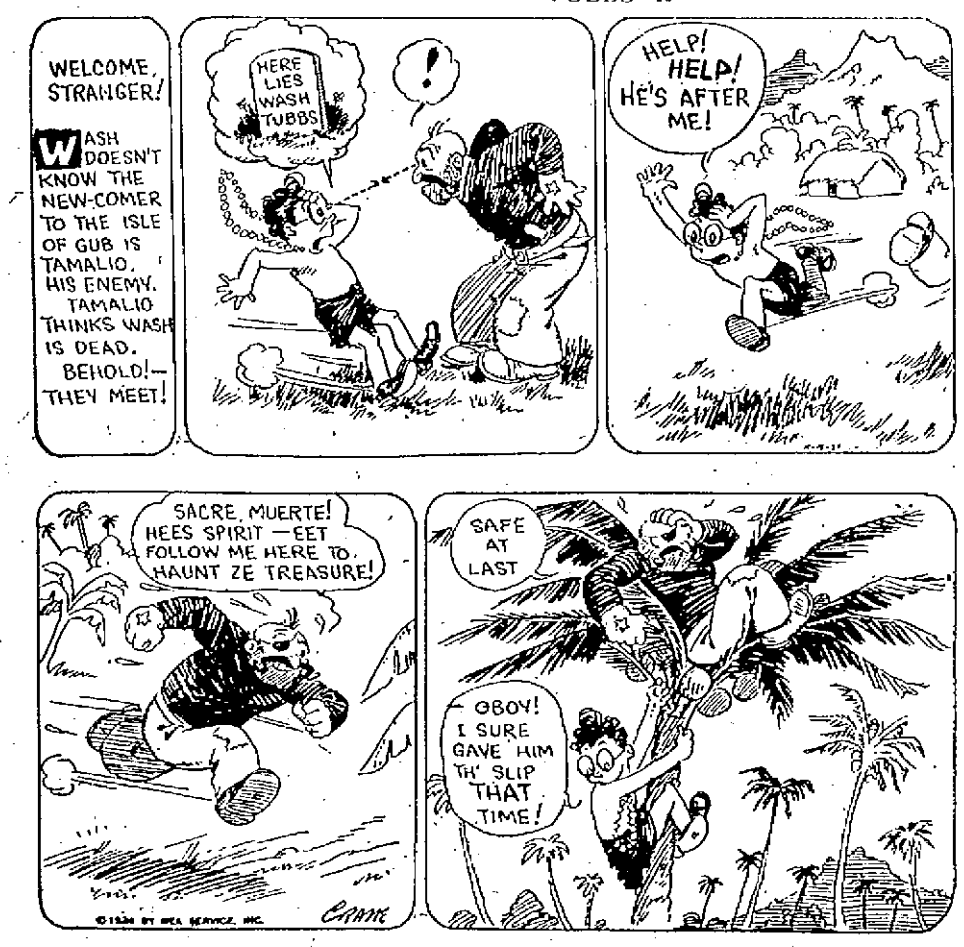

HAD INDIGESTION AND HEARTBURN

East Boston Man Tells How He Corrected Sour Stomach and Keeps Himself in Health

People with thin blood are inclined to dyspepsia with its attendant symptoms of sour stomach, heartburn and distress after eating. Rich, red blood is necessary for good digestion and many cases of stomach trouble have been corrected and much distress relieved by simply building up the blood.

"I had indigestion for about a year," says Mr. Nathan A. Keefe, of No. 1 Princeton street, East Boston, Mass., and was so dizzy at times that everything seemed to be swimming around me. After eating I would have sour risings in my throat, gas pains and burning sensations in my chest.

"After reading in a newspaper about a case similar to mine that was relieved by Dr. Williams' Pink Pills I gave them a trial. Before I had finished the second box I found that I was being benefited. The pills relieved the sour stomach. I took six boxes in all and now I can eat almost anything without any ill effects. I no longer have the gas nor burning sensations. Whenever I feel that I need to build up my strength I use Dr. Williams' Pink Pills and they always help me. I keep my blood built up with these pills and have escaped influenza when other men working with me on the shipping board have come down with it every day. I am glad to make this statement and every word of it is true."

Your own druggist sells Dr. Williams' Pink Pills or they will be sent by mail, postpaid, on receipt of price, sixty cents per box, by the Dr. Williams Medicine Co., Schenectady, N. Y. If you are interested write today for the free booklet, "What to Eat and How to Eat."—Adv.

FLAG FOR GRAND STREET SCHOOL

A silk flag was presented the Grand Street school yesterday by Ladd and Whitney circle, auxiliary to the G. A. R. The program of exercises follows: Presentation of the flag, Mrs. Charles Young; acceptance of the flag, Miss Bennett; address by Miss Lee; songs by Mrs. Charles Young; recitation, "The Flag," pupils; "America," pupils; address, Mrs. Gilman.

The address by Mrs. Gilman was a feature of the program for she was a student in the school 76 years ago, when it was known as Miss Warren's, and related many interesting stories of the time when she attended school.

Florida

7 DAILY TRAINS 7

Conveniently scheduled with a complete arrangement of through sleeping cars from New England, New York, and Washington is provided for this season via

Atlantic Coast Line

The Standard Railroad of the South

New Through Train Service to CUBA
FLORIDA EAST COAST POINTS
SARASOTA BRADENTOWN
TAMPA ST. PETERSBURG

"EVERGLADES LIMITED"
The only through train from Boston 7:25 p.m. daily to East and West Coasts and Southern Florida.

Winter Tourist Tickets, at Reduced Fares, now on sale daily, allowing stopovers, return until June 15, 1925.

Write J. R. JOHNSON, N. E. A.
294 Washington St., Boston, Mass.
Telephone Congress 0057

AFTER BABY WAS BORN

Back Weak and Painful, Mrs. Miller Benefited by Taking Lydia E. Pinkham's Vegetable Compound

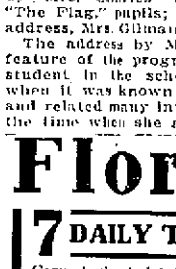

Rotan, Tex.—"I am writing to let you know how I have been benefited by taking your medicine. After my second baby was born my back was weak and hurt me continually, so I thought I'd try Lydia E. Pinkham's Vegetable Compound as I had read so much about where it had helped so many women. I had been bothered with my back for over a year, and it would hurt me until I could not do my work, which is keeping house for three and cooking and washing dishes. I tell all my friends if they have any kind of female troubles to give Lydia E. Pinkham's Vegetable Compound a trial. You may use this testimonial if it will help any one."—Mrs. C. R. MILLER, R. F. D. No. 1, Box 76, Rotan, Texas.

In a recent country-wide canvass of purchasers of Lydia E. Pinkham's Vegetable Compound over 121,000 replies were received, and 98 out of every 100 reported they were benefited by its use. For sale by druggists everywhere.

DR. DAVID JOSLIN'S CELEBRATED OINTMENT

RELIEVES ALL COUGHS AND COLDS

At Your Druggists

Cuticura Toilet Trio

Send for Samples
To Cuticura Laboratories, Dept. B, Malden, Mass.

OUT OUR WAY

ADVENTURES OF THE TWINS

by Olive Roberts Barton

A LETTER FROM THE FAIRY QUEEN

THERE STOOD FAT, DEAR, OLD DADDY GANDER, HIS MAGIC DUST-PAN TUCKED UNDER HIS ARM.

The Twins found a letter from the Fairy Queen one morning under their porridge dishes on the breakfast table. Or rather Nancy found it under hers, for, of course, a letter cannot be under two porridge dishes at once.

The letter said:

"Dear Twins:

"Mother Goose and Daddy Gander asked me to send you word that they have invited the Riddle Lady to Mother Goose Land to spend a few days.

"She is going to stay at Mrs. John's house, or rather, at the House-That-Jack-Built, for it's the same thing. Mrs. John, being Jack and Jill's mother, people call it Mrs. John's you know.

"Everybody in Mother Goose Land loves the Riddle Lady because they have so much fun when she is there. Every day she asks a riddle and gives a prize to the person who guesses the answer first.

"Mrs. John will serve tea and cakes, or maybe cider and doughnuts, and I am sure everybody would be very glad to have you. Put on the magic shoes you will find hidden behind the umbrella stand, and then wish yourselves up on the roof. Daddy Gander will be waiting for you with his magic dust-pan.

"I hope that you all have a very good time.

"Lovingly yours,

"The Fairy Queen."

"Oh, goody!" cried Nancy.

"Hooray!" shouted Nick.

"What's all the fuss about?" asked Cook coming in from the kitchen. "When your Mother's away, I don't see how you can be so happy!"

"Oh, but we're going away, too," said Nick.

"Sh!" whispered Nancy.

"What's that?" cried Cook. "And where are you going, I'd like to know."

"Oh, just out to play," said Nick.

"My sakes!" said Cook. "The way you two do gallivant around outdoors is the queerest thing! Gone all day sometimes! And always talking about fairies and brownies and things!"

But she went away still talking to herself about never knowing what children were up to nowadays. No sooner had her apron strings disappeared around the corner of the kitchen door than the Twins slipped down their places and flew out to the hall.

And there, just as the note had said, were the tiny shoes tucked behind the umbrella stand.

The Twins slipped them on and making a wish found themselves instantly on top of their own roof.

But was it their roof?

No, it couldn't be—their roof didn't have flowers and trees growing on it and a brook tinkling merrily along between mossy banks.

"Ha, ha, ha!" roared a merry voice. "What makes you look so surprised? You'd think you'd never been to Mother Goose Land before!"

There stood fat, dear, old Daddy Gander, his magic dust-pan tucked under his arm. He laid it down and said a charm, and instantly it spread out like a floor. "Jump on," he said. "They are waiting for us on Pippin Hill."

(Copyright, 1924, The Lowell Sun.)

The Complexion of Girlhood!

That's what every woman longs for. Some have it. Many lose it by careless eating, by constipation or other preventable causes. But there's a remedy, and it's not too late to get back your complexion. Don't be too eager to try something new, but turn back to those days of long-ago when our mothers and grandmothers knew how to safeguard the health of their children.

It was then that the good "L.F." ATWOOD Medicine was a treasure in the home. It never failed to overcome indigestion, constipation, biliousness. It will not fail you now.

50 cents for a big bottle and you'll find it a most useful corrective for the ills of your family. At all dealers. Guaranteed by the L. F. Medicine Co. Follow directions.

Only 1 cent a dose

L. F. Medicine Co., Portland, Me.

Lowell Veterans Asked To Assist Veterans' Bureau

Continued

ized the law under which the cases of many thousands of ex-service men must be adjusted. The personnel of the bureau is doing its utmost to apply the law with its new provisions to all eligible cases, but the number of claims is so great that this work cannot be accomplished satisfactorily without the aid and assistance of the officers and members of every ex-service organization.

In cases where a neuro-psychiatric or tubercular condition has not been connected with service, it is necessary to obtain a complete examination of the disabled man before January 1, 1925. An appeal is now made to Lowell World war veterans to effect a thorough investigating canvass of this city, and, if possible, all surrounding towns, and call to the attention of the Washington bureau the names and addresses of any men who should be considered as beneficiaries under the following features of the new law:—

"Honorably discharged veterans of any war, military occupation, or military expedition since 1897, in need of hospitalization without regard to the nature or origin of his disability, will be provided with hospitalization in government hospitals and with the necessary traveling expenses.

"If a man who served in the World war between April 6, 1917, and July 2, 1921, develops a tubercular disability of a 10 per cent. degree before January 1, 1925, it will be ruled that the disability was of service origin and compensation, and hospitalization and treatment benefits will be allowed him and his dependents.

"Veterans suffering from disabilities diagnosed as neuro psychiatric diseases, paralysis agitans, encephalitis lethargica and amoeble dysentery, of a 10 per cent. degree before January 1, 1925, will be allowed the same benefits unless the service presumption is rebutted by evidence that shows that the disability was due to another cause."

Lowell veterans are requested to cooperate with the proper officials and submit the names of any cases which are believed to be included in the above-outlined features of the Veterans' act. In the cases where it is believed the claimants are suffering from a neuropsychiatric or tubercular condition, or in need of treatment, the bureau will authorize a re-examination so as to bring the case under the law before January 1, 1925. If the claimant is entitled to treatment, he will be requested to report to the nearest medical station. A delay in presenting evidence within the specified period, would bar the claimant from service correction for these disabilities under the clauses in the present "World War Veterans' Act of 1924."

The closing message to Lowell war veterans of the active class, who are already giving generously of their aid in the present veterans' bureau campaign for the extension of soldiers' relief funds, reads as follows:

"By your co-operation many cases will be brought to the attention of the veterans' bureau, and favorable action taken which might have been overlooked, due to the claimant's indifference or lack of knowledge of the law.

"The bureau is ready to give immediate attention to those cases, and we urge you to give us your co-operation and support."

Dr. True's Elixir

safeguards you against constipation, mankind's worst foe. If you wonder why you haven't "pep," why you suffer from headaches and indigestion, why your efficiency suffers, in nine cases out of ten it's constipation. Clean yourself out! Get your bowels in condition!—and enjoy life again.

For seventy-three years Dr. True's Elixir has been bringing relief to overworked intestines. It is internationally known as

The True Family Laxative

Family size $1.20; other sizes 60c. and 40c.

Chimnee Sweep....50¢ box
Porcella .....25¢ box
Air Valves, 35¢ to $2.15
Flue Brushes
Water Glasses
Tile Cleaner.....50¢ box

Pipe Solvent, 50¢ and $1 box
Rutland Stove Cement, 50¢ box
X Liquid
Steam Guages, etc.

Boyer's Closet Powder.....75¢ box with Brush

PIPE COVERING AND ASBESTOS CEMENT PIPE
PUMPS AND PUMP REPAIRS

WELCH BROS. CO.

73 MIDDLE STREET

Many Big College Games Today — Local Teams in Battle Array Tomorrow

SEVEN MAJOR CONTESTS ON TODAY'S EASTERN COLLEGE SCHEDULE

Chief Interest Centers in Yale-Princeton Game—Cornell Meets Undefeated Dartmouth Team at Polo Grounds —Harvard Tackles Brown

NEW YORK, Nov. 15.—(By the Associated Press)—Seven major contests and a grist of minor engagements, all leading up to the final thrusts of the season, are carded for the eastern intercollegiate gridiron today. The spotlight of public interest will be directed on Palmer Memorial stadium at Princeton where the Princeton Tiger and the Yale Bulldog meet in their annual game.

Closely pressing this clash in the matter of interest will be Cornell's meeting with the undefeated Dartmouth team at the Polo grounds. At West Point the Columbia team will meet the Army while in Philadelphia an undefeated Quaker will parry the thrusts of a Penn State foe.

Other contests that will attract interest include the Harvard-Brown game at Cambridge, the Navy-Bucknell game at Annapolis, the Pittsburgh-Washington and Jefferson game at Pittsburgh and the meeting of Amherst and Williams for the championship of the "little three" at Amherst, Mass.

Two intersectional games of interest are also scheduled today in the Detroit-Quantico Marine clash and the Boston College-Centenary game, the former at Detroit and the later in Boston.

The meeting of the Tiger and the Bulldog will be the major classic of the day. Princeton, smarting under a defeat from Notre Dame and a tie from Lehigh, will nevertheless enter the lists with confidence owing to the decisiveness of its 34 to 0 victory over Harvard at Cambridge last week. Yale, undefeated but tied by Dartmouth and West Point, will base its claim to consideration on a stalwart defense.

The Cornell-Dartmouth clash brings together two strong teams. Cornell, defeated by Rutgers and Williams on successive Saturday's early in the season, apparently has hit its stride as was demonstrated in its games against Columbia and Susquehanna while Dartmouth, tied by Yale but triumphant over Harvard, will present an obstacle which Cornell will find difficult to hurdle.

Princeton, Dartmouth, Pennsylvania and the Army are generally favored to win, but in each instance the opposition is expected to be potent. A few of the more important games for today follow:

Yale vs. Princeton at Princeton.
Cornell vs. Dartmouth at New York.
Harvard vs. Brown at Cambridge.
Pennsylvania vs. Penn State at Philadelphia.
West Point vs. Columbia at West Point.
Navy vs. Bucknell at Annapolis.
Pittsburgh vs. Washington and Jefferson at Pittsburgh.
Amherst vs. Williams at Amherst.
Hamilton vs. Union at Schenectady.
Colgate vs. Springfield at Hamilton.
Rutgers vs. New York university at New York.
Boston College vs. Centenary at Boston.

LOWELL-AMESBURY LINEUPS:

The lineups at Alumni field today are as follows:

LOWELL HIGH	AMESBURY HIGH
O'Neil, le	le, Fish
Sutherland, lt	lt Wallace
Mulno, lg	lg, Maillet
Honan, c	c Manning
Ryan, rg	rg, Angelo
Gauthier, rt	rt, Walls
Capt. Heron, re	re, Brown
Scully, qb	qb, O'Keefe
Allard, lhb	lhb, Capt. Roy
Barron, fb	rhb, Kinney
Reilly, rhb	fb, Alenty

With practically the same lineup, which defeated Haverhill last Saturday, Lowell high lined up against Amesbury high at Alumni field this afternoon. Lowell high was favored to win, but Amesbury presented a strong front.

SARAZEN, FARRELL AND HAGEN IN THREESOME

NORFOLK, Va., Nov. 15.—John Farrell of the Quaker Ridge Golf club, Walter Hagen, British open champion, and Gene Sarazen, former national open champion, were put together in a threesome today for the two final flights of the first annual professional golf tournament of the Princess Anne country club, to enable the galleries, swelled by their sensational playing yesterday, to continue watching them in their battle.

Farrell was in the lead when today's play started, having equalled the course record of 71 in the morning round yesterday, only to turn in a 68 in the afternoon. He held the new record just 35 minutes for Hagen, who had trailed in third place during the morning with a 73, one above par, passed Sarazen in the second flight by making 67. Sarazen did a par 72 in the first round, but got into trouble in the afternoon and took 76, which put him into a third place tie with John Golden of New York, who made the 18 holes each time in 74.

Harry Hampton was the only other starter who finished the first 36 holes under 150, turning in a card of 74-75.

STRICKEN STAR WILL RECOVER

By N. E. A. Service

NASHVILLE, Tenn., Nov. 14.—Lynn Bomar, picked for an end berth by Walter Camp on his 1923 All-America, who was injured in the Vanderbilt-Georgia game and practically given up for a life's invalidism from complete paralysis of the left side, underwent a spontaneous release from the paralysis and will recover entire use of his powerful body.

LYNN BOMAR

Bomar will not be able to play football again this season and will forfeit his chances to gain All-America and All-Southern honors again.

He received a kick on the chin that caused a hemorrhage of the brain and complete paralysis of the left arm and leg.

An operation was performed to relieve the concussion and only slight hopes were held out that he would ever gain proper muscle control over the paralyzed limbs.

He improved rapidly on the second day after the injury and suddenly during the night regained use of his limbs.

At present he is very weak but capable of moving his big 205 body with its former speed and ability.

His physicians have refused to permit him permission to play again this season with his skull showing a slight fracture and his brain uncertainly healed from the concussion.

Bomar was playing his fourth year with the Commodores. He was All-Southern for the past two years and All-America in 1923.

EDDIE SHEVLIN WINS OVER BOB LOWRIE

BOSTON, Nov. 15.—Eddie Shevlin of Boston handily won the decision over Bob Lowrie of Scotland, in a 10-round bout here last night. The veteran local boxer took seven rounds, losing two and boxing a draw in one session. He was skillful at infighting during the opening round, and at long range boxing in the last two rounds. Shevlin weighed 147 pounds, Lowrie 149.

"Scoops" White of Worcester defeated Jack Thomas of Montreal in an eight-round semi-final. The decision was unpopular. Tony Mandell of Worcester gained an easy decision over Charles Rafter of Providence in eight rounds. Bart O'Neil of Boston knocked out Red McNall of Boston in the third round of a scheduled six-round go.

BOWLING

LEMKE'S PETS WIN

MOORE'S PETS

Lirette	96	98	85	280
Chamberlain	84	76	90	249
Mallioux	80	74	75	229
Moore	99	86	86	271
Totals	359	331	339	1029

LEMKE'S PETS

Boucher	76	106	106	288
Wierman	80	104	99	283
Lambert	91	72	80	243
Lemke	113	107	100	320
Totals	365	389	376	1130

MARRIED MEN WIN

MARRIED MEN

Henry	83	93	69	245
Yokela	81	81	86	251
McGuire	91	84	80	255
Brown	75	97	106	282
Hosmer	85	103	98	286
Drumm	102	95	90	287
McCafferty	88	109	104	301
Sub	91	79	79	249
Totals	700	741	712	2156

OLD TIMERS

G. Cheetham	66	80	66	212
E. Lambert	71	86	81	238
Sub	91	79	79	249
G. Curtis	79	88	86	253
E. Lepine	86	88	85	259
H. Barr	101	99	90	290
Farley	93	84	118	295
Cox	104	106	89	299
Totals	694	710	694	2098

YOUNGSTERS WIN

YOUNGSTERS

DeGorge	103	87	88	278
Highland, Jr.	101	90	85	276
Reardon	105	90	103	298
Rohan	113	116	104	333
O'Neil	97	98	86	281
Totals	522	481	466	1469

APPLETON MILLS

J. Carroll	105	91	93	289
Highland, Sr.	81	90	79	250
Forsaith	101	105	112	318
V. Carroll	101	99	88	288
Mosher	80	89	112	281
Totals	468	474	484	1426

CITY BASKETBALL LEAGUE

Plans for the reorganization of a City Basketball league got under way at a meeting in the Y. M. C. A. last night. T. R. Williams of the Boys' department was in charge and the following officers were elected: President, Conrad Gauthier; secretary, Bruce Douglas; T. R. Williams, treasurer, and P. Commandoras, financial secretary. The next meeting will be held in the Y. M. C. A. Friday night of next week at 7 o'clock.

Breaks Record Twice in Same Race

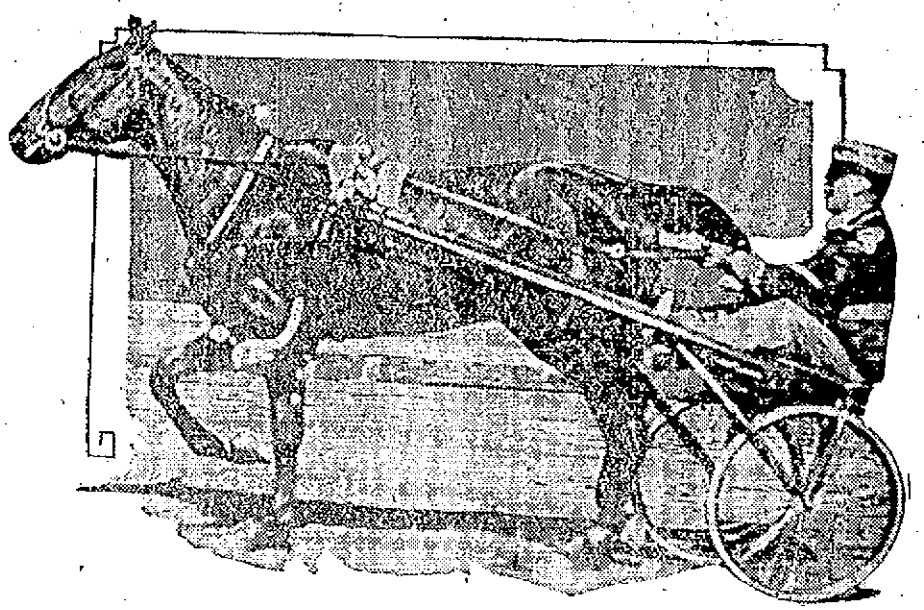

The unbeaten stake trotter, Tillie Brooke, recently scored her thirteenth straight victory by winning the Transylvania at Lexington, Ky., in record time. Tillie stepped the first heat in 2.01½ and the second in 2.01¼. Peter Manning's old mark for the event was 2.02½. Thus Tillie broke the record twice in the same race.

AMHERST TEAM COACHES MEMBERS OF FACULTY

AMHERST, Mass., Nov. 15.—Formal announcement that the four Amherst team coaches have been installed as members of the college faculty, having the same salaries as other members of the faculty and equal rank with them was made today as the board of trustees and the alumni council prepared to hold meetings in connection with the induction of Dr. George Daniel Olds as president of Amherst college. In his address of acceptance yesterday President Olds briefly referred to a plan for increased recognition of athletic coaches.

"This general policy is an innovation in eastern college circles and is designed to raise the standards in athletic training," today's statement said.

It was also announced that Dr. Harry E. Fosdick of New York, has been engaged as special lecturer to the under-graduates at Amherst and will deliver a series of religious lectures here next spring.

Amherst men long since graduation were also reported to be taking a great interest in a reading and study course conducted by mail from college headquarters, hundreds of them, mostly business men, devoting their leisure time to academic study outlined for them. This year, it was announced, the committee is suggesting to alumni lines of reading which parallel closely the college courses.

CRACK OF THE HUNTER'S RIFLE AGAIN HEARD

ALBANY, N. Y., Nov. 15.—The crack of the hunter's rifle, a sound not heard in the woods since Governor Smith's proclamation on Oct. 31 closed the state preserves to hunters and campers because of the forest fire menace, was arousing the echoes of the north country today. The ban was lifted yesterday after a night of rain and snow had drenched forests tinder-dry from the drought of more than a month, and before night had fallen scores of hunters went streaking northward by motor car in search of game.

They will hunt today only for at midnight the deer season closes for the year, except in parts of Washington county where it is extended to Nov. 19. But today seemed auspicious for the huntsmen, for reports from the north said ideal hunting weather prevailed, with an inch or two of snow on the ground and game in plentiful supply.

DECISION TO MARULLO OVER SIKI JEERED

NEW YORK, Nov. 15.—Young Marullo, New Orleans light heavyweight, scored an unimpressive 12-round victory over Battling Siki, Senegalese pugilist and former holder of the world's light heavyweight title, at Madison Square Garden last night. The negro fought an aggressive fight but his indifference to the battle and his clownish antics in the ring evidently had their effect on the judges, who gave the decision to Marullo. The decision was unpopular to the small crowd which witnessed the encounter and a mild demonstration of disapproval was voiced.

WILL DISCUSS BASKETBALL PLANS

The Emeralds will hold a meeting in their clubroom tomorrow for the purpose of discussing basketball plans for the coming season. It is probable that the Emeralds will be represented in the Lowell City Basketball league. Manager Gauthier requests the presence of the following at the meeting: Paquin, Lamb, Normandin, Cregg, Shanahan, Vergados and Sutherland.

NAVAL VETERANS AT SILESIA PARK

The management of the Chelsea Naval hospital football team, which meets the O. M. I. Cadets at Silesia park in North Chelmsford tomorrow afternoon at 2.30 o'clock, has requested Manager J. D. Cotter of the local team to reserve a section of seats for a group of naval veterans who are anxious to see the clash. Manager Cotter replied that a block of seats in the bleachers will be kept for the sea-fighters, and also that every accommodation will be loaned them. The Chelsea-O.M.I. Cadet tilt will be one of the hardest-fought grid battles of the local season, and incidentally the last one the Cadets will engage in before meeting the Butlers at Alumni field on Thanksgiving afternoon.

Gridiron Gossip

Major semi-pro games to watch tomorrow include:

Franklin A. C. and St. Peter's Seconds on North common.

Ponies and Ricard Wanderers on First street oval.

O.M.I. Cadets and Chelsea Naval hospital at Silesia park, North Chelmsford.

Butler A. A. and St. Peter's Cadets on the old Fair grounds.

A good-sized crowd turned out at Alumni field this afternoon to see the conquerors of Haverhill do battle with Amesbury high. The last home game of the high school schedule will be played next Saturday with Woburn high as opponent. Then comes the Turkey day game with Lawrence.

Lowell Textile remained idle today. The team plays Middlebury in Vermont next Wednesday. It will be Textile's last game of the season.

Ten thousand fans will flock to local gridiron centers for the games on tomorrow's schedule. Never before in the history of the sport have such large and enthusiastic congregations witnessed games here. The old spirit has at last taken hold of the sport populace. The players only hope that the same spirit will touch the pockets of the spectators.

The representatives of the Chelsea naval hospital team which comes here Sunday are high-class football artists. The word hospital in the above phrase has a catch in it. One might suppose, offhand, that the naval hospital was a place where cripples are stored. True enough, the Chelsea institution has its sanitarium aspects, but who ever heard of a sick man playing football. The grid warriors who represent the institution on the football field are not inmates of the hospital, strictly speaking. They are full-fledged members of Uncle Sam's naval forces, but their capacity at the naval base is that of attendants. They do odd jobs in administering to the wants of the sick, but as far as being incapacitated themselves, there is nothing to it. They play football, like to drill, having a precision and snap to their play that invariably baffles opposing teams. They expect to go over the top against the soldier boys tomorrow.

The idea of staging the game at Silesia park has met with much favor hereabouts. Fans will go to an enclosed field expecting to see the game run smoothly and without interruption. All the regular O.M.I. players will be in uniform. The rest of the story will be written on the Silesia park grid tomorrow, beginning at 2.30 o'clock.

While the fans around North Chelmsford are enjoying the Silesia park fiasco, about 5000 men, women and children will be encircled about the gridiron on the old Fair grounds expectantly watching the crucial clash between the St. Peter's Cadets and the Butler A. A. To say that this will be a blood game is putting it mildly. The Butlers have so antagonized the St. Peter's outfit, that they are going up to the Fair grounds seeking immediate retribution in a football way.

The frenzied element which looks for and apparently enjoys a rough and tumble game will be the only ones disappointed in this Fair grounds clash. Both teams play hard, fast and clever football, but the rough tactics are automatically eliminated in the honest and earnest endeavor to give the fans what they go to see—a football game.

Then over on the First street oval, the Ponies are intending to make things lively for the Ricard Wanderers, a team which numbers in its roster Tommy Leonard, popular local fighter, and "Buster" McVey, one of the best little shortstops seen on the South common last summer. The Ponies have been cleaning up lately on the oval, but the Wanderers believe they are the ones to put an end to this winning streak.

And that about completes the promising list, although other amateur games will be in progress in all sections of the city. All games will start at 2.30 o'clock sharp.

Looking back over the prospects, the Butlers, on paper, should defeat the St. Peter's Cadets; the O.M.I. Cadets should at least get a tie score with the Chelsea Naval hospital with chances favoring a Cadet win, and the Ponies should defeat the Ricard Wanderers.

After tomorrow's games, the teams will start serious preparation for their concluding games, known as objective games. Among these is the greatest of all local contests—the Butlers and the O.M.I. Cadets at Alumni field on the afternoon of Thanksgiving day. Another of the important final bouts will bring together the Centralville Ponies in one corner and the Kenwood Rovers in the other.

Al Pierotti, line coach at Lowell high, will probably referee the Ponies-Wanderers game on the oval tomorrow.

The North common tilt between the Franklin A.C. and the St. Peters Cadets seconds has all the elements of first-class debate. It will start at 2.30 o'clock.

The Tiger A. A. and the Kenwood Rovers also have an important argument to settle. Both teams have large and enthusiastic followings.

To crown it all, the weather almanac predicts a fair day.

The fair sex has been conspicuous at local games this year. The bobbed-hair beauties seem to enjoy the game as much as the men. The O.M.I. Cadets and the Butlers appear to have the largest contingent of female admirers.

Despite Princeton's wonderful showing against Harvard last Saturday, Yale is favored in many quarters today as the winner of the Palmer stadium classic.

Boston college has a hard nut to crack in "Bo" McMillan's Centenary eleven from the south.

After a two weeks' lay-off, the Tiger A. A. will get back into action tomorrow when they play the Kenwood Rovers. The Tigers have lost but one game this year, and have met such teams as the Ponies, Shamrocks, Wanderers and Butler Independents. The following players are asked to show up tomorrow: Brennan, Briere, Claretto, Dozois, Farrell, Dupont, Fadden, Ginivan, Kenney, Lampros, Marchand, Murphy, O'Brien, Richards, Ouellette, McDonough, Troville, Thibodeau and Mineau.

As four of the 110-115 pound teams are disputing the claim to the amateur title, a render of gridiron gossip suggests that they get together and iron out the difficulty. The contenders are the Immaculate Conceptions, O.M.I. Cadet Seconds, Bowers R. X. and the Acre Athletics.

St. John's Prep school is playing the Holy Cross freshmen in Danvers today.

Andover and Exeter engage in their annual clash today. This is regarded as the most colorful of all prep school games.

In all probability this will be the last year that O'Sullivan park, Lawrence, will be used as a gridiron for Lawrence high school football teams as it seems likely that before 1925 rolls around a new playing field will have been obtained. Memorial park in South Lawrence has been suggested as the logical site.

The Lion A. C. of Haverhill wants to meet the Lawrence Buffaloes for the championship of Essex county. The Lions recently defeated Fort Banks by a 20-0 figure.

We almost forgot to mention that the Franklin A. C. and the St. Peter's Cadets Seconds who have an argument to settle up on the North common tomorrow afternoon, are in line for the junior championship of the city. The winner will be eligible to meet any and all claimants of the much-disputed title.

J. N. Cunningham, manager of the Chelsea Naval team which goes against the O.M.I. Cadets at Silesia park tomorrow has wired Manager Cotter of the locals the following statistics concerning the players on the sailor eleven. Bignoy, right end, played with Manchester high; Bachulus, right tackle, was with Wabash, Ind., high school; Lanney, right guard, played with the Norfolk Naval team; Kendrick, center, is a product of Georgia Tech; Golsby, left guard, is from Bridgeton academy; Jones, left tackle, is from Norfolk; Cunningham, quarterback, played with Lawrence high; Linso, right halfback, was a member of the naval team at Port au Prince, Haiti; Marshall, left halfback, was with the European fleet; Leutritz, fullback, is from Fort Lyons, Colorado; A. R. and G. R. Leake, backs, were with Haverhill high; Mikulis and Sullivan, linemen, were with Norfolk.

The Tiger A. A. and the Kenwood Rovers are booked for the North common tomorrow afternoon. The Tiger outfit recently gave the Ponies a terrific battle and hope to treat the Kenwood boys likewise.

The St. Peter's Cadets Seconds and the Franklin A.C., have transferred the scene of their junior championship game from the North common to the old Fair Grounds, according to the latest dope. Previous arrangements called for the playing of the game on the North common.

The American Juniors and the Acker Seconds met on the South common this morning. The American Juniors are looking for a game for Nov. 22. Answer through this department.

The Resolutes will play the Cumberlands and not the Cubs as previously stated, tomorrow. All Resolute players are asked to be present on the grounds at 1.30 p. m. The game will get under way at two o'clock.

The Buffaloes of Lawrence play a Lynn team at O'Sullivan park tomorrow.

The Bowers R. X. claim that the game played with the Acre Athletics early in the season was merely a practice game and was played with a picked-up team. If the Cumberlands or the Acres want a game with the Bowers they may be accommodated by calling 5596-R. The following Bowers players are requested to report for practice every night next week without fail: Bijol, Fortuna, Ginivan, McGrail, Pierre, Moriarty, McCarthy, Nault, Paige and Fadden.

In the Butler-S.P.C. game on the Fair Grounds, George O'Hare and Ev Britton will likely play for the Butlers. They were on the sidelines when the Butlers played the South Boston All-Stars last Sunday, but the reputed strength of the soldier boys has caused Butler supporters to call for the services of these two veterans.

The First Street oval was chalked off by the park department this morning in preparation for the Ponies-Ricard Wanderers tilt there tomorrow.

CENSUS BLANKS FOR CHELMSFORD PEOPLE

Chelmsford citizens are to receive next week agricultural census blanks, which they will be asked to fill out. Congress provided for the census, and to facilitate the campaign, rural letter-carriers will deliver to the mail boxes of each farmer on their routes a blank schedule to be filled out and held, awaiting the call of the census enumerators. Farmers not receiving the blanks by rural delivery may secure them at the Chelmsford postoffice.

AT HUNTING PARK

The Whittals and the Lowell Y. M. S. C. soccer teams met at Hunting park this afternoon in an industrial league game. The above teams are first and second, respectively, in the league standing.

ATTRACTIVE SUNDAY FOOTBALL CARD FOR LOWELL FANS

O. M. I. Cadets and Chelsea Naval Team—Butlers and St. Peter's Cadets—Ponies and Ricard Wanderers Comprise Tomorrow's Bill

Tomorrow's football bill of fare locally comprises games on the old Fair Grounds between the Butler A.A. and the St. Peter's Cadets, at Silesia park in North Chelmsford between the O.M.I. Cadets and the Chelsea Naval hospital, and on the First Street oval between the Ponies and Ricard's Wanderers. All of them will be interesting.

At First Street Oval

The Centralville Ponies and Ricard's Wanderers, two seasoned elevens, will wage battle on the First Street oval in the first football game on that gridiron in two weeks. Remaining idle since their encounter with the Shamrocks, the Ponies have imbibed a lot of new football and will attempt to open up a new form of attack against the much-touted eleven marching under the standard of the Ricard Wanderers. All the regular Pony players will be in togs plus a few new, but familiar faces, including Jim "Bib" Cawley, last year a star backfield man with the Princeton A. A., the team which deadlocked the Ponies for the championship of Jersey. The Centralville aggregation also will have the services of "Lu" Cote, former satellite with the Oakleaves, who has been on the sidelines since sustaining an injury to his ankle several weeks ago. The rest of the regulars, McGowan, Gardner, Riley, Horney, Leavitt, Klatka, Crossland, McHale, Keefe, Curley, Wells and others will be on the firing line prepared to uphold the prestige of the gang across the bridge of sighs.

EDWARD J. ROGERS
Manager St. Peter's Cadets

Although confident of the outcome, the Ponies are not under-rating the strength of the Wanderers. In meeting such experienced talent as Buddy Shea, Sullivan, McVey, Roark, Burns, Maher, Griffin and others, they realize that they will have to battle every inch of the four-period journey.

But Shea has coached the Ricard men into a fast, charging unit. Shea once played with the Butlers and knows football from F to L. In Maher, he has an able fullback and a sent whom the Ponies will have to train their eyes on every minute. If he sifts through the line, it will be good night for the Ponies, and to combat any attempt he or his backfield mates may try, Crossland and Dudley, the Pony mentors, have formulated a series of deceptions never before tried out on the First Street bowl.

The game will start on scheduled time, which is 2.30 o'clock standard time, and capable officials will direct the progress of play.

At Silesia Park

In scheduling the Chelsea Naval hospital team to play them at Silesia park tomorrow, the O.M.I. Cadets have taken the first step in the direction of giving Lowell fans a long-wanted opportunity of seeing a game under ideal circumstances. Silesia park, expertly appointed and adapted to fast football, offers a splendid place for a Sunday game, and that this initial effort of the O.M.I.'s in endeavoring to please the fans will be genuinely appreciated, goes without saying. Irrespective of the additional cost occasioned by carfare, hundreds of fans will tomorrow avail themselves of the chance to see the Cadets line up against the greatest service team now in action in this part of the country.

The Chelsea Naval team is composed of a group of well-trained youths, boys who have been drilled in the best specimens of athletics, especially in the matter of football. They boast of a formidable line and a perfect defense. They proved their mettle last Sunday by gaining an easy verdict over one of Boston's prize entries in the race for the disputed state championship. The veteran eleven which opposes the O.M.I.'s at Silesia park tomorrow comprises two All-Atlantic fleet players, and two All-Pacific fleet stars who were chosen by members of the coaching staff of the U. S. Naval academy at Annapolis last year to tour the country in post-season games. There are also several ex-college and ex-high school players on the squad.

That's the kind of a wrecking crew the O.M.I. Cadets will be forced to contend with out in North Chelmsford, but Manager Cotter and Capt. Dan O'Connor were never more confident of the outcome. With the Cadet eleven travelling along in championship form, they can see no logical reason why they should not return the winner in tomorrow's clash. John O'Connor, McKinstrey, Neary, Troville, McGlinchey, Taplin, Cavanaugh, the Coughlins, Crowe, Lomoine, Nelligan, Twohey, Eagan and the other members of the title defenders, are reported in the best shape possible, even though they played on two successive days over the past week-end and thereby established a local record for endurance and ability to "take" it.

On Old Fair Grounds

And now we come to what many have characterized as the greatest battle of them all—the collision of the St. Peter's Cadets and the Butler A.A. on the old Fair Grounds. Sometime last October when the World Series had become a matter of baseball history, fans in and around Upper-Gorham street began talking up a game between these two teams. For a time it looked as though they would have to call out the reserves, so intense did the arguments concerning the relative strength of the two outfits become. However, they did not meet to settle the question, and as both teams are fighting for recognition in the title reckoning, the fans sensed that something was wrong somewhere. Oh, yes! The St. Peter's must show their class by meeting the Indians. And so they met, and the Indian was scalped by the "team that didn't have a chance," then the verbal warfare was resumed.

Eddie Rogers and Percy Walsh eventually got together, however, and mutually agreed to a game on the Fair Grounds for tomorrow. The rival managements agreed that the game should be played tomorrow or not at all. Immediately, preparations were started in both encampments, and today they were reported as ready. A first-string Butler eleven will be sent against the St. Peter's, the starting lineup to be practically the same as that which defeated the South Boston All-Stars in decisive fashion last Sunday.

The St. Peter's Cadets have not announced their lineup definitely. It is enough to know that the players who compose the line and backfield tomorrow will have "win" written indelibly in their minds.

ANCIENT RIVALS MEET

Phillips Exeter and Phillips Andover Meet on Brothers Field Today

ANDOVER, Mass., Nov. 15.—An interscholastic football rivalry that goes back 47 years, surpassed only by the Yale-Princeton-Harvard series in age, will be renewed today with the annual games between Phillips Exeter and Phillips Andover academies on Brothers field. It will be the 44th contest, no games having been played in 1889, 1894 and 1895. Andover has won 21 times and Exeter 19. Three games were ties. With a heavy line and aggressive backs, Exeter expected to win today, but injuries had snapped some of its strength. Andover's lighter eleven had prepared an open net of plays to which it looked for scores. It has been a by-word in this series that "the favorite never wins" and this year there is none.

SEALED VERDICT

A sealed verdict to be opened on Monday morning was brought in late yesterday afternoon by the superior court jury which heard the tort action brought by Mary Collipi, a minor, against Philip Barll. The plaintiff sought to recover $3000 for injuries alleged to have resulted from being struck by defendant's automobile.

Y. W. HEBREW ASSOCIATION

At the regular weekly meeting of the Lowell Young Women's Hebrew association held in Odd Fellows hall, J. Tushins of the Associated Y. M. and Y. W.H.A. of Boston, spoke interestingly of his experience with boys' and girls' clubs throughout the state and offered constructive ideas in club work in general. Previous to the address a short business session was held at which several projects were discussed. A social hour followed the entertainment program.

FOOTBALL
O. M. I. Cadets vs., Chelsea Naval Hospital
SILESIA PARK, SUNDAY AFTERNOON AT 2.30

PINNED UNDER BURNING CAR

Girl Burned to Death and Three Others Injured, Two Critically

Auto Struck Pole, Took Fire From Explosion of Tank and Burned Up

HARTFORD, Conn., Nov. 15—Miss Althea Holland of South Glastonbury, was burned to death and three others injured, two critically, when an automobile coupe struck a pole, took fire from the explosion of the gasoline tank and burned up in Windsor early today.

Eugene Beyers, brokers' clerk of this city, and Joseph Ambrosio, 20, a Hartford high school student, are at the Hartford hospital, not expected to live. Miss Ruth Truax, of South Manchester, is also at the hospital, less seriously injured.

The dead girl and those injured were pinned in the wreckage of the burning car. The party met at a local restaurant after a dance and then started for a midnight ride in the coupe which was owned by Miss Truax.

State police are investigating the accident.

"TIGER" MAKES DENIAL

Clemenceau Knows Nothing of Reported Personal Clash With Lloyd George

PARIS, Nov. 14—Georges Clemenceau made his bit of comment today on the Paris peace conference incident between the "Tiger" and Lloyd George which H. Wickham Steed, in his recent book described as culminating personal contact between the two statesmen and a challenge to the British premier from his French colleague.

"All I can say," Clemenceau declared, "is that all the members of the peace conference had heated, animated discussion frequently, but things never got to that point. I am surprised and astonished that Steed should have written it. I have known him for many years.

"But then you know," added the "Tiger," chuckling, "his state of mind is rather agitated. I hear he was in Geneva for the last League of Nations assembly. The world's statesmen, you know, can promenade themselves in all the other cities of the world and come to a perfect agreement, but at Geneva—there they at once begin to disagree."

"No," Clemenceau reiterated, "I do not know how such a story ever got started."

STOCK TRADING BACK TO NORMAL

NEW YORK, Nov. 16.—Trading in stocks was nearly back to normal today with the total sales for the half holiday session about one-half of those of last Saturday when nearly 1,500,000 shares changed hands in two hours' trading. An unusually heavy volume of week-end profit-taking based some irregularity in prices but the main trend still appeared to be upward with over a score issues mounting to new high levels for the year.

YALE WIN TRI-ANGULAR RUN

PRINCETON, N. J., Nov. 15.—Yale won the triangular cross-country race with Harvard and Princeton today, scoring 27 points to 35 for the Crimson and 59 for the Tigers. Mack Smith of Yale crossed the finish line first in 27 minutes, 4 seconds. The course was 5½ miles.

COOLIDGES TO TAKE CRUISE

WASHINGTON, Nov. 15—Despite bad weather President Coolidge arranged to leave the city late today for a week-end trip down the Potomac river on the Mayflower. He and Mrs. Coolidge invited the presidents of several land grant colleges, attending a meeting here, to accompany them on the cruise.

LITTLE JOE
IT'S PRETTY MUCH UP TO YOU HOW MUCH CAUSE FOR THANKS YOU HAVE ON NOVEMBER 27

IF YOU WANT HELP IN YOUR HOME OR BUSINESS GET THE SUN CLASSIFIED AD HABIT

MAN KILLED AS STILL EXPLODES

Rochester Butcher Loses Life—Wife and Eight Children Rescued

Motorman Risks Life to Drag Nine Trapped on Top Floor to Safety

ROCHESTER, N. Y., Nov. 15.—Anthony Coffaro, 50, a butcher, was killed and an entire neighborhood threatened with destruction by fire which was caused by the explosion of a still early this morning.

Coffaro's wife and eight children, two of them blind, were trapped on the upper floor of the dwelling by the flames and were rescued only after a street car motorman had risked his life in the burning structure to drag them to safety.

The force of the blast blew out the rear of the store and aroused scores of persons in the thickly congested area. Stores adjoining the butcher shop were quickly ignited by the flames that swept the frame structure and firemen battled for more than an hour before the fire was brought under control.

Police first believed the fire was caused by a bomb, but the cause was ascertained when firemen entered the ruins and discovered four stills in the wrecked rear room.

WILLIAMS COLLEGE WINS

Ran Away With N. E. Intercollegiate Cross-Country Championship

Maine Second, New Hampshire Third, Holy Cross Fourth

BOSTON, Nov. 15.—The harriers of Williams college, a team well balanced but without stars, ran away with the New England inter-collegiate cross-country championship today. Maine was second and New Hampshire third, with Holy Cross fourth.

Williams' winning score of 66 was gained notwithstanding that its first runner home finished sixth. The standing by other colleges follows:

Maine, 74; New Hampshire, 87; Holy Cross, 101; Bates, 125; Boston College, 143; Brown, 197; Middlebury, 200; Bowdoin, 231; Rhode Island, 235; Boston University, 241; Massachusetts Aggies, 276; and Massachusetts Institute of Technology, 396.

George Lermond of Boston college, Olympic running star, won the individual winner of cross-country run over the Franklin Park course today. He led by 12 seconds Leo Larrivee of Holy Cross, who had beaten him by a foot in the dual race between Holy Cross and Boston college recently. A. S. Hillman of the University of Maine, individual champion in his home state, was third. The summary of the first five runners, with times, follows:

1. George Lermond, Boston college, 28 minutes, 14 2-5 seconds.
2. Leo Larrivee, Holy Cross, 28 minutes, 26 2-5 seconds.
3. A. S. Hillman, Maine, 28 minutes, 47 seconds.
4. F. W. Peaslee, New Hampshire, 28 minutes, 58 seconds.
5. Fred Donaghy, Holy Cross, 29 minutes, 5 seconds.

WAS LAST SURVIVING OFFICER OF MERRIMAC

WASHINGTON, Nov. 15.—Captain Henry Marmaduke, 82 years old, last surviving officer of the Merrimac of Civil war fame, died today.

$2.50 Per Day and upward

is one reason for the rapidly growing popularity of the Hotel Martinique.

Another is the consistent economy of the entire establishment. Here you may enjoy a Club Breakfast at 45c., consisting of Fruit or Cereal, Bacon and Egg, and Rolls and Coffee—Special Luncheon and Dinners of superior quality are also served at the most moderate possible prices.

No location can be possibly more convenient than that of the Martinique. One block from the Pennsylvania Station (via enclosed subway)—Nine blocks from Grand Central—one block from the greatest and best Shops of the City—half a dozen blocks from the Opera and the leading Theatres—and directly connected with the Subway to any part of the City you wish to reach.

"The BEST without extravagance"
Hotel Martinique
Affiliated with Hotel McAlpin
Broadway-32nd to 33rd Sts.
NEW YORK
A. E. Singleton, Manager.

LODGE AND WILSON WERE ALIKE THOUGH THEY WERE FOES

BY HARRY B. HUNT,
N.E.A. Service Writer

WASHINGTON, Nov. 15.—A strange twist of fate, it seems, that Henry Cabot Lodge came to his death by the same sort of blow that struck down Woodrow Wilson at the height of his career, when he and Lodge were battling in the biggest fight of their lives, over the League of Nations.

It was a brain lesion that brought the Wilson collapse. By reason of his fewer years and his more robust vitality, Wilson was able to fight his way back to partial recovery. Senator Lodge, 10 years older than was Wilson at the time he was struck down, and weakened by two recent operations, never rallied.

Not only in the similarity of the stroke that ended their careers, however, were the lives of these two men alike.

At the end, the bitterest political enemies this generation in America has known, the qualities that brought each to greatness were much the same.

They were the two outstanding intellectuals in our public life. Both were great figures in the world of American letters.

Each proud to the point of imperiousness, but backing pride and resoluteness with a scholarly understanding and depth of knowledge that lifted them from the class of mere pretenders to the rank of real leaders, it was inevitable that when they did clash it should be a battle to the death.

And so it was. The death of Lodge, no less than that of Wilson, can be traced back to that struggle of 1919, which sapped not only the mental but the physical vigor of the two chief contenders. Lodge defeated our entry into the league. But he was a sick man over after.

The lines of these two lives first crossed because of their mutual interests as scholars and historians.

Lodge was editor of the International Review, back in the 70's, when he accepted for publication a political treatise by Woodrow Wilson, then a student at Princeton.

Wilson recalled this to Lodge at his first meeting with the senator, following his election as president, declaring that he always remembered Lodge as the editor who published his first article.

The last meeting between the two was at noon on March 4, 1921, just a few minutes before President Harding took the oath as chief executive.

Wilson, crippled in body, had been assisted to the president's room in the senate wing of the capitol, to sign last-minute measures rushed through the dying congress.

Lodge, as leader of the republican majority in congress, called on him there to announce that unless the president had something new to communicate the congress was ready to adjourn.

Probably no more tense moment ever will be experienced by any of those present than when Lodge and Wilson faced each other on this occasion.

There was a tense, seemingly breathless pause, after Lodge had spoken.

Wilson, his face drawn by his long illness, his cane at his side, seemed at first oblivious of the presence of the senate leader. He was still fighting the pressure of that blood clot on the brain.

Then, slowly, with mental self-control that he was not able to impart to his paralyzed muscles, he turned. Except for his eyes, his face was coldly expressionless. But when he spoke the sharpness of his tone was like icy steel down one's spine:

"I have no further communications to make," he said. "I appreciate your courtesy. Good morning."

And now Lodge, too, is dead—of a blood clot on the brain!

Here are the first twins to be born in the Onondaga tribe of Indians for many moons. It has been 34 years since a double birth. Chihela and Iaka are the names of this boy and girl.

BOY SCALDED

George Lemire, 11 years, was scalded on his back and shoulders while playing near boiling water at his home, 23 Prospect street today. He was taken to the Lowell Corporation hospital in the ambulance, but was discharged after treatment.

HALT SALE OF FIREARMS

Big Chicago Mail Order House Acts as Result of Increased Crime

Chairman of Board of Sears-Roebuck Co. Announces Decision

CHICAGO, Nov. 15—As a matter of public protection, in view of increased crime throughout the country, and especially in Chicago, Julius Rosenwald, chairman of the board of Sears-Roebuck and Co., announced today that the mail order house had discontinued the sale of all forms of firearms.

"We feel that the moral side of all public questions is the right side, not only because we want to be right, but because it is good business," said the announcement.

ATTORNEY ARRESTED

Charged With Publishing Counterfeited War Saving Stamps

CLEVELAND, O., Nov. 15.—J. V. Zottarelli, prominent attorney here, was arrested today by federal secret service agents on a warrant charging him with possessing, uttering and publishing counterfeit war savings stamps.

TO ORGANIZE WATCHMEN OF THE REPUBLIC

FORT WAYNE, Ind., Nov. 15.—Plans for a national organization of the "Watchmen of the Republic," to promote understanding and regard for the constitution, laws and courts and to eradicate race, class and religious hatred and prejudice, were made known today by John B. Maling, Fort Wayne lecturer and author of the plan.

Edward P. Morrow, former governor of Kentucky, was announced as general chairman board of the directors. The organization, incorporated under the laws of Illinois and having temporary headquarters in Chicago, plans subordinate lodges, called "Watch Towers" in every city and town in Indiana, Illinois, Michigan and Ohio before extending nationally.

BLACK SATCHEL IN DUAL ROLE

One Contained $100,000 Loaned by E. L. Doheny to Ex-Sec. Fall

Defense Counsel Drags It In as Battering Ram to Shatter Case

LOS ANGELES, Nov. 15.—The "little black satchel" of the senate oil investigation still loomed prominently on the stage of the government's Elkhills lease cancellation suit as arguments were resumed in federal court today, but it was playing a dual role.

Because it once contained $100,000 in currency, loaned by E. L. Doheny to

Continued to Last Page

HAWKINS TO SURRENDER

Report Principal Figure in $20,000,000 Mail Fraud Swindle to Give Up

INDIANAPOLIS, Ind., Nov. 15.—Reports that Morton S. Hawkins, fugitive head of the defunct Hawkins mortgage company and principal figure in the alleged 20,000,000 mail fraud swindle for which 15 other officials of the company are standing trial in federal court here, will surrender shortly were revived today following departure from Indianapolis of A. M. Frumberg of St. Louis, one of the Hawkins attorneys.

Mr. Frumberg was said to have been in close touch with Hawkins before the latter jumped his bail bond and his leaving at this time while actively engaged in the defense of the other Hawkins officials has aroused considerable speculation. Federal officials declined to comment on the report.

FORMER PAYMASTER OF NAVY ACADEMY DEAD

ANNAPOLIS, Md., Nov. 15.—Pay Director Samuel Bryan, U.S.N., retired, died at the Naval hospital today of apoplexy. He was stricken yesterday at his farm near Annapolis. He was paymaster of the Navy academy for 20 years, retiring two years ago. He was 68 years old.

EGYPTIAN CABINET RESIGNS

CAIRO, Nov. 15.—(By the Associated Press)—Zagloul Pasha, Egyptian premier, announced in the chamber of deputies today his resignation as premier and that of his cabinet. He assigned reasons as health for his withdrawal.

The chamber after receiving the resignations adjourned until Monday.

EVERETT TRUE

MRS. HARDING STILL IN CRITICAL CONDITION

MARION, Nov. 15.—After a fretful night, during which Dr. Carl W. Sawyer, her physician, never left her bedside, Mrs. Florence Kling Harding, widow of the late president, was still in a critical condition today.

Lapsing into a state of coma early last night, her condition seemed "dangerously alarming" but she revived somewhat and went through the night with only intermittent periods of rest.

Bulletins describing her condition were issued every few hours. Shortly before 2 a. m., Dr. Sawyer announced that she was "approaching a crisis," and expressed doubt as to the probable outcome. At 3.30 a. m. another bulletin proclaimed that her condition was unchanged.

Her pulsation at 4.30 a. m. was slightly improved and the physician announced her heart was functioning properly, though weakly.

Suffering from kidney trouble, a recurrence of the disease that made her dangerously ill while mistress of the White House, Mrs. Harding has been in a grave condition for more than two weeks. Her condition was announced as slightly better by a night nurse when she left the sick room shortly after 7 o'clock this morning.

Holding Her Own

MARION, O., Nov. 15.—Mrs. Warren G. Harding was holding her own this morning, Dr. Carl W. Sawyer said in a bulletin, which he issued from her bedside at 8.15 a. m., after a critical night, during which she was near death.

Dr. Sawyer's bulletin follows:

"Mrs. Harding slept very little last night, but is holding her own this morning. Heart attack less in severity. Her condition is just about the same as yesterday."

TO GIVE WOMEN PLACE IN AMERICAN ARMY

WASHINGTON, Nov. 15. (By the Associated Press.)—The war department has put in motion a study intended when completed to give American women a recognized place in the American army "in all branches of the military service in case of future emergency involving a maximum effort."

While the movement still is in a preliminary stage and those responsible for it profess inability at present to say where it may lead, no secret is made of the hope that it may result ultimately in the creation, as a distinct branch of the military service, of a reserve women's army corps, to be formed through voluntary enlistment.

Recommendations that such a corps be created already have been made by the commission on training camp activities, by war college committees and by the chiefs of several war department branches.

The precise duties to be given women under the plan remain to be worked out. Those in charge of the study are considering the needs of all the various branches of the army in emergency. The advisability of employing women as civilians under military control is being considered, together with a proposal by one war college committee that "a study should be made of the organization of a woman's army service corps in which women will be regularly uniformed and enlisted."

The women's corps probably would be commended by a woman general officer, assigned to the general staff. Under her supervision the enlisted personnel of the corps would be allocated to all military departments.

TWO HELD IN ALLEGED EXTORTION PLOT

CHICAGO, Nov. 15.—Two men were held and another was sought today as the alleged instigators of an extortion plot which threatened the lives of Mrs. Amanda Huehl, formerly prominent in the Order of the Eastern Star, and her 71-year-old mother, if they failed to pay $10,000 demanded.

A letter, modelled after that sent by Nathan Leopold, Jr., and Richard Loeb to obtain a ransom from the father of Robert Franks, was received Nov. 1, by Mrs. Huehl.

The names of those arrested were not disclosed.

ITEMS OF INTEREST IN WALL STREET

NEW YORK, Nov. 15.—The Sharon Steel Hoop company has advanced all rolled steel products $2 a ton.

The General Cigar company earned net income of $1,373,820 in the first nine months this year, equal $7.74 a share on the common stock.

Motor Wheel corporation had net earnings of $1,406,00 after taxes in the nine months ended Sept. 30, an increase of $300,000 over the same period last year. The corporation retired $400,000 of its bonds during the 1924 period and reduced the preferred stock to $1,700,000.

Following the upward revision in commission rates by the New York stock exchange, governors of the New York curb market have approved a readjustment of its rate scale on stock transactions. The new changes, which will go into effect Nov. 24 unless disapproved by a majority vote of members range from $17.50 to $25 and upwards per 100 shares on stock selling above $50, compared with a previous scale of $15 to $20. Rates on stocks selling under $10 a share remained unchanged and the fee for those selling between $10 and $25 a share is reduced from $12.50 to $10 per hundred.

DENY ALARMING NEWS ON ITALIAN SITUATION

ROME, Nov. 15 (By the Associated Press)—Official circles here denied today most categorically what was characterized as the alarmist news regarding the situation in Italy published in some newspapers abroad. Although admittedly there is a certain amount of tenseness in the political atmosphere just now, no special precautions of any sort or kind are required, have been taken, or are foreseen, it was declared.

WEATHER OUTLOOK

WASHINGTON, Nov. 15.—Weather outlook for next week in north and middle Atlantic states:

Mostly fair first half with rains about middle of week; temperature near normal most of week.

POLITICS DISCUSSED AT POLICE MEETING

The wage question was the principal topic of discussion at a meeting of the Police Benefit association held in Hibernian hall yesterday afternoon, and while secrecy surrounds the action taken at this meeting it is rumored that politics entered largely into the matter.

While the majority of officers on duty this morning would have nothing to say regarding the meeting, Officer Edward Flanagan who has been active for years in the association and is regarded as spokesman for his brother officers in association matters, said that the meeting was called in connection with the wage situation.

TEST LEGALITY OF WOMAN'S POLL TAX

NASHUA, N. H., Nov. 21.—Judge Robert Doe in superior court here this morning, refused to grant a petition of habeas corpus brought in behalf of Mrs. Mary Dugan of Manchester, arrested by the tax collector of that city for refusal to pay her poll tax.

The judge's order remanded the woman to the county jail, holding that the tax collector should pursue the same course in collecting the imposed poll tax as he would follow if the delinquent were a man.

The case was the first brought into a New Hampshire court to test the legality of the woman's poll tax enactment which followed general suffrage. The question of the tax has been made an issue at two state elections.

Counsel for the woman, after noting exceptions to Judge Doe's findings, presumably to bring the case into the supreme court, paid the woman's tax and costs and she was released from custody.

WOBURN MAN FREED TO ATTEND FUNERAL

WOBURN, Nov. 15.—Michael Capron, who was arrested on Wednesday after his 14-year-old daughter, Elvira, was found in his home shot to death, was released by order of Judge Morton in district court today. His counsel asked that Capron be freed that he might attend his daughter's funeral.

Capron told the police that the girl shot herself after he had scolded her for carelessness with a scarf he had given her.

GERMANY AS FACTOR IN WORLD POLICY

BERLIN, Nov. 15.—The German people's party has issued an electoral address expressing desire to reach an understanding with its opponents, on the common basis of securing the freedom, honor, and existence of Germany as a factor in world policy and economics.

The manifesto speaks of "Germany's imprescriptible right to colonial activity."

MEETING CALLED BY FASCIST COUNCIL

ROME, Nov. 15.—The Fascist grand council completing its discussion of the general political situation yesterday, decided to summon a meeting of the leaders of urban and rural groups and editors of Fascist newspapers for Nov. 23, when the members of the national directory will issue instructions to the party regarding its future policy.

MILLS TO REOPEN UNDER WAGE CUT

WEBSTER, Mass., Nov. 15.—The North Village mills of the S. Slater & Sons Co., employing 650 operatives, will resume operations Monday under a 12½ per cent cut in the wage schedule. President Slater says he expects the entire force to report for work Monday morning.

ON WAY TO TENNESSEE

Miss Josephine Supreanant and Miss Yvonne Falardeau of 128 Billerica street left Tuesday night on the New York midnight train. They will sail on the steamship Conco for Houston, Texas, motoring from there to Nashville, Tennessee, where they will remain for the winter.

COMMON SENSE

When a merchant advertises his wares in a newspaper, he does not appeal to the paper, but to its readers. He solicits the patronage of those readers whether he agrees with the policy of the paper or not.

To refrain from advertising in a paper of wide circulation simply because he does not agree with the editor on all public questions, is not using common sense. It is a form of business suicide. It has sent many short-sighted business men into bankruptcy. A dealer might as well put a sign over his store notifying all who do not think as he does that he does not want their patronage. Readers of newspaper advertisements know when and where their patronage is welcome.

LIVE CONCERNS SUPPLYING PUBLIC NEEDS

Frank's Tire Shop

We Always Have On Hand Hundreds of Used Tires at

$2.50 and $3.50

"Used But Not Abused" Good for Big Mileage

652 MIDDLESEX ST. Telephone 6581

Return with receipt any used tire or new tube bought of us at our list price and proving unsatisfactory within six months and get another at half price.

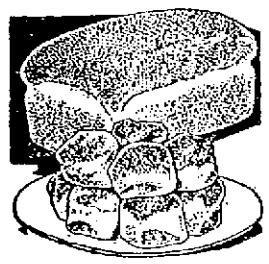

Tasty Bakery Goods

You'll like once you have given them a trial. Well baked, of only the best ingredients, you'll find our Cakes and Pies especially just to your taste.

Be Sure It's Baked by the

City Bakery

105 Tucker Street

Quigley

Painting & Decorating Co.

80 BRIDGE ST.

Tel. 6430

Wall Paper and Paints

We Are Local Agents for

McDougall, Butler

AND

Knox Varnish Co. Products

Contracting Painters and Decorators

OPPOSITE KEITH'S

ERNEST HARTMAN

Formerly of L. A. Derby Co. and for the past year and a half with Albert H. Smith Co. is now

Located at 29 Arch Street

Specializing in Electrical Repairing on Starters, Generators and Ignition Systems for all makes of Cars.

Bring your work to a man of 20 years' experience.

DEL'S GARAGE

682 Aiken Street Phone 5255

Star and Durant Sales and Service

DOUGLAS & COMPANY

Slate —— Gravel —— Tile —— Metal Roofing

Prestige in Lowell Due to 2 Factors—A1 Materials, Good Workmanship

147 ROCK STREET TEL. 2546

MAXIME GEOFFROY

ROOFING CONTRACTOR

Royal Roofing: 3 ply slate surface paper ..... @ $2.65
2 ply slate surface paper 2.25
Red or green.

Sales for a few days on Roll Roofing at cost price.

703 Merrimack St. Free Delivery. Telephone 2060

R. A. WARNOCK

General Contractor

FOR BRICK WORK, PLASTERING AND CEMENT WORK ALL KINDS OF REPAIRING

127 Pine St. Tel. 6879-W

J. H. McNamara

PLUMBING AND HEATING

Let Me Estimate Your Next Job

846 Lakeview Ave. Tel. 4593-R

PHOTO ENGRAVINGS SURE TO SATISFY

When photo engravings of quality bring to the discriminating eyes clear registrations of the photographic arts in a way that delights and calls for more, and which are regularly produced in large quantities every week in the year by experts who charge only lowest prices for the work accepted and performed, there must be a reason.

The exceptional quality of the photo engravings turned out promptly, and often upon hurry orders always on time, by the widely known Barr Engraving Co., 53 Beech street, Lowell, is generally admitted, even by competitors who aim high and often fail. The Barr concern has been rapidly extending its Lowell field, until it now finds regular patrons in all surrounding towns and even farther away community sections of the county.

The excellent, careful workmanship and invariably finest grade performances that established the Barr Engraving Co. high in its chosen field in Lowell, has been well earned. A trial on the part of anyone who has not sent orders for engravings of all sizes and standard requirements to the Barr concern before, will convince. The telephone call for orders and deliveries of the Barr company is 2244.

HIGHLAND LAUNDRY CALLS AND DELIVERS

No concern in Lowell can perform more efficiently in its special line of work than the Highland steam laundry, whose place of business, always rushed with orders for cleansing articles of personal wear and household linens, etc., is still located at the old familiar "laundry corner," at No. 4 Fletcher street. Mr. I. E. Wotton builded well when he made the Highland Steam laundry prosper as it does today.

The Highland advertisements run regularly in The Sun's Saturday special feature mercantile pages, and returns are profitable. The widespread advertising campaign that Mr. Wotton has conducted for many months, has spread the name and fame of the Fletcher street laundry into many new fields where customers want real laundry service and best results at lowest prices.

Now is the time for all men and women to bring or send in their old clothes to the Highland Steam laundry where they will be renovated and made to look like new by the new Highland dry cleaning process. All goods are called for and promptly delivered on time, and the telephone call number is 1760.

OFFICIAL QUAKE DEATH TOLL SET AT 300

BATAVIA, Java, Nov. 15.—(By the Associated Press) The death toll in the earthquake which shook the central portion of the Island of Java last Wednesday is estimated in official circles at 300, although private reports indicate that as many as 600 persons may have perished.

Six villages are completely isolated by floods, the damage to private property at Wonosobo, exceeds 300,000 guilders (normally 120,000).

The earth is still trembling from slight shocks. It is generally accepted here that the earthquake was not of a volcanic nature, but merely due to the shifting of earth layers.

HEAVY MACHINERY PROMPTLY TRUCKED

The long-established C. H. Hanson Co., sales stables and auction rooms, 51 Cushing street, engages in many other lines of business in the fields of Lowell activities commercial. The name Hanson has been a household and mercantile service byword for half a century or more. "See Hanson and he'll attend to it," has been a favorite phrase for years in business circles, when merchants have been short of delivery vans and truckmen and desired to move large quantities of assorted goods and heavy-weight boxes of merchandise to distant territories, either by truck hauls or freight transfers.

C. H. Hanson has for many years engaged extensively in freight forwarding and teaming of all kinds. Heavy mill machinery is trucked to any point on the compass, far and near, and the big freight-carrying drays and sturdy fleet of Hanson horses always get there with their loads. Motor trucking has no terrors for the equine steeds of strength that continue to haul the goods of a city's business marts still, notwithstanding the competition of fast-moving trucks. And Hanson can supply the trucks, too, when called for.

Expert freight handlers only are employed by the Hanson company. You can depend upon a freight forwarding job being entrusted to men of skill, brains and action. Telephone 154 and learn more about this important branch of the C. H. Hanson Co.'s many lines of industry in Lowell.

MAXIME GEOFFROY'S ROOFING EXCELLENT

Lowell builders and contractors do not have to telephone out of town for roofing contractors, when considering the erection of new or the repair of old buildings in this vicinity. If it's a new textile mill addition, and a slate or gravel, shingle or metal roof is desired, Maxime Geoffroy, general roofing contractor, with a multitude of only finest jobs performed on his shining record, is nearly always sent for and told to do the work.

Only quality materials in the metals and the slates, are employed in the roofing contracts accepted by Mr. Geoffroy. No amateur roofers are in his employ. Every man has to be an expert roofer—a man of ideas and intelligence as well, and versed in every department of the sheet-metal construction business to meet all difficult job locations—in order to stay on the payroll of the Alma street contractor.

Estimates will be freely given by Mr. Geoffroy at any time, upon call. The handy telephone is 2943-M.

LAMBERT'S GARAGE SELLS JENNEY GAS

Expert repairing on all makes of automobiles intelligent work done when perplexing situations arise—is the long record always maintained at Lambert's popular garage, at 963 Middlesex street. If you are having serious trouble with that flivver or that town car of yours, you want an expert to look at it and not tell you that you'll need a lot of new parts if you really don't, only the josh sometimes goes over. That's not the Lambert garage style of pleasing customers and keeping patronage on the books.

All makes of cars are properly inspected, troubles eliminated and new parts installed when the old parts are condemned. You will find clean, honest, efficient service at Lambert's garage, and you will find all charges the very lowest in town always. Just call up the Lambert telephone, 2795, any time and talk with Lambert himself. Repairing is made promptly upon call, if the job is not a serious one. All kinds of machine work are also performed at 963 Middlesex street. And if you want pep and mileage in your car, use the popular Jenney gasoline—sold always at the very lowest price.

RENEW YOUR OLD MOTOR AT ROPER'S

When a machinist of the automobile world tells the world that he is an expert and wants to prove it in his line of work, he ought to be given a chance to show what he can do. A good many able mechanics claim to be expert repairers of motor cars, grinders of cylinders and old-motor renewers, but often they are not.

A reputation highly endorsed, for best work at all time and guaranteed performance always, is enjoyed by a well known repair auto shop in Lowell—conducted by W. B. Roper, at 19 Broadway.

The telephone, number 4304, will get the attention of Mr. Roper or one of his carefully-trained men, who renew old motors, power and speed; regrind cylinders that are clogged to capacity, and fit new pistons and rings. The quality jobs that have made the name of Roper famous all over the county, bring many customers yearly to Lowell inquiring for the Broadway repair station. Remember Roper's when you need repairs, adjustments and new fittings of the motors, pistons and cylinders.

RECEPTION AND SHOWER

Miss Nellie Mungoven, who is soon to become the bride of Mr. William McVey, was tendered a reception and shower on Thursday evening at the home of her sister, Mrs. Edward McCue, in Shaw street. Among the many gifts received by Miss Mungoven was a handsome fern and pedestal. Music was furnished during the evening by Master Edward McCue, Master Francis O'Day and Miss Vina Garrity. Games were played and refreshments served. Mrs. Edward McCue, Mrs. Fred L. Smith and Miss Julia Fitzgerald were the hostesses of the evening.

LOCAL MILL OFFICIAL IS OPTIMISTIC

The textile industry locally, as well as business in general throughout the country, looks forward to the future with restored confidence because of the recent election.

This statement was made by Agent A. D. Milliken of the Hamilton Manufacturing company, and he added that while it is too much to expect a complete turn-over over-night, he is confident that the textile industry in Lowell will return gradually to normalcy.

The Hamilton company, he continued, is running at about 70 per cent. of its normal production. This has been made possible, he said, because the mill has turned away from the staple materials, which are being turned out in large quantities by the southern mills, and is now making specialties.

AUTHOR OF "MR. HICKEY" DIES IN NEW YORK

NEW YORK, Nov. 15.—Frank Parker, well-known New York newspaperman, whose play, "Mr. Hickey," is now in rehearsal for production here, died in a local hospital early today after a month's illness. He was one of the staff of the Evening World.

Mr. Parker was born in Ohio in 1869 and entered newspaper work on the Pacific coast. He came to New York twenty years ago as correspondent for the Pittsburgh Gazette and later served on the staffs of several New York papers.

He married Miss Lucy Lovell, an actress, who survives him.

John H. O'Neil

Sheet Metal Worker

TINSMITH, FURNACES, CORNICES, SKYLIGHTS, METAL WINDOWS, BLOW PIPES, TIN ROOFING and ASH CHUTES

General Jobbing of All Kinds

118 GORHAM STREET

Tel. 4826

PINARDI'S GARAGE

General Auto Repairing

Service Station for Moon Cars

98 Howard Street

Cor. Chelmsford St.

'Phone 5250

DOOLEY ART SIGNS

Original SKETCHES for Reproduction

Phone 5575 175 Central St. Lowell Mass

Stowel's Barber Shop

228 Hildreth Bldg.

CHILDREN'S HAIR CUT 35¢

"Bring the Children to Stowel's"

For Photo Engravings That Satisfy

TRY THE

Barr Engraving Co.

53 Beech St. Tel. 2244

C. H. Hanson Co.

51 Cushing Street

Lowell, Mass. Tel. 154

Freight Forwarding and Teaming of All Kinds

Heavy Machinery Handled

Joseph Carrier

1169 Lakeview Avenue

ICE CREAM

Manufacturer of

Carrier's Pure Ice Cream

Telephone 6725

ANONYMOUS

DOOLEY ART SIGNS

SIGNS OF PROSPERITY

175 CENTRAL ST. LOWELL, MASS.

THE STATE FEDERATION OF WOMEN'S CLUBS

The stage is set for one of the largest conventions of the State Federation of Women's Clubs. On Wednesday next over 1500 women, members of the numerous Women's clubs of the state will convene in the Lowell Memorial Auditorium as the guests of the Middlesex Women's club of this city, Mrs. Charles H. Hobson, president.

The morning session will be devoted to the transaction of business. At noon a luncheon will be served in the high school annex and accommodations will be sufficient for all desiring to participate.

The feature of the day's program will be an organ and violin recital to be given in the Auditorium the first part of the afternoon by William C. Helier and Alessandro Niccoli. Mrs. Donald MacKenzie is chairman of the music committee and an elaborate program has been arranged under her direction.

The afternoon period will include addresses by state officers and discussions. Various club matters will be treated and plans will be suggested which will enable club officials to better carry on their work.

The following committee will assist Mrs. Hobson in making this convention one of the biggest and best in the history of the federation:

General committee: Chairman, Mrs. Walter Perham; vice chairman, Mrs. Otis L. Humphrey; secretary, Mrs. J. Harry Boardman.

Special committee: Finance, Mrs. James F. Owens, chairman; Miss Julia T. Povey, Miss Frances M. Webster, Mrs. Arthur A. Wright; president's page, Mrs. Harry W. Knowlton.

Decoration: Mrs. Joseph A. Nesmith, chairman; Miss Helen F. Hill, Miss Maude Lancaster, Mrs. Arthur T. Safford, Miss Mary G. Stevens, Miss Florence W. Tyler, Mrs. Mary Earle Wood.

Tickets: Miss Julia T. Povey, chairman; Mrs. Frederic A. Estes, Mrs. John A. Barr.

Information: Mrs. Julian B. Keyes, chairman; Mrs. Leroy Parchert, subchairman; aids, Mrs. Mason Bryant, Mrs. Dennis J. Murphy, Miss Helen Osgood, Miss Hazel Hanchett, Mrs. Walter Reilly, Mrs. Harold Fletcher, Mrs. Edward Woodward, Miss Helen Eveleth, Miss Marion Simpson.

Transportation: Mrs. Marshall L. Alling, chairman; Mrs. James F. Owens, Mrs. Arthur J. Murkland, Mrs. Charles Sweetser, Mrs. Murray H. Pratt.

Music: Mrs. Donald MacKenzie, chairman; Miss Julia F. Fox, Miss Mary E. Reilly, Mrs. Ralph L. Sheppard, Miss Susie L. D. Watson.

Reception at Auditorium—Mrs. Edward B. Carney, chairman; Mrs. Charles E. Cook, Miss Helen Barnes, Mrs. Joseph Barber, vice chairmen.

Officers' quarters: Miss Helen Barnes, chairman; Mrs. Josiah Butler, Mrs. John A. Hunnewell.

Printing: Mrs. Arthur A. Wright, Mrs. Josiah Butler.

Checking: Mrs. John K. Whittier, chairman; Mrs. Charles B. Abbott, Mrs. Mabel Jordan, Mrs. Albert Grant, Mrs. Edward Staples, Mrs. Burton MacNamara, Mrs. Albert Mack, Mrs. B. J. Mahoney.

House: Mrs. Arthur Bartlett, Mrs. Walter I. Chase, vice chairman; Mrs. H. Stanley Crysler, Mrs. Millard F. Davis, Mrs. Robert H. Elliott, Mrs. Roy S. Perkins, Mrs. Chester F. Smith, Mrs. Frank L. Weaver, Mrs. William Rawlinson, Mrs. Albert N. Norton, Miss Miriam Savage.

Luncheon and decorating high school annex: Mrs. Elbert J. Gilmore, chairman; Mrs. J. Albert Evans, vice chairman; Mrs. Charles W. Churchill, Mrs. Paul D. Blanchard, Mrs. Arthur G. Beharrell, Mrs. J. Victor Cary, Mrs. Albert F. French, Mrs. Herbert W. Horne, Mrs. Edward F. Lamson, Miss Mary G. Lamson, Mrs. Gardner W. Macartney, Mrs. Robert F. Marden, Mrs. Howard N. Norton, Mrs. Frederick F. Munn, Mrs. Ralph E. Runels, Mrs. Tennyson W. Simpson, Mrs. Royal P. White, Mrs. William M. Robertson, Mrs. J. Harry Boardman.

Aids for officers: Mrs. Joseph Barber, chairman; Mrs. Hammond Barnes, Mrs. Dewey Darling, Mrs. Charles Hobson, Jr., Mrs. Sanford Keen, Mrs. Roland Fihl, Miss Emily Wiggin.

Escort for officers: Mrs. E. J. Hylan, chairman; Mrs. Hutchins Parker, Miss Katherin Faulkner, Mrs. J. Gilbert Hill, Mrs. Elmore I. MacPhie, Mrs. Charles N. Midwood, Miss Mary B. Reilly, Mrs. Chester Runels, Mrs. J. L. Sargent, Mrs. Stephen H. Scribner, Mrs. Arthur C. Spaulding, Mrs. Charles L. Stover, Mrs. Daniel O. Swan, Mrs. Cumner Talbot.

Hall of trophies: Mrs. Charles E. Cook, chairman; Mrs. M. Marks, Miss Bertha M. Abbott, Miss Marion M. Bill, Miss Helen Bowers, Miss Cora Buckland, Mrs. Frank G. Cover, Mrs. C. Luther Cushin, Mrs. Allan Dumas, Mrs. Earl F. Farnum, Mrs. Roger Gage, Miss Grace Hatch, Mrs. George M. Heath, Mrs. Horace B. Lang, Mrs. E. G. Morrison, Mrs. Jared Mowry, Mrs. Edward M. Murphy, Miss Helen W. Noyes, Mrs. Thomas O'Donnell, Miss Alice Povey, Mrs. Chester H. Queen, Mrs. Ralph C. Stewart, Mrs. William C. Spence, Mrs. Howard Smith, Mrs. John Upton, Mrs. Frederick C. Weld, Mrs. William I. Wiggin, Mrs. Howard L. Whitley, Mrs. Harry Wheeler, Mrs. Charles Wilson.

Parquet entrance and corridor: Mrs. George D. Hawley, chairman; Mrs. Charles E. Foss, Miss Eliena Bell, Mrs. Byron Cady, Mrs. Harry Clapp, Mrs. Edward Childes, Mrs. Walter Coburn, Mrs. Paul Dutton, Mrs. Stanley Foster, Mrs. F. A. Fisher, Miss Dorothy Goward, Mrs. Walter Hoyt, Mrs. Charles Holmes, Miss Holmes, Mrs. William Lawler, Mrs. Edward Martin, Mrs. Boyden Pillsbury, Mrs. Harry G. Pollard, Miss Brenda C. Pettengill, Mrs. C. A. Richardson, Miss Alice Rowell, Mrs. Arthur G. Scoboria, Miss Julia Stevens, Miss Lucy Stevenson, Miss Bertha Simpson, Mrs. Jude C. Wadleigh.

Silence cards: Mrs. Alma Sturgis, Mrs. Elmore Brennon, Miss Doris Childs, Mrs. Gordon Foster, Mrs. Henry H. Harris, Mrs. Alger G. Johnson, Mrs. Lawrence Jordon, Miss Hortense Tabor.

Escort: Mrs. Edward W. Trull, chairman; Mrs. Burton H. Wiggin, vice chairman; Mrs. J. Munn Andrews, Mrs. Austin K. Chadwick, Mrs. Frank P. Cheney, Mrs. Harry J. Corwin, Mrs. Arthur J. Dion, Mrs. Frederick A. Flather, Mrs. Albert S. Howard, Mrs. George A. Leahey, Mrs. Mathew P. Mahoney, Mrs. Jared J. Morrey, Mrs. John H. Murphy, Mrs. Gardner W. Pearson, Mrs. Charles S. Proctor, Mrs. George H. Runels, Mrs. George H. Staples, Mrs. William T. Shepard, Mrs. Albert W. Thompson, Mrs. Thorndike Trull, Mrs. Schuyler R. Waller.

Jean Vigoroux, who in course of trial at Paris on charge of breach of trust as representative of the late Joseph Demotteo, art dealer, alleged many art objects sold in America were spurious, is found guilty and sentenced to a month's imprisonment.

Lowell Metal Ceiling Co.

Not necessary to remove old plaster.

SHEET METAL SPECIALTIES

Send a Postal and We Will Call.

673 Broadway, Lowell, Mass. Tel. 2471

FOR CHURCH SCHOOL STORE SIDE WALLS

PARLOR DINING ROOM KITCHEN BATHROOM

Lowell Radio and Instrument Co.

163 Central Street

RADIO

Complete Radio Outfits Sold as Low as

$1.25 A Week

EVERYTHING IN PARTS, BATTERIES AND LOUD SPEAKERS

Lowell Radio and Instrument Co.

163 Central Street

Everybody Should Visit a Modern Bohemian Café!

The Parthenon Restaurant

At 414 Market Street Opposite Green School

Comfortable Booths and First Class Food

Spring Chickens, Steaks and Chops

Broiled Live Lobsters Suitable Prices

All Vegetables in Season, American and European Cooking, Greek Dishes, Booths Reserved for Parties.

Telephone 7490 George Zouvelous, Prop.

Coolest and Cleanest Cafe in City—Quick Service—Everybody Invited

Chevrolet and Chandler

SERVICE STATION

EXPERT WORKMEN—Ignition and Carburetor Troubles Solved—Piston and Wrist Pins Fitted—Cylinders Reground.

ARCH STREET GARAGE

73 Arch Street HARTLEY & LUZ Phone 7054

LAMBERT'S GARAGE

963 Middlesex St. Telephone 2795

Repairing on All Makes of Cars. All Kinds of Machine Work.

If you want pep and mileage use JENNY GASOLINE.

DELCO and REMY Official Service

STORAGE BATTERY Willard

Distributor for North East and Atwater-Kent Service

ALBERT H. SMITH CO. 31 SHATTUCK ST.

RENEW YOUR OLD MOTORS, POWER AND SPEED

19 Broadway **W. B. ROPER** Tel. 4304

Regrinding the Cylinders with New Pistons and Rings Fitted Will Do It.

UP-TO-DATE USED RANGES AND PARLOR STOVES

FIRST-CLASS PIPE AND ELBOWS

NEW AND SECOND-HAND FURNITURE

340 Bridge Street **O. F. Prentiss** 356 Bridge Street

'Phone 3192 **RITCHIE BROS.** 489 Gorham Street

WE SPECIALIZE IN SETTING

Glass for Auto Doors, Windows and Windshields

Lowest Prices and Best Workmanship.

Also Glass for All Purposes—Mirrors Resilvered

OVERNIGHT FLASHES BY ASSOCIATED PRESS

Revision of tax law, the administration holds, should not be attempted until after government books are balanced at end of present fiscal year, June 30, 1925.

Mrs. Coolidge will christen ZR-3 the "Los Angeles" at Bolling Field, Washington, next week, the exact day depending on weather conditions.

Program of President Coolidge's trip to Chicago calls for two speeches on Dec. 4, one before the Commercial club and another at a live stock show.

Agreement with Poland for funding of national debt of $179,565,025 to United States, which provides for liquidation in sixty-two years, is signed by President Coolidge, Secretary Mellon and Minister Wrobewski of Poland.

Mrs. Frances F. Morgan, widow of J. Pierpont Morgan, is critically ill at her home in Highland Falls, N. Y.

George Eastman gives $2,500,000 toward a fund of ten million for building and endowment of the University of Rochester to which the general education board contributes a million dollars.

Principle of conscription of wealth and labor, as "counter part of any future conscription of human life in war" is demanded by the Board of Bishops of the Methodist Episcopal church at Atlantic City.

There were 267,000 emigrants from England last year.

Certain tribes in Mexico make bread from the eggs of water-bugs.

LIVE CONCERNS SUPPLYING PUBLIC NEEDS

Middlesex Shoe Repairing Co.

251 Middlesex Street

OUR PRICES ARE—

Men's Sewed Taps and Rubber Heels $1.25

Women's Sewed Taps and Rubber Heels $1.00

Men's Rubber Heels..... 40¢

Women's Rubber Heels... 35¢

We use only Armor's Oak Tan Leather and all first quality rubber heels.

Charles A. Howard

64 CENTRAL ST.

Has a lot of trades in Real Estate and business chances. Cost nothing to investigate.

LASSOND & COTE

AUTO AND SIGN PAINTERS

Notice to Auto Owners---

We Have Opened a First Class Paint Shop at

35 BRANCH STREET

Estimates Given

TELEPHONE CONNECTION

THE WHITE WAY

Hat Cleaning and Shoe Shine Parlors

PETER DOUMAS, Prop.

"FOR BETTER SERVICE"

273 Middlesex St., Lowell, Mass.

PORTRAITS $5.00 -THE DOZEN

A special portrait that fills a special need of a good picture at an economical price and of a quality that will please the recipient and in no way injure the repute of this studio. Prepare now for Christmas—make an appointment.

Photo Phone 2418

WILL ROUNDS

"YOUR PHOTOGRAPHER"

Residence Studio, 112 First Street

BILLERICA BOY IS EAGLE SCOUT

Billerica has the honor of being the home town of an eagle scout in the Boy Scouts of America. Clinton Mills, of Troop 1, Billerica, is the first scout from any of the towns outside Lowell to win the honor. He was elected by the senior court of honor meeting in Lowell high school, Thursday. He was also accorded merit badges in eight subjects, which brought him the required 21 for an eagle badge, the highest honor of scouting.

The Billerica youth is 17, joined the Billerica troop of Boy Scouts as a tenderfoot on April 18, 1923, advanced to second class on February 20, 1924, became a first-class scout in April, won life and star medals on August 6, and now reaches the honor class and is entitled to wear an eagle scout badge.

The list of scouts who also won promotions and merit badges at Thursday night's court of honor, is as follows.—

Tenderfoot to second class, Carl Milchen, Troop 39.

Second class to first class, Neil Bryant, Troop 17.

Merit badges: Alton Jelly, Troop 9, camping, handicraft, pioneering; Lawrence Gray, Troop 10, cycling; Karl Isley, Troop 10, craftsmanship, cycling; Benjamin Lambert, Troop 10, scholarship; Walter Langley, Troop 10, life saving, swimming; Roy Marsden, Troop 10, personal health, public health; Arnott VanderBurgh, Troop 10, cycling; Richard Fraser, Troop 17, cycling; Richard Knowles, Troop 17, cycling; Arthur MacCallum, Troop 17, cycling; Julian Moody, Troop 17, cycling; Alvin Moorehouse, Troop 17, cycling, first aid to animals, swimming; Lester Moorehouse, Troop 17, cycling; Russell Pratt, Troop 17, personal health; Richard Gray, Troop 18, scholarship; Vaughn Taylor, Troop 18, swimming; James Demas, Troop 23, athletics, handicraft, public health; Francis Burke, Troop 30, cycling, swimming; Ernest Pearsall, Troop 30, carpentry, civics, cycling, first aid, first aid to animals, music, swimming; John Pearsall, life and star, troop 30, athletics, civics, cycling, first aid, first aid to animals, life saving, music, pathfinding, swimming; Clinton Mills, eagle, Troop 1, Billerica, athletics, bird study, camping, civics, cooking, craftsmanship, electricity, pioneering.

Fred E. Gray, Troop 1, Chelmsford, machinery; Arthur Howard, Jr., Troop 1, Chelmsford, scholarship; George Coffin, Troop 1, Dracut, scholarship; Arthur Wells, Jr., Troop 1, Dracut, safety first; Cecil Chase, assistant deputy scout commissioner, athletics; Walter Lindsly, assistant scoutmaster, chemistry and swimming.

GET THE SUN CLASSIFIED AD HABIT

G. A. Hoagaboom, M. Darnell

Phone 7360

H. & D. Tire Specialists

15 Years' Experience

We Repair Correctly All Sizes Up to 40x8 Pneumatic Truck

All Work Guaranteed

Agent for

Cooper Tires

Special 30x3½ Tires $9.00

40 BRANCH STREET

Lowell, Mass.

NOW is the time to have our experts repair your radiator for winter use.

UNION SHEET METAL COMPANY

337 Thorndike Street

Thos. Connolly

General Contractor

4 BAYSIDE COURT

Off West Fourth St.

J.R.Gifford

233 Middlesex Street

COME TO US FOR

Stoves and Furniture

We also buy Stoves, and Furniture, Moving by hour or job.

Owl Shoe Repairing Shop

Low prices may attract, but it takes quality to interest and value to convince the wise.

242 CENTRAL STREET

BACHELDER OPENS NEW HOME ON DEC. 1

One of the oldest houses dealing in motorcycles and bicycles, children's vehicles, sundries and supplies—the George H. Bachelder store, long-established in Post Office avenue—is to depart from the old haunts and take up a new dwelling place in a new location.

It is announced that, on Dec. 1, next, Bachelder's popular establishment will be found at 79 Middlesex street, where larger quarters have been leased and greater opportunity offered to extend the business of this busy concern so long a well known member of the mercantile fraternity. When the opening of the new home comes, the concern plans to hold "open house," and it will be a day to be remembered.

Bachelder's is still handling the Indian, Crown and Hartford, as well as the famous Red Wing bicycles, and samples of each trade-marked wheel of highest quality are on display daily in the Post Office avenue location. Service is given to all bicyclists purchasing wheels at the Bachelder establishment. And it is also "easy to pay." The 'phone number is 1758.

UNION SHEET METAL WORK IS THE BEST

Contractors and builders of wooden, brick or granite houses, business structures and industrial establishments, never forget to call upon the expert workmen provided upon short notice for all hurry calls by the long-established Union Sheet Metal company, 337 Thorndike street.

Many jobs that call for distinctive workmanship and skill of the highest sort, are consigned to the Union metal workers, who know how. They are widely known and highly indorsed. The concern specializes in many lines, having much to do in the field of establishing blower pipe work in mills and local shoe factories. Nothing in the roofing and wall-covering line in the use of sheet metal for adequate constructions needed to keep out weather elements and to preserve buildings from both water damage and fire, can be asked for that cannot be handled promptly and efficiently by the Union Sheet Metal company. A trial will convince skeptics.

The lady's slipper has been suggested as the national floral emblem.

ECONOMY RUG WORKS, Inc.

DO YOU KNOW

That you can have your old carpets made up into nice soft, fluffy rugs, alike on both sides. If not call us on phone and we will tell you how.

Phone 855 607 Middlesex St.

STOVES STOVES

ALL KINDS

Heaters, Ranges, Gas and Oil Heaters, also the largest stock of Used Furniture in Lowell

PEABODY'S PEABODY'S

403 Middlesex Street

FOGG'S Battery Station

REPAIRING ON ALL MAKES

Rental Service — EXIDE — Service Guaranteed

WINTER STORAGE $2.50. Called for and Delivered

40 FIRST STREET, NEAR BRIDGE STREET

Phone 6816 Residence Phone 5072-M

EXPERT AUTO REPAIRING

SATISFACTION GUARANTEED

We Specialize on Ford, Chevrolet, Hudson

Work Done In Your Own Garage

IF YOU ARE STALLED CALL US.

R. P. JAYNES 18 Daly Street

Road Trouble—Tel. for Us—Days 5397, Nights 4022-J

Drive Right In—Free Crank Case, Transmission Service, Gas, Oil, Grease

MILLS' GARAGE

REPAIRS ON ALL MAKES OF CARS—IGNITION SERVICE

Simonizing a Specialty—Cars Sold on Consignment

HENRY G. MILLS, Manager., Cor. Queen and Branch Sts.

BURN WILSON'S COAL

JOHN BRADY

TEAMING, TRUCKING

STEAM SHOVEL

SAND, GRAVEL,

ALL SIZES CRUSHED STONE

SECOND-HAND BRICK

155 Church Street

Tels. 975-W—975-R

J. A. LEQUIN

Builder and Contractor

845 WESTFORD ST. TEL. 7571

Single and double houses for sale and apartment to let in Highlands, Tyler Park section.

Lowell, Mass.

Wesley D. Pierce

Plumbing and Heating Contractor

SHEET METAL AND FURNACE WORK

425 Bridge St. Tel. 5598-R

McGAUVRAN BROS.

PIANO and FURNITURE MOVERS

Furniture and Crockery Packed for Shipment

LONG DISTANCE TRUCKING

412 Sun Bldg. Tels. 49—2118

Established 30 years.

Daniel H. Walker

GENERAL CONTRACTOR

17 THORNDIKE ST.

Walter E. Guyette

REAL ESTATE BROKER AND AUCTIONEER

Office, 53 Central St., Room 78

A complete list of city properties of exceptional quality at bargain prices.

MONEY LOANED ON REAL ESTATE

Parties can borrow on either first or second mortgages. Old mortgage can have money advanced on undivided estates anywhere.

William Draneau

GENERAL CONTRACTOR

17 Mt. Washington Street

Frank L. Weaver. Alvah H. Weaver

Frank L. Weaver & Son

Roofing Contractors

Established 1871

OFFICE REMOVED TO 307 CENTRAL BLOCK

Phone 2192-W—2192-R

RADIO BROADCASTS

WNAC—BOSTON

1.45 p. m.—Broadcast from Harvard Stadium, football game, Harvard vs. Brown.

6.35 p. m.—WNAC dinner dance, Shepard Colonial orchestra.

8 p. m.—Pullman Porters band and glee club.

10 p. m.—Dance music. Copley Plaza orchestra.

WBZ—SPRINGFIELD

2.15 p. m.—Broadcast of the Harvard-Brown football game.

6 p. m.—Leo Reisman's Hotel Lenox ensemble.

6.30 p. m.—Copley Plaza orchestra.

7 p. m.—Market report.

7.05 p. m.—Bedtime story for the kiddies.

7.30 p. m.—Concert by the Hotel Kimball Trio.

8 p. m.—Concert by the National Concert party.

9 p. m.—Concert arranged by F. Elva Whitmore.

9.55 p. m.—Arlington time signals official U. S. weather reports.

11.30 p. m.—Leo Reisman and his Hotel Brunswick orchestra.

WRC, WASHINGTON, D. C.

6 p. m.—Children's hour by Peggy Albion.

7.45 p. m.—Bible talk.

8 p. m.—Musical program.

9 p. m.—Eilland Song Cycle by Von Fielitz.

9.55 p. m.—Time signals and weather forecasts.

10.30 p. m.—Dance program.

KDKA, EAST PITTSBURGH

2.30 p. m.—Pitt.-W. & J. football game from Forbes field.

6.30 p. m.—Dinner concert by the Westinghouse band.

7.15 p. m.—Wimble, the Wanderer.

7.30 p. m.—Sport Review by James J. Long.

7.45 p. m.—Feature.

8 p. m.—Father and Son—Partners, J. J. Davey.

8.15 p. m.—Feature.

8.30 p. m.—Concert by the Westinghouse band, Alice Smith, soprano; F. Robert Coe, baritone; R. V. Zahner, violinist.

9.55 p. m.—Arlington time signals. Weather forecast.

WEAF, NEW YORK CITY

1.45 p. m.—Play by play description of the Princeton-Yale football game; Graham McNamee announcing.

4 p. m.—Bruno Brothers dance orchestra.

6 p. m.—Dinner music.

7.30 p. m.—Another thrilling adventure story for boys by Fred J. Turner.

7.50 p. m.—May Singhi Breen, banjoist and Peter De Rose, pianist.

8.05 p. m.—Male quartet of the Brooklyn lodge of Elks No. 22.

8.50 p. m.—Fifth Avenues 100th birthday, by J. R. Pollock.

8.55 p. m.—Kathleen Stewart, pianist.

9.10 p. m.—Josiah B. Free, baritone.

9.25 p. m.—Vic Lauria, ukulele player and singer.

9.40 p. m.—Kathleen Stewart, pianist.

9.10 p. m.—Josiah B. Free, baritone.

9.25 p. m.—Vic Lauria, ukulele player and singer.

9.55 p. m.—Josiah B. Free, baritone.

10.10 p. m.—Merry Music Makers trio.

10.25 p. m.—Vic Lauria, ukulele.

10.40 p. m.—Merry Music Makers trio.

11 p. m.—Vincent Lopez and his orchestra.

WIP, PHILADELPHIA

3 p. m.—Play by play description of the football game between the University of Pennsylvania and Penn State college.

6 p. m.—Official weather forecast.

6.05 p. m.—Dinner music by Art Coogan and his Club Madrid orchestra.

6.45 p. m.—Department of Agriculture livestock and produce market reports.

7 p. m.—Uncle Wip's bedtime stories and roll call for the children.

8 p. m.—Philadelphia Bridges, a talk by Dr. Geo. Rosengarten.

8.15 p. m.—First concert, by the newly organized WIP male quartet.

9 p. m.—Community Value of Good Music, William C. Hammer.

9.15 p. m.—Thomas Stausebach Trio.

10.05 p. m.—Dance music by Art Coogan and his Club Madrid orchestra.

11.05 p. m.—Organ recital by Karl Bonawitz.

WTAM, CLEVELAND

6 p. m.—Willard studio. Dinner dance program by Guy Lombardo and his Royal Canadians.

9 p. m. to midnight—Willard studio. Dance program by the Ev. Jones WTAM dance orchestra. Wave length subject to change to 361 meters without notice.

KYE, CHICAGO

7.02 p. m.—News, financial and final markets.

7.35 p. m.—Children's bedtime story told by Uncle Bob.

8 p. m.—Joska DeBabary's orchestra.

8.10 p. m.—Coon-Sanders "Original Nighthawkers.

8.20 p. m.—Joska DeBabary's orchestra.

9 p. m.—Musical program; Lillian Landwor, soprano; Oscar Heather, tenor; Ruth Palmer, pianist.

10.05 p. m.—Youth's Companion including short stories, articles and humorous sketches.

10.35 p. m.—Late show.

1 a. m.—Show broadcast from the Congress hotel.

WOR, NEWARK

6.15 p. m.—Music While You Dine, Harry Lafferty's Canary Cottage Inn orchestra.

7.15 p. m.—Resume of the day's sports by Jolly Bill Steinko.

8 p. m.—Concert by New York Hebrew Orphan Asylum band.

8.15 p. m.—William J. Flynn, Secret Service.

9 p. m.—Russell E. Lanning studios of New York city.

9.20 p. m.—International sports, by Capt. Percy Creed.

9.35 p. m.—'Cello recital by Mathilda Zimbler.

9.50 p. m.—Louise Keller, soprano.

10.05 p. m.—Russell E. Lanning studios.

10.25 p. m.—'Cello recital by Mathilda Zimbler.

10.35 p. m.—Louise Keller, soprano.

10.45 p. m.—Twinkles of 1924, presented by Craftsman's club, Clinton Hill lodge No. 209, Newark, augmented by orchestra.

The Torrey pine is restricted to the southern California coast.

RADIO FOR SALE

Three Tube Set that has brought in 50 or more stations....$50.00

Also Uncle Sam 3 Circuit Tuner, 2 tube set $40.00

799 CHELMSFORD ST.

Tel. 4822-J Call Tonight

REGENERATIVE 3 TUBE RADIO SET, 1500 mile radius. Bargain at $15. 42 Branch street, evenings.

GEO. H. BACHELDER

We Carry Kenwell Sporting Goods

Our Slogan—A Cycle for Every Age

SCOOTERS, KIDDY CARS, COASTER WAGONS, VELOCIPEDES

We Carry a Full Line of Remington Shells

BACHELDER'S

Phone 1758 Post Office Avenue

SPECIAL SHOE SALE

$5.50 Rice & Hutchin, $3.95—$5.50 Hamilton & Brown, $3.95—$4.50 McElwain, $2.95—Other Standard Makes from $2.65 up to $4.50.

For Ladies—38 Styles—All Standard, for Saturday, $1.75 to $3.95—Also Shoes for Boys and Girls.

WE GIVE GREEN TRADING STAMPS

FAMILY SHOE STORE

83 Middlesex Street

9-11 Howard Street Garage

Four Floors for Live and Dead Storage

Open Day and Night—Service Car at All Hours

WASHING—GREASING—REPAIRING—ALL MAKES OF CARS

PHONE 5219

CHAS. M. KELLEY, General Manager

Best and Quickest Service Most Up-to-Date Equipment

Parking --- Storage --- Service

Drop in at one of the two recently completed

MAHONEY GARAGES

Ideally located for parking while shopping or attending the show

MAHONEY'S FIRST STREET GARAGE

Entrance on First St. Exit on Second St. No turning around.

MAHONEY'S CENTRAL STREET GARAGE

Three floors. No elevators. Go in on your own power.

Service every minute of the day or night. Wash stands in operation at all times.

M. F. MAHONEY, General Manager.

THOMAS AUTO SUPPLY

320 Bridge Street

Make the Old Top Look Like New—

RED OVAL TOP DRESSING

J. O. LECLERC

Telephone 4539-W

Auto and Carriage Painting

Cor. Moody and Pawtucket Sts. Over Moody Bridge Garage

NOW IS THE TIME FOR MEN AND WOMEN TO BRING IN THEIR OLD CLOTHES TO US AND WE WILL MAKE THEM LOOK LIKE NEW BY OUR DRY CLEANING METHOD.

Goods Called for and Delivered

Highland Steam Laundry

PHONE 1760 4 FLETCHER ST.

Williams & Davidson

Artistic Granite and Marble Memorials

ALL CLASSES OF CEMETERY WORK

1312 Gorham St., Lowell, Mass. Tel. 999

REAL ESTATE SALES

Edward F. Slattery, Jr., real estate and insurance, reports the following sales made through his office during the past week:

Final papers have been placed on record in the sale of the property situated at 17 Shaffer street. The property involved consists of a two-apartment house containing five rooms, pantry and bath to each tenement and land to the amount of approximately 3100 square feet. John B. Kenny conveys title to John J. O'Grady and Annie O'Grady.

Also the sale of the property situated at 113-115 Shaw street, corner of School. This parcel consists of a four-apartment house having four rooms to each tenement and equipped with bath and electricity. Over 3000 square feet of land is contained in the deed. E. F. Slattery, Jr., is the grantor and the grantees are Peter Willett and Nellie Willett who buy for investment.

Thomas H. Elliott

Thomas H. Elliott, real estate and insurance, reports the following sales negotiated during the past week:

On behalf of John W. Whitworth, executor, conveyance has been effected of the property at 20 State street, near its junction with Moore. The parcel comprises a two-story house with seven rooms and bath, land to the amount of 3500 square feet, carrying an assessment at the rate of 8 cents per foot, is involved. The purchasers are John J. Donovan and Frances L. Donovan buying for purposes of personal occupancy.

Also the sale of the residential property at 67 South Loring street in the Highlands section. The house is of one and one-half story type with seven rooms and bath. There is also an excellent garage on the premises. Land to the amount of 500 square feet is conveyed in the transaction. The sale is negotiated on behalf of Allan Huntley. The grantees being Michael Conley and Katherine M. Conley. Mr. and Conley are already in occupation of the premises.

Final papers have been sent to record in the transfer of one of the most attractive and high grade newer residential properties of this city, located directly at the junction of Butman road, Hollyrood avenue and Hovey street.

The house is of pure Colonial design being of a Cape Cod cottage type. It occupies a lot approximately one-half an acre, laid out to attractive grounds. The house has two baths and there is also a garage incorporated into the building. The transfer is effected on behalf of Mr. Frank Burke, formerly engaged in manufacturing locally, but now of Charlotte, N. C. The grantees are the Misses Mary Frances Dillon and Agnes R. Dillon of the Dillon Dye Works.

BUILDING PERMITS ISSUED THIS WEEK

The following building permits were issued at the office of the lands and buildings department the week ending Nov. 14:

To Timothy Donnellan, 21 Saratoga st., garage, $500; Edward Trull, 142 Market st., alterations, $350; Jacques Boisvert, 149-151 Parker st., dwelling, $6000; F. F. Cochrane, 100 Bowden st., dwelling, $2500; Cordelia Perron, 1002 Moody st., alterations, $160; Albert Lis, 333 High st., dwelling, $4000; S. H. Harrison, 258 Merrimack st., change store front, $2500; Elodie Blanchard, 533 Stevens st., garage, $250; Karl Braun, Thorndike st., alterations, $200; Michael Murphy, 31 Mott ave., garage, $300; Philip Desmarais, 26 Mort ave., garage, $300; Philias Turcotte, 239 Crawford st., dwelling, $2200; Highland Realty Associates, 274 Liberty st., dwelling, $4000; Highland Realty Associates, 280 Liberty st., dwelling, $4000.

VERMONT VS. NORWICH

BURLINGTON, Vt., Nov. 15—The entire Norwich student body is here today for the last football game of the state football season which will be played here this afternoon between Vermont and the Norwich Cadets. Both of the teams have already lost to Middlebury and although Vermont has not lost to the Cadets for three years, the latter have hopes of sending the Vermonters to the bottom of the column when the teams meet this afternoon.

CAMERAGRAMS

The spirit of the dons and donnas is typified by Miss Lucile McNulty of San Francisco. Her name belies the Castilian blood in her veins. She participated in one of the California festivities that have been handed down to the state by its Spanish explorer.

Maj. Gen. J. A. Lejeune, commanding officer of the marine corps, laid a wreath on the memorial at Cincinnati for Col. Frederick Galbraith, former American Legion head.

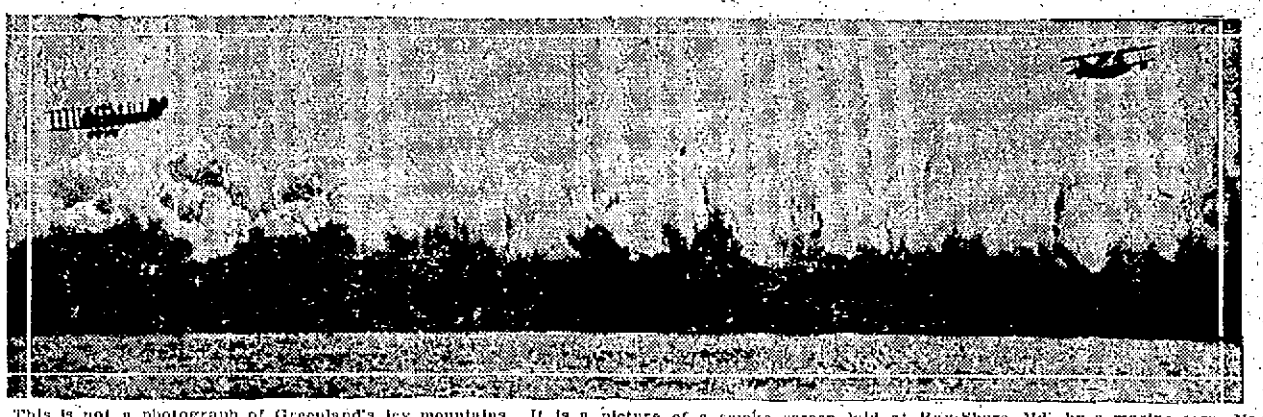

This is not a photograph of Greenland's icy mountains. It is a picture of a smoke screen laid at Bay Shore, Md., by a marine corps Martin bomber and a navy PH-7 plane. This screen would completely protect from sight all the battleships of the fleet.

Here's a thought as November winds bring promises of snow. Aren't the palms, the warm water and the friendly sky of the Philippines alluring?

Geisha girls, the entertainers of Japan, are entertaining American audiences now. These three girls are playing a most unoriental composition, you may judge from their instruments. Ray Miller of New York is leading.

"Pericles," a prize macaw, is having his leg bandaged at a New York bird sanitarium. The bird sprained his leg strutting for his lady love.

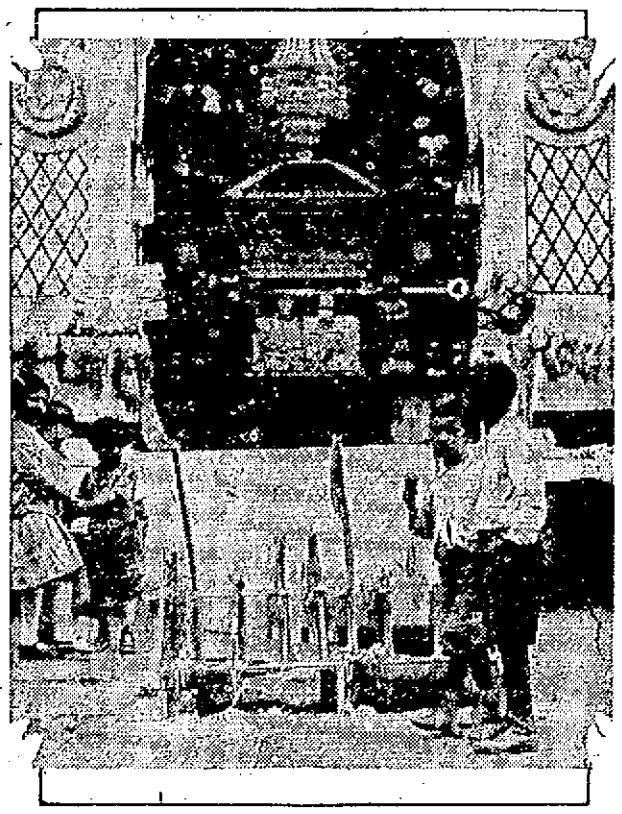

No place but New York. Down in the Russian quarter such scenes as this are to be found. It is a street shrine. Note the burning candles on the sidewalk.

Copyright by Harris & Ewing.

This machine registers the slightest variation in air pressure. It was invented by the man you see with it—Prof. Charles F. Marvin, chief of the United States weather bureau at Washington, D. C.

Paris hasn't heard about this style hat yet—at least it hasn't stolen the design. Yet this Manchu lady cares little about what they wear in Europe or America.

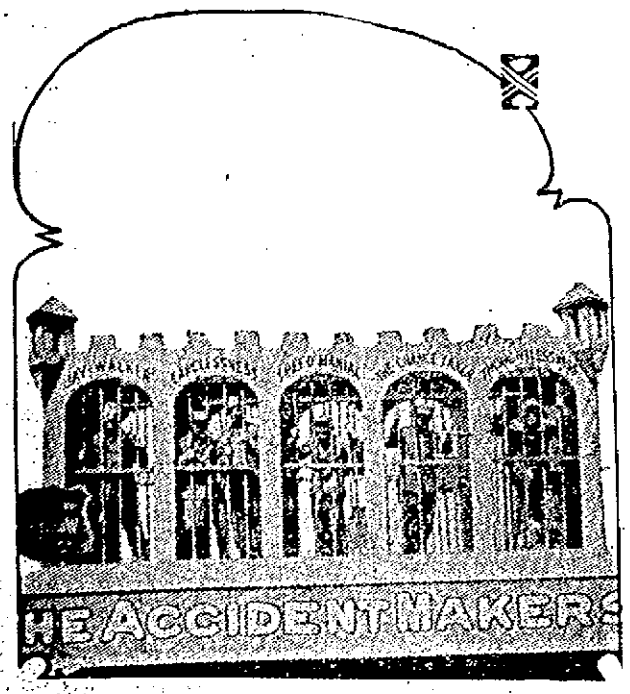

Here's an editorial in photograph. Here are the accident makers where they ought to be. In the cells are the jay-walker, the careless man, the speed man, the chance taker and the thoughtless man.

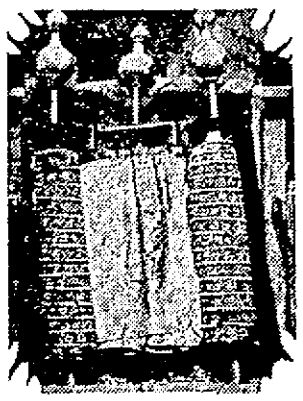

One of the oldest biblical manuscripts in the world has been photographed for the first time. This scroll is in possession of the Samaritan Fathers in Palestine.

This aids digestion, says State Trooper W. O. Pachard, who performed at the annual horse show at New York.

Dr. J. S. Caldwell, 76, has been making his calls for 50 years on bicycle. When but an inexperienced practitioner he frowned on the horse and buggy, just as he does on the motor coupe of today.

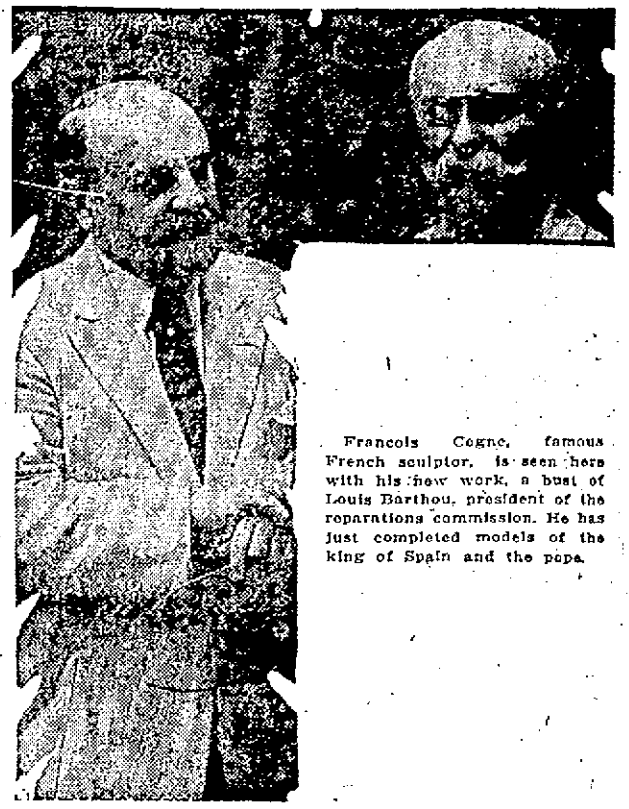

Francois Cogne, famous French sculptor, is seen here with his new work, a bust of Louis Barthou, president of the reparations commission. He has just completed models of the king of Spain and the pope.

Jack Daw's Adventures. Chapter 4

Jack decided that if he could not assist the aviator in fixing the plane he would take Flip and Flop and explore around the territory. So the three companions started hiking across a long stretch of sand. Finally they came to the top of a steep sand hill and stopped to rest.

Jack was pretty tired and he soon fell fast asleep. Flop crawled into his lap and also took a nap. Flip remained awake to watch over his master. Some time later Jack awakened with a start and found himself slipping down the sand hill. He reached out to grab hold of something but nothing was near except sand.

Down he went, with Flop clinging to him as tight as he could. Flip stood at the top of the sand hill for a few moments and then started after Jack. As soon as the dog stepped over the sand hill edge, he too started to tumble down. It was a funny sight to see them all rolling over. (Continued.)

PILGRIMAGE TO ROME

Cardinal O'Connell to Lead Party From Boston in February

BOSTON, Nov. 15.—Cardinal O'Connell will lead a pilgrimage to Rome early next year to take part in the celebration of Holy Year, the cardinal announced here last night. The pilgrimage will start from Boston in February, he said.

CITIZENS' ADVISORY COMMITTEE SELECTED

Lowell's community chest campaign received new impetus yesterday afternoon, when a citizens' advisory committee of prominent men and women was selected at a special meeting of the council, which is operating under the organization known officially as "The Lowell Community Chest Association." The citizens' committee plans to hold its first business meeting next Tuesday night, at 8 o'clock, in Liberty hall.

The advisory committee nucleus will be the boards of directors of the charitable agencies that are to participate in the chest campaign. All were represented at yesterday's special meeting. About 100 men and women will make up the group forming the remainder of the committee.

Vice-President D. H. McFarland, of the American City bureau, outlined to the citizens' committee plans for the community chest campaign. He informed the members that the drive was on and there must be no more delays. He said the task was not easy to perform, but it could be completed by the right men and women with public spirit. The first campaign must be made a success, Mr. McFarland added, so that the community chest plan of having the various social agencies financed from one central fund can be given a fair test.

He gave accounts of successful campaigns conducted in other cities of the country, reading also a statement of approval made by a bank in Los Angeles, which approved of the modern methods of financing social welfare work in cities. More than 212 cities are enjoying the benefits derived from community chest institutions.

TRAINS TO AND FROM BOSTON

Southern Division To Boston Lve.	Arr.	Fr. Boston Lve.	Arr.	Portland Division To Boston Lve.	Arr.	Fr. Boston Lve.	Arr.
5.20	6.40	2.30	3.10	6.33	7.36	6.35	8.06
6.12	7.03	6.00	7.03	z7.40	8.47	10.35	11.53
6.23	7.28	*6.35	8.11	10.54	12.21	3.20	4.36
*6.33	7.36	7.35	8.29	3.40pm	5.43	5.14	6.18
h6.30	7.50	h8.15	9.32	5.14	6.35	6.45	8.14
8.44	7.30	9.00	9.39	7.12	8.30	9.55	11.17
8.56	8.00	10.00	10.39	10.20	11.33		
7.55	8.37	*10.35	11.53	Sunday Trains Portland Division			
8.57	9.39	12.30	1.11				
10.03	11.05	s1.05	2.03	12.07	1.22	3.29	4.42
*10.54	12.21	s1.20	2.40	3.40	4.45	5.10	6.45
10.59	11.40	2.15	3.18	5.26	7.10	8.45	9.50
12.07	1.01	2.50	3.41	8.55	10.05		
1.50	2.33	*3.20	4.36	Sunday Trains Southern Division			
2.45	3.48	4.00	4.42				
s3.30	4.12	h4.05	5.24	8.12	7.03	8.45	9.55
4.00	4.45	z*4.15	5.36	8.44	7.50	10.00	10.39
4.12	5.25	5.00	5.42	8.30	9.40	10.30	11.11
*5.14	6.35	*5.14	6.18	9.13	10.10	1.00	2.04
5.30	6.40	5.21	6.42	10.20	11.17	*3.29	4.45
z5.05	7.28	5.38	6.36	*12.07	1.22	5.30	6.24
6.53	7.41	5.50	7.17	2.52	3.35	*5.10	6.45
*7.12	8.25	6.14	7.22	*3.40	4.35	7.15	8.23
8.14	8.56	*6.55	8.14	4.29	5.54	8.00	8.41
9.55	10.50	8.00	8.41	*5.26	7.10	8.30	9.11
*10.20	11.35	8.30	9.11	6.56	7.41	*8.45	9.50
		*9.50	11.17	7.44	8.27	9.25	10.35
		10.30	11.45	8.38	9.50	10.45	12.02
		11.35	12.42	8.55	10.05		
				9.35	10.50		

* via Lowell Junc.; h via Bedford; z via Wilmington Junc. and Lowell Junc.; s Saturdays.

THE SUN IS ON SALE AT BOTH NEWSSTANDS NO. STATION, BOSTON

Legal Notices

CITY INSTITUTION FOR SAVINGS

At the annual meeting of the Corporate Members of the City Institution for Savings held November 3, 1924, the following were elected for the ensuing year and have duly qualified:

President
CHARLES P. CONANT
Vice-Presidents
JAMES GILBERT HILL
FRANK COBURN
Clerk
JOHN H. MURPHY
Trustees for Three Years
JAMES GILBERT HILL
LEONARD HUNTRESS
FRANK W. HURD
NELSON D. KEABLES
GARDNER M. MACARTNEY

November 13, 1924.
Lowell, Mass.

CITY INSTITUTION FOR SAVINGS

The following is a list of the Corporators of the City Institution for savings, Lowell, Mass., published in accordance with the provisions of Section 16, Chapter 113, of the Revised Laws of Massachusetts:

Edward M. Abbot, Charles H. Allen, Butler Ames, Charles B. Bartlett, Albert Bergeron, Frank Coburn, Raymond G. Coburn, Arthur W. Coburn, Charles P. Conant, Ernest G. Dumas, Asa W. Flint, Elbert J. Gilmore, Thalles P. Hall, James Gilbert Hill, Leonard Huntress, Frank W. Hurd, Nelson D. Keables, Frank B. Kenney, George E. King, George C. Lavallee, Frederick Lawton, Charles J. Leathers, J. B. Lyle, Gardner M. Macartney, Edwin G. Morrison, John H. Murphy, Joseph Peabody, Marcus T. Pierce, William C. Purcell, Lewis A. Putnam, Fred H. Rourke, Alexis D. Sargent, Edwin T. Shaw, Ames Stevens, George Stevens, Joseph E. Talbot, E. M. Tucke, George F. Wagner, Everett H. Walker, Charles J. Wier, William I. Wiggin.

JOHN H. MURPHY, Clerk.
November 13, 1924.
Lowell, Mass.

ADJOURNMENT OF MORTGAGEE'S SALE OF REAL ESTATE

Notice is hereby given that the foreclosure sale of the real estate described in the mortgage given by Najeb Hayeck and Annie Hayeck, husband and wife, to Jacob Gerson, dated August 8, 1923, and recorded with Middlesex North District Deeds in Book 687, Page 534, advertised to be held on November 14, 1924, at 2 and 3 p. m. (notice of which appeared in The Lowell Sun on October 20, 27 and November 3, 1924), has been adjourned to and will be held on Friday, the twenty-eighth day of November, 1924, on the respective premises, the first parcel to be sold at two o'clock in the afternoon and the second parcel to be sold at three o'clock in the afternoon of said November 28th, 1924.

JACOB GERSON,
Mortgagee and present holder of said mortgage.
n15-17-24

THE OLD HOME TOWN

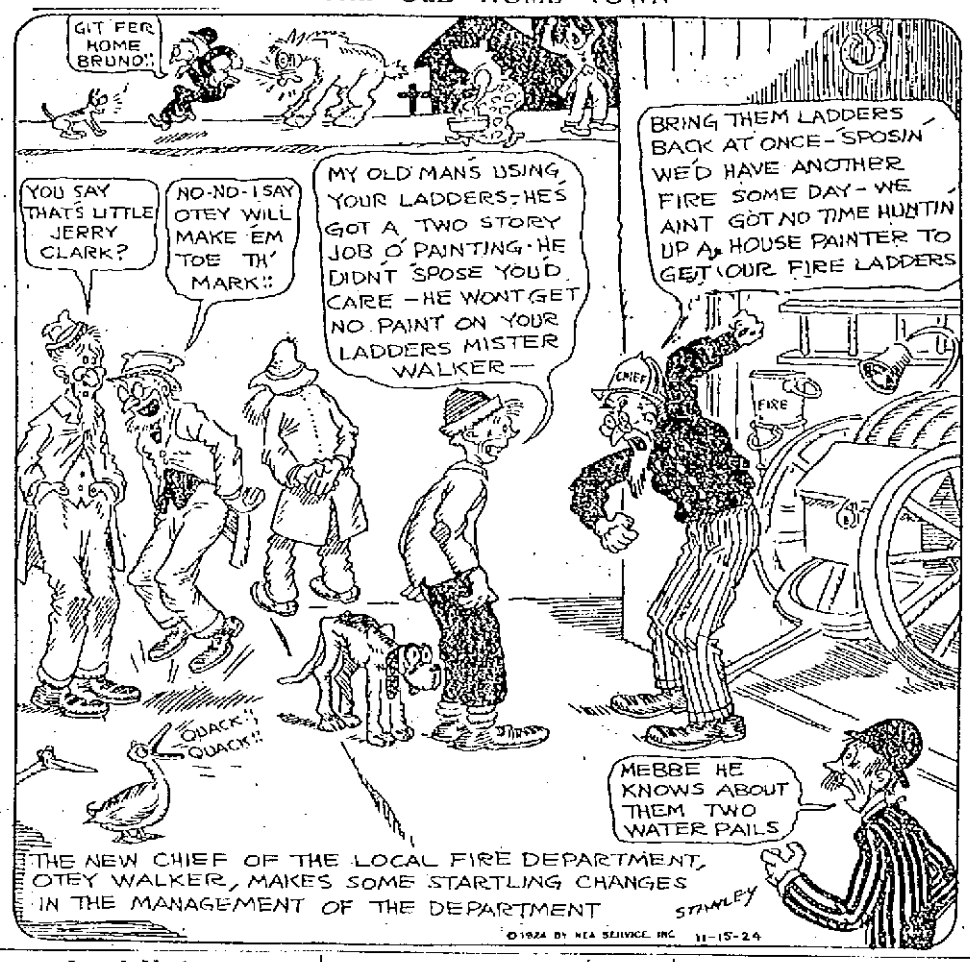

THE NEW CHIEF OF THE LOCAL FIRE DEPARTMENT, OTEY WALKER, MAKES SOME STARTLING CHANGES IN THE MANAGEMENT OF THE DEPARTMENT

©1924 BY NEA SERVICE, INC. 11-15-24

Legal Notices

NOTICE TO CONTRACTORS

Sealed proposals will be received by the Middlesex County Commissioners at their office, Court House, East Cambridge, Mass., until 3 p. m., on Tuesday, November 25, 1924, for the erection at Lowell, Mass., of a court house building and at that time will be publicly opened and read.

Bids will be received for the following items:—General Contract, Plumbing, Heating and Ventilating and Electrical Work.

Each proposal must be signed by the bidder with his address and must be accompanied by a certified check of $6000.00 made payable to the County of Middlesex on account of bid for the general contract, and $1000.00 for the bid on each of the other items, which checks will be returned to the bidders unless they fail to execute a contract with the County Commissioners within ten days of the date of acceptance of the bid, should it be awarded to them.

The Commissioners reserve the right to reject any or all bids, or accept any bid which they deem to be for the best interest of the County.

The party or parties to whom the work may be awarded will be required to furnish a bond of a surety company, satisfactory to the Commissioners for an amount not to exceed one-half nor less than one-quarter of the amount of the contract for the faithful performance of the contract.

The contractor or contractors to whom the contract may be awarded will be required to appear at this office, with the surety offered by him or them, and execute the contract within six days (not including Sundays) from the date of the mailing of a notice from the Commissioners to the bidder, according to the address given by him, that the contract is ready for signature, and, in case of his failure or neglect so to do, the Commissioners may at their option determine that the bidder has abandoned the contract, and thereupon the proposal and acceptance shall be null and void, and the check submitted with the bid shall be forfeited to the County of Middlesex.

Before the award of the contract, any bidder may be required to show that he has the necessary facilities, experience, ability and financial resources to perform the work in a satisfactory manner and within the time stipulated, and that he has had experience in constructing buildings of the same or of a similar nature.

Plans and specifications and forms of contract may be seen at the office of Charles R. Greco, Architect, 11 Beacon Street, Boston, Massachusetts.

ALFRED L. CUTTING,
ERSON B. BARLOW,
WALTER C. WARDWELL,
Middlesex County Commissioners.
Office of County Commissioners,
Court House, East Cambridge, Mass.
November 12, 1924.
n14-15-17

WANTED

A truck going to New York, partly loaded. See Mrs. Bahlinger, Richardson Hotel or Tel.

IF YOU WANT HELP IN YOUR HOME OR BUSINESS GET THE SUN CLASSIFIED AD HABIT

Announcements

LOST AND FOUND 2

SCOTCH COLLIE, white face and feet, lost Saturday. 247 School st.

BLACK BILL HOLDER containing licenses, union working card. Reward at L. A. Derby, Middle st.

BROWN POCKETBOOK containing $12.00 and change lost near Merrimack Square. Stella Conroy, Bellevue ave., Dracut, Box 132.

SUM OF MONEY found on Gotham st. car Nov. 13. Owner may have by proving property and paying costs. Call 408 Lincoln st. in the forenoon.

Automobiles

AUTOMOBILES FOR SALE

POSTOFFICE GARAGE
Several good used cars at low prices. Official headlight focusing station. Expert auto repairing on any make of car.
WASHING GREASING
First Class Battery Station.

SERVICE STATIONS 12

AUTO CYLINDER REGRINDING
Renew your old motor, power and speed.
W. B. ROPER
19 Broadway Tel. 4304

SPECIAL PRICES on oiling and greasing cars. Simonizing a specialty. Tubes repaired. Mayhew Auto Supply, 621 Merrimack st. Tel. 3392.

TAXI SERVICE

HENRY'S TAXI—Tel. 7250. Cars for anywhere at anytime.

GARAGES TO LET

NEW GARAGE, for 1 car, lighted, for rent. 70 Riverside st. Phone 357-R evenings.

CHIMNEYS CLEANED

CHIMNEYS SWEPT, $2.50 a flue. J. M. Kelley, 191 Appleton st. Tel. 4711-M.

Legal Notices

Commonwealth of Massachusetts—Middlesex, ss.

At the District Court of Lowell, holden at Lowell, in the District of Lowell, in the County of Middlesex, on the tenth day of November, A.D. 1924.

Maude E. Kelley, of said Lowell, Plaintiff,
vs.
Fenwick M. Umphaby, of Concord, in the State of New Hampshire, Defendant.

This is an action of Contract to recover Three Hundred and Forty Dollars and no cents, alleged to be due to the Plaintiff from the Defendant on the twenty-seventh day of May, A.D. 1924, as set forth in the Plaintiff's writ of that date.

And it appearing to the Court by the suggestion of the Plaintiff and on inspection of the officer's return on the Plaintiff's writ, that the Defendant was not an inhabitant of this Commonwealth, nor resident therein at the time of the service of said writ, that he has no last and usual place of abode, tenant, agent or attorney in this Commonwealth known to the Plaintiff or to said officer; and that no personal service of said writ has been made upon the Defendant.

It is ordered by the Court here, that the Plaintiff give notice to the Defendant of the pendency of this action, and to appear before said Court, on the first Saturday of December, A. D. 1924, to answer to the same, by causing an attested copy of this order to be published in the Lowell Sun, a newspaper printed in said Lowell, once in a week, three weeks successively, the last publication to be seven days, at least, before said return day, and that this action be continued to the said first Saturday of December, or until notice shall be given to the Defendant agreeably to this order.

RAYMOND P. BOURGEOIS,
Assistant Clerk.
n15-17-24

Business Service

RAZORS BLADES

RAZOR BLADES—We rehharpen all kinds of safety razor blades. As good as new. Howard, 223 Central st.

STOVE REPAIRING

QUINN STOVE REPAIR CO., 140 Middlesex st., sells linings, grates and other parts to fit stoves and ranges; work promptly attended to by expert repair men. Tel. 4170.

HAVE YOUR STOVE TRIMMINGS polished and nickel plated. Regan & Kirwin, 37 Shattuck st. Tel. 2657.

MATTRESSES AND SPRINGS

EXTRA SPECIAL—For a short time only. We will make your old mattress like new, with a new cover, for $8. Mattresses called for and delivered. Ideal Furniture Co., 278 Bridge st. Manufacturers of Everrest Mattresses. Tel. 2570.

OLD MATTRESSES made over and repaired to look like new. Ideal Furniture Co., 278 Bridge st. Tel. 2570.

SMOKERS' SUPPLIES

PENNANTS—Lowell, North Chelmsford, Billerica, and Elks, various colors. P. K. Shop, 242 Central st.

STORAGE

STORAGE FOR FURNITURE and pianos, large enough for two-horse load. M. A. Mahoney, 340 Central st.

MASON—CONTRACTOR

FRANK KENNEDY, mason contractor. Repairs promptly attended. Res. 76 Royal st.

PLUMBING AND HEATING

QUIGLEY & HARRINGTON, Tel. 6374. Plumbing and heating, all branches.

ELECTRIC SERVICE

COTE ELECTRIC COMPANY
AUTOMOTIVE ELECTRIC REPAIRS,
5323 DUTTON ST. TEL. 6373.

PAINTING AND PAPERING

PAINTING, Decorating and Paperhanging. All first class workmen. Dwyer Co., 23 Sydney st. Tel. 1477-W

MUSICAL INSTRUMENTS

PIANOS—Special sale, low prices and easy terms at Hounsell's, 704 Bridge st., near 10th st.

MAHOGANY UPRIGHT PIANO for sale; fine condition. Low price. 96 Fourth st.

PLAYER PIANO for sale; may be seen Saturday afternoon at 695 School st.

MOVING AND TRUCKING

D. P. HENRY, piano and furniture moving; local and long distance. 118 Fort Hill ave. Tel. 1446-R.

J. WOOD & SON—Piano and furniture moving, long distance general trucking. 78 Hampshire st. Tel. 7687.

M. J. FEENEY—Piano and furniture moving. Parties a specialty. 19 Kinsman st. Tel. 5475-W.

SAND, GRAVEL and cinders for sale. All kinds of trucking. Alex Matlaux, Broadway, Dracut Centre. Tel. 4034-W.

J. BURKE & SON—Furniture and piano moving, local and long distance, reasonable rates. 94 Lilley ave. Tel. 2608.

ROOFING

FITZGERALD CORPORATION for roofing of the highest quality and efficiency at reasonable prices, with terms to suit all circumstances. Estimates freely given. Tel. 7873. 24 Middle st.

ASPHALT SHINGLES, slate, gravel, tar, metal. New roofing and roof-leak repairing of all kinds. All work guaranteed. Estimates free. King the Roofer, 7 Leverett st. Phone 1369-W.

MAXIME GEOFFROY, contractor for shingles, gravel and tar roofs. All kinds of sheet metal work. Roofer of 19 years' experience. Estimates given free. 703 Merrimack st. Tel. 2690.

CHIMNEY AND SLATE ROOF repairing; smoky chimneys a specialty. J. M. Kelley, 191 Appleton st. Tel. 4711-M.

Business Service

UPHOLSTERING

$20

$20 IS OUR PRICE to upholster a 5-piece set in tapestry, velour and leather. Springs repaired and frames polished. Our work guaranteed. Write or phone and we'll gladly call. Lawrence Upholstery Co., 351 Broadway, Lawrence. Tel. 467-J.

FURNITURE UPHOLSTERED and refinished. All work guaranteed. Lowell Furniture Repair Shop, 5 Lincoln sq. Tel. 6665.

UPHOLSTERING—Furniture repairing. G. Gott, 354 Bridge st. Tel. 6010.

CEMENT WORK

CEMENT WORK of all kinds done by F. Nadeau, 800 Lakeview ave. Tel. 5932-X.

DRESSMAKING

DRESSMAKING, furs repaired, coats relined. Mrs. Burke, 65 Branch st. Phone.

PLUMBING AND STEAMFITTING 33

PLUMBING AND HEATING — Estimates given. Thomas Keyes, 277 Westford st. Tel. 1121-R.

MEDICAL SERVICE

FREDERICK DUGDALE, M. D.
— Specialist —
SKIN, BLOOD AND NERVOUS DISEASES
RHEUMATISM, neuralgia, neuritis, lumbago, sciatica, arthritis, gout, catarrh, epilepsy.
CANCER, TUMORS, PILES, Fistula and rectal diseases, WITHOUT THE KNIFE.
EYE, ear, nose, throat, stomach.
LOWELL OFFICE, NEW LOWELL FIVE CENT SAVINGS BANK BLDG., JOHN ST., WED. AND SAT. 2-3, 7-8.
—Consultation Free—

FITS—Don't suffer when you can secure Free, simple home treatment. Has stopped attacks in hundreds of cases. Write L. Lepso, 595 Island Ave., Milwaukee, Wis.

Livestock

PIGS wanted, all sizes. Tel. 1882-W.

PETS FOR SALE

2 WELL BRED BOSTON TERRIER PUPS, 6 weeks old, for sale. Apply 14 West Fifth st. Mrs. Mary J. McDonald.

BEAGLE HOUND PUPS for sale, 2 months old. Apply S. Wacome, Manning Farm, East Chelmsford.

Employment

HELP WANTED—FEMALE

WOMAN of pleasing personality wanted to sell silk and wool hosiery, more extensive line if desired. Address N-1, Sun Office. Appointment Tuesday. Phone or state time convenient, will call.

YOUNG LADY, about 25 years, wanted for general office work. Must be experienced. Apply at once. 559 Merrimack st.

TYPISTS earn $2 per hour. Send stamp. Moreau, 765 Main st., Worcester, Mass.

Employment

HELP WANTED—MALE

PLUMBERS wanted to start work Monday, wages $1.10 per hour. Tel. Concord 707 or Res. 868-W.

MEN—Qualify for railway ticket station positions, $110-$200 month. Experience unnecessary. Railway Train Bureau 1347, Columbus, Ohio.

WORK FOR UNCLE SAM. Get government positions. Men—women, $18 up. $95-$192 month. Common education sufficient with our coaching. List positions—free. Write immediately. Franklin Institute, Dept. 148 B, Rochester, N. Y.

MEAT CUTTER wanted; man that speaks French preferred. Call at 65 Franklin st., Lawrence, Mass.

$10,000,000 COMPANY wants man to sell Watkins Home Necessities. More than 150 used daily in this locality. Income $35-$50 weekly. Experience unnecessary. Write Dept. B-1, The J. R. Watkins Co., 64 N. Washington st., Boston, Mass.

SALESMEN AND AGENTS

$10,000,000 COMPANY wants man to sell Watkins Home Necessities. More than 150 used daily in this locality. Income $35-$50 weekly. Experience unnecessary. Write Dept. B-1, The J. R. Watkins Co., 64 N. Washington St., Boston, Mass.

RELIABLE MIDDLE-AGED MEN wanted to solicit orders for fruit and ornamental trees, shrubs, roses. District superintendent's proposition for workers. Pay weekly. Write or wire for proposition. Fruit Growers' Nurseries, Newark, New York State.

RELIABLE MEN wanted in each county for special advertising work among families; no selling or collecting; experience unnecessary; liberal pay with bonus; opportunity for promotion. Eastern Company, Position N-6, Box 117, North Postal Station, Boston, Mass.

MAN OR WOMAN AGENT wanted—Guaranteed Hosiery—Special low prices—24 hour shipments—Complete assortment styles men, women and children—Full Fashioned Silk included—also Silk and Wool—Liberal selling coats. Christmas approaching—Write for samples. United Eastern Textile Co., Pottstown, Pa.

SALESMEN—Inexperienced or experienced, city or traveling. Write for free book, "Modern Salesmanship." Big demand for men. Earn $3500 to $10,000 yearly. Address National Salesmen's Tr. Ass'n, Dept. 350, Chicago.

SHOES—Alluring stylish super-quality, popular-priced shoes. Ten dollars per day easily, pay in advance. We furnish samples. Nationally known organization. Style-Arch, Cincinnati.

AGENTS—WRITE FOR FREE SAMPLES. Sell Madison "Better-Made" Shirts for large manufacturer direct to wearer. No capital or experience required. Many earn $100 weekly and bonus. MADISON MILLS, 562 Broadway, New York.

Employment

SALESMEN AND AGENTS 53

AGENT—Sell gold embossed Personal Christmas cards. $1.00 dozen. Samples free. Dollar Card Co., New Brunswick, N. J.

SITUATIONS WANTED

GRADUATE OF LAMPING-NOLAN TRAINING SCHOOL would like work in Beauty parlor; would start on small salary. G-10, Sun Office.

YOUNG WOMAN desires housework a few days a week or would take home washings. Write W-8, Sun Office.

Merchandise

ARTICLES FOR SALE

PARLOR STOVE for sale at 21 Crowley st. Call evenings after 5 o'clock.

BRAND NEW CHINA CLOSET and sideboard for sale. 495 Moody st.

¼ BAG CONCRETE MIXER for sale. Cloutier Brothers. Tel. 2884-W.

SQUARE SHOE FIX—Men's rubber heels, 40c; ladies' rubber heels, 35c; men's sewed taps, rubber heels, $1.25; ladies' sewed taps, rubber heels, $1. Basement Store, 11 Merrimack st.

LEATHER for shoe repairing; fresh, clean stock. Prices from 25c pound up. Stilwell, 171 Church st.

YOUR LAST YEAR'S FALL HAT needs a cleaning. Try the Prescott Shine Shop, 14½ Prescott st.

HIGHEST PRICES paid for old gold, diamonds, etc. R. T. Mower & Sons, 7 Kearney sq.

MISCELLANEOUS

LOCAL NIGHT CLASSES in Telegraphy. Write if interested. Q-9, Sun Office.

PATENT application blanks free. Patents for sale. Patent News, 214, Washington, D. C.

THE FIRESIDE STUDIO opens Nov. 15. Reed and art, butterfly tray, reed lamps, baskets, candlesticks, vases. Material for sale. We give lessons. 587 Fletcher st.

Rooms—Board

ROOMS FOR RENT

NICE FURNISHED ROOMS, 199 Wilder st., to let; steam heat, electric light, 2 minutes to cars.

UNFURNISHED ROOMS to let for housekeeping. Inquire 49 John st.

FURNISHED, STEAM-HEATED ROOM with bath to let; also use of phone. Tel. 5884-RK.

Real Estate For Rent

APARTMENTS—TENEMENTS

6-ROOM FLAT, modern, near Sacred Heart church, to let. Tel. 3899-W.

6 ROOMS to let; hot and cold water, set tubs, new bath, garage, $25 month. Tel. 6489 or 1032-J.

KITCHENET, modern, to let; bath and heat. 76 Bartlett st. Tel. 1425-R.

5-ROOM TENEMENT, small, to let; very pleasant, modern, suitable for family of 2 or 3 adults. 430 Lawrence st. Inquire rear door between 12.30 and 1 o'clock noon.

6-ROOM FLAT to let; bath and pantry. Rent reasonable. 28 Burnside st.

6-ROOM FLAT, Belvidere, to let; bath, hot water. 18 Livermore st.

5-ROOM FLAT AND BATH to let; cheerful and sunny, in good condition, large veranda second floor, corner Gershom ave. and Crawford st. Rent $5.50 per week. See Mrs. A. McKercher, 44 Gershom ave. after 6 p. m.

BELVIDERE—5 min. to the square, a modern 6-room flat to let; reasonable rent. Tel. 6289-W.

6-ROOM FLAT, 53 Bartlett st., to let; bath, set tubs, electricity. Tel. 329-W

6-ROOM FLAT to let. Inquire at 38 Meade st.

4-ROOM TENEMENT to rent. 239 Chelmsford st.

TWO 4-ROOM FLATS to let. Inquire 419 Lawrence st. at store.

5-ROOM TENEMENT to let; gas, set tubs; rent reasonable. 36 Griffin st.

5-ROOM FLAT to let; all modern improvements. Apply at 156 Crawford st.

ONE-HALF HOUSE, 839 Rogers st., to let, all modern; garage if desired. Tel. 1047-W.

5-ROOM FLAT, 50 Mt. Vernon st., near Pawtucket, to rent; modern. Inquire 106 School st. Call 5636-W.

5-ROOM TENEMENT, 8 Seventh st., to rent, $8.00 per week. Tel. 1281-R.

4-ROOM TENEMENTS, 15-17 Queen st., to let, $3 a week. Inquire at location.

5-ROOM FLAT, all modern, to let, 197 School st. Inquire 126 Chapel st. Tel. 4639-J.

5-ROOM FLAT, all modern, to let, 197 School st. Inquire 126 Chapel st. Tel. 4639-J.

4 AND 5 ROOM APARTMENT to let; up to date, all modern, steam heat, janitor service. 180 Pawtucket st. Inquire George Husson, 196 Pawtucket st. Tel. 2995-M.

2-3 ROOM KITCHENETTES for rent, steam heated, janitor service. 434 Merrimack st. Inquire Royal theatre. Tel. 4509.

Real Estate For Sale

HOUSES FOR SALE 101

2-FAMILY HOUSE, 5 rooms each, Centralville, bath, pantry, gas. Sell cheap if taken at once. $600 down. Owner leaving city. No agents. For particulars apply Brown's Clothes Press, 29 Bridge st.

BUSINESS PROPERTY

STORE to let; large, bright, suitable for any line of business, good location; rent reasonable. 492 Lawrence st. Inquire rear of store between 12.30 and 1 o'clock noons.

VARIETY STORE for sale with 2-room kitchenet. 129 Salem st.

1 HANDLE CITY and suburban property; also farms. Howard, 84 Central st. Rooms 24-25.

1 MAKE A SPECIALTY of business chances. See me if you want to buy or sell. Howard, 84 Central street, Room 24-25.

WANTED—REAL ESTATE 103

WANTED TO BUY a building lot; Centralville preferred. Address N-9, Sun Office.

FRECKLES AND HIS FRIENDS

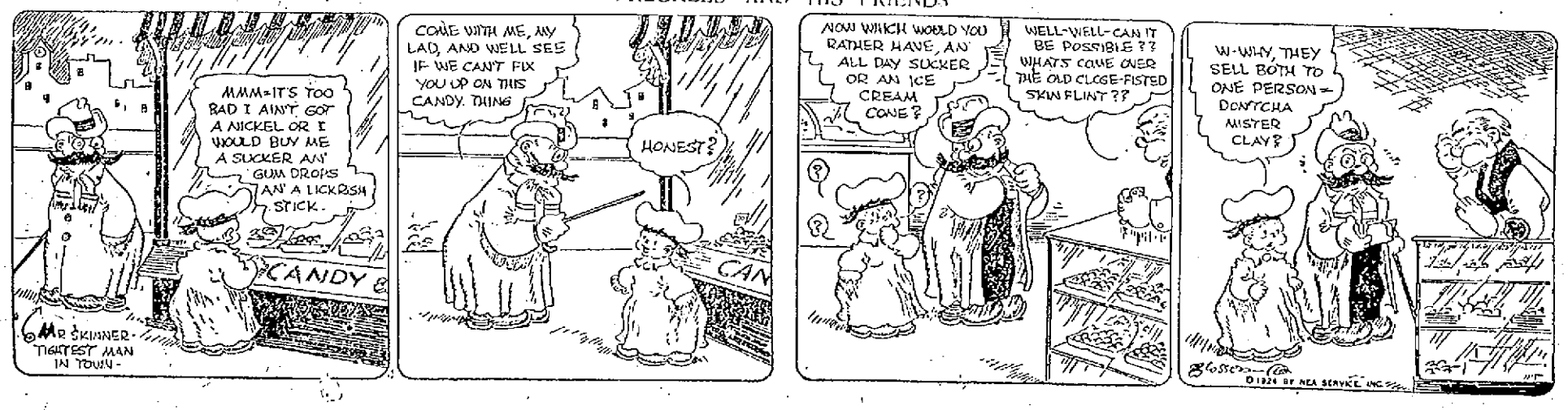

LOWELL'S GREATEST NEWSPAPER

THE LOWELL SUN

SATURDAY EVENING, NOV. 15, 1924

THREE WOMEN AND BABY KILLED

18 Others Injured When Train Was Derailed Near Wabasso, Fla.

Coach Traveled 300 Feet After Leaving Rails Before it Turned Over

WABASSO, Fla., Nov. 15.—Four persons were killed and 18 injured, two seriously, when the rear coach of a southbound Florida East Coast railway train was derailed near here last night.

The dead:
Mrs. A. Laneye, 30, Detroit, Mich.
Miss Lizzie Foxton, Alpena, Mich.
Miss Ruby Stone, 35, Northfield, Vt.
Unidentified baby, believed to be the child of Mrs. Lafieye.

The coach traveled 300 feet after leaving the rails before it toppled over, hurling passengers through windows or planing them within the car.

The train was a half hour late at the time of the accident. Officials do not believe that faulty rails were responsible.

The injured include Harold Burnham, Old Orchard, Me., flesh wounds; Mrs. W. P. Chilote, address unknown, flesh wounds; Mrs. Robert A. Davis, Northfield, seriously injured; Miss Helena Davis, Northfield, Vt.; Miss Blanche Stone, Northfield, Vt.

Victims Well Known

NORTHFIELD, Vt., Nov. 15.—Miss Ruby Stone, who was killed in a train wreck near Wabasso, Fla., last night, was a professional nurse and was going to her sister, Miss Blanche Stone, to join their father, Jerome L. Stone, for a winter's stay in Florida. Mrs. Robert A. Davis, reported seriously injured, is the wife of a granite manufacturer and was going with her daughter, Miss Helena Davis, to meet Mr. Davis, who, like Mr. Stone, had traveled to Florida by motor vehicle. Both families are well known here.

INSTALLATION OF FOURTH DEGREE WEDNESDAY

The annual installation of officers of Bishop Delany assembly, Fourth Degree, Knights of Columbus, will take place in Memorial hall on next Wednesday evening, Nov. 19 at 8 o'clock, and is expected to be a brilliant event. Preparations have been made to make it an occasion such as has never before been attempted, and for this reason extraordinary plans are being made to have a splendid attendance. The committee in charge of the installation ceremonies announces that the installing officers will be Louis Watson, master of the fourth degree in Massachusetts, and John S. Quinn, past state warden of the K. of C. Invitations have been extended to State Deputy Edmund J. Brandon, State Secretary John F. Swift, Louis E. Kane, Faithful Navigator of Fr. O'Donnell assembly; M. D. O'Malley, F.N., of Father Drulilette assembly; Joseph A. F. O'Neil, F.N. of Bishop Cheverus assembly, and Charles J. Landers, grand knight of Lowell council.

The exercises will be carried out in most impressive style, and the membership will turn out with the baldric and sword. The patriotic decorations of Memorial hall offer an ideal setting for the program.

After the installation ceremonies, there will be a buffet lunch and post-prandial exercises. The installation committee consists of Sir Knights Chris J. McSorley, John C. McQuaid, M. J. Quinn, Daniel A. Powers, John J. Flannery, Daniel J. Owens, Edward F. Saunders and Andrew Molloy.

CREW RESCUED WHEN YACHT WENT ON ROCKS

DUNKIRK, N. Y., Nov. 15.—A yacht with a crew of three men went on the rocks off Point Gratiot early today. Siren calls for help were answered by Head Lightkeeper John P. McDonough, who brought the crew safely ashore.

The yacht, bearing the number P-562 and said by McDonough to be valued at $10,000, is lying in five feet of water with a hole in its side. Attempts will be made to pull it off with fishing tugs.

The boat was enroute from Detroit to Florida and lost its bearings in the channel between the breakwater and the point while attempting to make Dunkirk harbor for supplies.

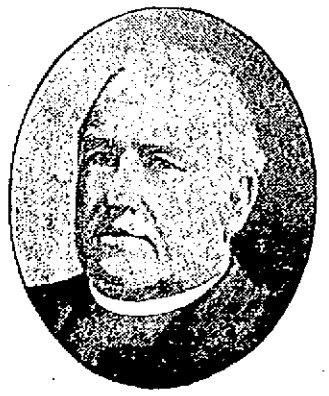

Every Cold is Dangerous—Begin Taking Father John's Medicine at Once

—NO DRUGS—
OVER 60 YEARS OF SUCCESS

UNITED FRANCE TEXT OF LECTURE

Former President Millerand Addresses Paris Young Men's Christian Union

Eulogizes Woodrow Wilson—Says League of Nations Had "Justified Itself"

PARIS, Nov. 15.—United France was the text of a lecture delivered by former President Millerand to the Paris Young Men's Christian union last night. It was his first public speech since his new party was launched and he seized the occasion to outline his program and criticize that of the present incumbents of office.

After a eulogy of Woodrow Wilson the speaker extolled the League of Nations, which he said had "justified itself by results." At the same time, the league as at present constituted, did not entitle France to reduce her defenses.

M. Millerand advocated reorganization of the French system of government to give authority proper place within the limits of law. His criticism of the present administration was mainly directed against the recognition of the Russian Soviet and the abolition of the French embassy to the vatican.

The recognition, he said, he was unable to understand, as it was "moral encouragement to men who for years have not ceased to stir up revolt in our army, navy and workers' circles." Abolition of the embassy to the Vatican he termed "a provocation to the Catholics," adding:

"Are we going to have an era of religious quarrels once again? Six years have gone by since the victory, and this is the future offered to the country. I cannot believe it. Our dead will not allow it."

PRES. COOLIDGE'S VIEWS ON TAX REDUCTION

WASHINGTON, Nov. 15—President Coolidge is convinced that the question of further tax reduction cannot be considered effectively by congress until all figures for the current fiscal year ending June 30 are available to show the actual amount of reduction possible. In consequence, pressure thus far brought upon the administration to have a special session of the new congress called immediately after March 4 has failed to alter his opinion that such action would be unnecessary and inadvisable unless unforeseen developments provide some other and very urgent reason.

It was made clear at the White House yesterday that the president is not to be understood as opposing the assembling of the new congress prior to its first regular session in December, 1925, if developments should make an extra session necessary, but that he sees no reason now for such a call.

CHURCH TO OBSERVE ANNIVERSARY SUNDAY

The twenty-fifth anniversary of the dedication of the present Pawtucket Congregational church building, will be appropriately commemorated tomorrow, with special exercises of interesting character. Arrangements are being made to receive many citizens of Lowell and neighboring towns planning to attend the day's special services morning and evening. The church dedication service was held on November 16, 1899. Sidney R. Fleet was organist, as he is today.

Music for the anniversary service tomorrow will include some of the numbers sung on the occasion of the dedication 25 years ago. The special soloist will be Mrs. Jessie A. Howe, contralto. The program:

Organ, Jerusalem the Golden...Spark
Processional, The Church's One Foundation.
Anthem, O How Amiable Are Thy Dwellings ..... Barnby
Solo, Thou Wilt Keep Him in Perfect Peace ..... Tozer
Mrs. Jessie A. Howe.
Response, Lord, We Pray Thee, Roberts
Offertory, Andante ..... Spohr
Junior Choir, I Was Glad.....Lorenz
Recessional, Glorious Things of Thee Are Spoken.
Organ, Fantasia ..... Blumenthal

TO OBSERVE NATIONAL EDUCATIONAL WEEK

National Education week will be extensively observed at the Lowell State Normal school beginning on Monday next. Monday, Constitution Day, will be devoted to the study of the American Constitution. Hugh J. Molloy, superintendent of schools, will give an address on "The Constitution of the United States."

Wednesday, "School and Teacher Day," will be observed with readings by Miss Alice Carey, Miss Esther Sharf and Miss Cecile Patenaude, all of this city, and Miss Virginia DeWolf of Chester. Mr. Robert O. Small of the State Department of Education will lecture upon "Vocational Education."

Friday will be observed as "Physical Education Day" and Miss Florence Somers of the State Department of Education will address the student body. In the afternoon a hockey game will be featured between the juniors and seniors, Miss Ruth Bailey, directing.

FRATERNAL NEWS

Minnequa council conducted a fair, whist party and supper in Veritas hall last evening which was attended by a large number of members and guests. The committee chairmen follow: Fancy table, Margaret Ruess; mystery table, Mabel Hammel; domestic table, Mrs. Austin; supper tickets, Catherine McEvoy. A turkey offered in a guessing contest was won by Mr. O'Connell of 214 Thorndike street.

Aecmi-monthly meeting of Corut Blanche de Castile, F.F.A., was held last evening in C.M.A.C. hall in Pawtucket street with President Ida L. Fortin in the chair. A number of interesting committee reports were read and routine business transacted.

OUR BOARDING HOUSE

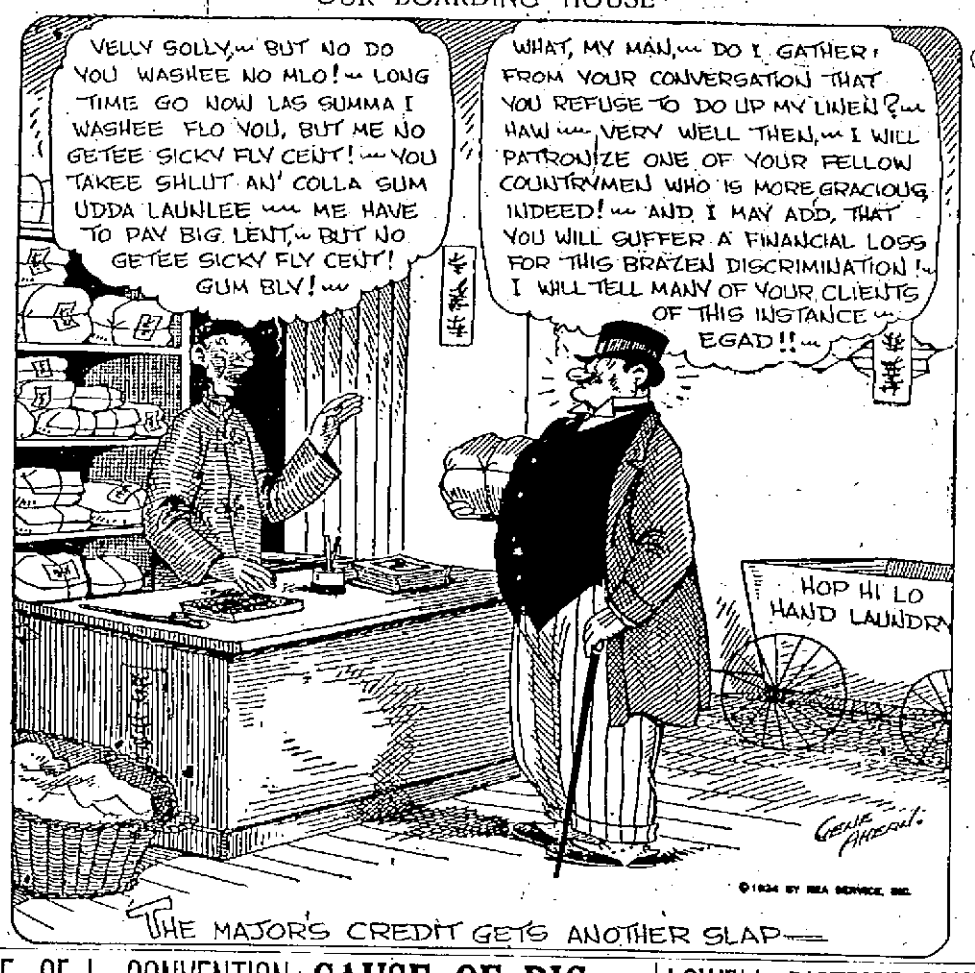

THE MAJOR'S CREDIT GETS ANOTHER SLAP—

A. F. OF L. CONVENTION

Understanding Between Exponents of Conflicting Views on Politics

EL PASO, Texas, Nov. 15.—(By the Associated Press)—An understanding between exponents of conflicting views on the future political activities of the American Federation of Labor stimulated final preparation today for the organization's 44th annual convention, beginning here next week.

Under a plan agreed to by virtually every group represented in this week's pre-convention gatherings and departmental meetings, a special report of the executive council of the federation on the general elections campaign will be presented to an early session of the convention. The report, which will be framed with a view of making it acceptable to the entire membership, likely will be approved by the convention without serious opposition from the floor, leaders said.

High officials of numerous affiliated bodies who have presented their views anticipate in the council's report an emphatic re-affirmation of the federation's policy of strict non-partisanship, together with a recommendation that the way be left open, through special action by the executive council, to place before the membership in presidential campaigns detailed statements of the records of all candidates.

Reports of the harmonious political discussions lifted foreboding clouds from the convention horizon.

Colorful ceremonies have been planned for the opening of the convention Monday simultaneously with the annual gathering of the Mexican confederation of labor at Juarez, Mexico, across the Rio Grande. Elaborate formalities at the ends of the international bridge between El Paso and Juarez will symbolize the opening of the convention.

The American group of delegates will attend the convention of the Pan-American Federation of Labor, opening in the Mexican capital Dec. 3.

12-YEAR-OLD BOY PASSES COLLEGE TESTS

LONDON, Nov. 15.—Famous men of the past, like Milton and MacAulay, who were familiar with Latin, Greek and other profound studies when they had hardly passed their infancy, have to an extent a modern counterpart in a 12-year-old Liverpool boy, Harry Mace, who according to the Daily Express has passed all the tests qualifying him to enter Oxford university.

Harry is an adept at Latin, Greek and mathematics and is eager to go to Oxford, but must wait a few years as the modern rules of the university do not allow the matriculation of so young a student.

SUN BREVITIES

Watson Bros., Printers, 243 Dutton st.

Rebuilt batteries, $10. Postoffice Gar.

Eat Cameron's Ice Cream—Callahan and O'Malley, props. Tel. 6487-6488.

J. F. Donohoe, 222-223 Hildreth bldg., real estate and insurance. Tel.

Teachers of the Watertown high school visited the local high school yesterday, the occasion being their annual visiting day. Members of the local school staff showed the visitors through the school and explained the work of the various departments.

Judge Charles J. Donahue of Boston, an appointee of Gov. Channing Cox about two months ago, will come to Lowell next Monday to preside over the regular fall jury-waived session of the superior court. This will be Judge Donahue's first visit to the city in his judicial capacity. His home is in Dorchester and he is a member of the Boston law firm of Meehan & Donahue.

LOWELL GRANGE MEETING

Lowell Grange, 335, will hold a regular meeting in Veritas hall, Branch street, Monday night at 8 o'clock. An important feature of the meting will be the nomination and election of officers and all members are requested to attend.

Canada has about 500,000,000 acres of forest land.

CAUSE OF BIG FIRE A MYSTERY

Chief Boyle Doubts That Cause of $1,000,000 Fire Can Be Determined

Flames Still Smouldered in Big Sugar Plant This Morning

JERSEY CITY, N. J., Nov. 15.—Doubt that the cause of yesterday's million dollar fire in the heart of the old industrial section could be determined was expressed today by Fire Chief Roger Boyle, who has been active in the investigation being carried on by the city police and fire departments.

Flames still smouldered in the ruins of the 11-story factory formerly used by the Atlantic Sugar Refining company. The blaze spread to this plant when the salt petre factory of the Battelle & Renwick Co. at Morris and Warren streets in which the fire started became enveloped and frequent explosions hurled fire and acid fumes in all directions. Four engine companies remaining on duty throughout the night were harrassed by frequent minor explosions in the basement of the Battelle plant.

Fire Chief Boyle declared that the loss would not exceed $1,000,000. Hospitals announced that most of the 18 firemen who had been overcome by smoke and acid fumes had been discharged and that the condition of none was serious. Two complete city blocks were crazed by the blaze.

MILK DRIVERS STRIKE

Charlestown Men Refuse to Take Out Wagons—Demand $38 a Week

BOSTON, Nov. 15.—More than 100 drivers employed by three milk companies in the Charlestown district refused to take out their wagons early today. The men said they intended to enforce a demand for a guarantee of $38 a week, which, they said, had been guaranteed to employes of other milk companies in the city. The present wage, according to the drivers, is $24 a week.

After several hours' delay in morning milk deliveries, the drivers returned to their wagons pending conferences on the wage demands.

COMPLETES 39 YEARS' SERVICE IN ARMY

WASHINGTON, Nov. 15.—Major-General Walter A. Bethel, judge-advocate-general of the army, completed today a continuous service record of more than 39 years, and, at his own request, Secretary Weeks placed his name on the retired list on account of failing eyesight. General Bethel was succeeded in office by Colonel John A. Hull, a former acting judge-advocate-general of the army, who automatically assumed the grade of major-general for the duration of his service in that post.

MARRIAGE INTENTIONS

The following marriage intentions have been filed at the office of the city clerk.

Henry J. Poulin, 936 Lakeview avenue, woolen spinner; Marion Ludwig, Somerville, fancy stitcher.

Samuel M. Arnstein, 50 Highland street, shoe manufacturer; Bessie Pearlstein, Chelsea, bookkeeper.

Charles St. Armand, Worcester, steamfitter; Dorilla Albert, 171 Aiken st., student.

Francis N. S. Turgeon, 31 Sarah ave., electrical contractor; Marie A. Descharnais, 75 Gershom ave., hosiery.

Theodore R. Smithana, Great Neck, L. I., contractor; Etta Blessington, 52 Second avenue, stenographer.

Joseph E. Goyette, 23 Tucker street, laborer; Helena Doucette, 151 Salem, winder.

LOWELL DISTRICT COURT

Defendant Fined $100 for Illegal Sale of Liquor—Other Cases

Rosario Paquette was fined $100 in district court this morning when he was found guilty of illegally selling liquor. A second charge, that of illegally keeping liquor, was dismissed on a finding of not guilty.

Frank S. Connell was arraigned on a charge of non support. His wife testified that he left her two weeks ago and had been in Cambridge since that time, leaving her and her four children without means of support. Connell asked for another chance, saying that he had an opportunity to earn $44 a week if allowed to go free. The court continued the case to see what settlement could be made between the defendant and his wife.

John H. Desmond, accused of accosting a woman while he was drunk yesterday, was found guilty, and his case was placed on file.

A suspended sentence of five months in the house of correction was imposed on Matthew J. Sheridan, charged with drunkenness.

Samuel A. Goulet, breaking, entering and larceny, was continued for one week, the court being informed that defendant has been indicted by the grand jury.

A complaint charging Guy A. MacKenzie with non support was withdrawn.

James B. Conley, for assault and battery, was continued for six months.

Black Satchel in Duel Role

Continued

former Secretary of the Interior Albert B. Fall, the little satchel became a symbol of the government's allegation that the leases and contract it seeks to cancel were obtained from Fall for Doheny's Pan-American Petroleum and Transport company by conspiracy and fraud.

But yesterday Frank J. Hogan, opening arguments for the defense, dragged the much discussed satchel into court as a battering ram to demolish the government's case. Picturing the 30 years of friendship that preceded Doheny's loan to Fall, the hardships they endured together as prospectors, the natural sympathy which the more prosperous of the two must have felt for his less fortunate friend, Hogan declared that the $100,000 loan was "a personal transaction impelled by impulses as fine as any that ever actuated human action.

"Does a bribed official give or send to the briber a promissory note in return for the bribe?" he asked. "Or if the note given Doheny by Fall was an evidence of guilt, is there any reason why Doheny should have preserved it, when a match from a penny box could have obliterated for all time any evidence of a bribe?"

Hogan expected to conclude his argument today.

WHIST CONTEST

Following a short business meeting held last evening in the Parish hall in East Pine street, the second in a series of whist matches under the auspices of Cercle Paroissiale of Notre Dame de Lourdes was held. The winners of last evening's matches were William Dunn, Cerile Fortin, Wilfred Bolavert, Alfred Lebonne, R. L. Loupret, H. Cormier, Joseph Gregoire, David Lotendre, L. Charron, J. Morin, A. Gaudette, H. Moreau, Ovila Bergeron, Alfred Nadeau, Ernest Lambert, John B. Savard, Joseph Lamoureux, Leo Cormier, A. W. Fortier and Louis Cote. At the conclusion of the card playing a smoke talk was enjoyed.

Bobbed Hair Beauty Contest
And
DANCE
TO-NITE—POLISH HALL

DANCING TONIGHT
Bay State Dancing School
DUTTON ST.
Ladies 40¢, Gents 50¢
Dancing Monday Night, 35¢

120 NON-UNION MINERS STRIKE

Quit Work in Mine Owned By Members of Brotherhood of Engineers

Pres. Warren S. Stone of Brotherhood Refuses to Make Statement on Strike

CLEVELAND, Nov. 15.—One hundred and twenty non-union miners employed in the Brother and Premier mines of the coal river collieries company, which is owned by members of the Brotherhood of Locomotive Engineers, are on strike, according to Samuel Pascoe, Ashland, Ky., district official of the United Mine Workers of America.

At the office of Warren S. Stone, president of the Brotherhood and chairmen of the board of directors of the Coal River company, it was said no statement would be made.

Stone recently asserted that miners at the pits had accomplished a co-operative method whereby they became stockholders in place of payment of the miners' union wage scale.

According to Pascoe, the men quit work Monday after a meeting held by Percy Tetlow, special representative of President John L. Lewis of the International Mine Workers' organization. They are now being maintained by the union in the vicinity of the mines, Pascoe said.

Pascoe and three other miners' union officials are here to interest the Cleveland labor movement in the controversy between Stone and the miners.

RAID BY HI-JACKERS

Break Into Salem House and Take 18 Cases of Whiskey and 40 Gallons of Alcohol

SALEM, Nov. 15.—Police are probing the story told by Frank Connell, of 15 Churchill street, this city, to the effect that hi-jackers forced themselves into his home Thursday night and stole 18 cases of Scotch whiskey and 40 gallons of alcohol. There were three men in the party, Connell and his wife told the local police today. One of them showed a badge and said he was a federal officer. Another levelled a revolver at his head and commanded him and his wife not to move. Then they took the liquor from the dining room to a waiting automobile and disappeared. Connell named the man for whom he was keeping the liquor. It had just arrived prior to the visit of pseudo federal agents.

MAYORALTY RECOUNT MAY TAKE FIVE DAYS

Based upon the time it has taken the board of election commissioners to recount the Lewis-O'Neill vote in the 15th representative district, which verification will not be completed until some time next Monday, another week may pass before it is definitely established whether Thomas H. Braden or Thomas J. Corbett will be the opponent of the mayor at the city election on Dec. 2.

The recount of the mayoralty vote, petitioned for by Mr. Corbett when it was found that he trailed Mr. Braden for second place by only 104 votes, is scheduled to begin at city hall next Tuesday and it is not believed possible that the 20,700 votes cast for nine mayoralty candidates can be re-counted in less than three days and this estimate very likely may stretch out to five days. If this is so the question of second man will not be decided for another week, which would leave only a week between that time and election.

It is a peculiar situation that easily may result in a deadlocked condition until Saturday, Nov. 22.

WANTED FOR HEN STEALING AND ARSON

Acting on information given by Deputy Sheriff A. H. Parks of Londonderry, N. H., the local police today are endeavoring to run down clues that may lead to the arrest of a Lowell man in connection with alarming hen thieveries in the New Hampshire city, and also the burning of a hen-coop there last night. Among the victims of a series of recent thefts is John A. Simpson, local contractor, who owns a large farm in Londonderry. The suspect in the case had not been apprehended today.

Moody Street Man is Held For Federal District Court

Continued

liquid was saved, however, and produced as evidence.

Atty. Henry Charbonneau represented the defendants and argued against the legality of the search warrant, but was overruled by the commissioner, who found probable cause and ordered both men held in bonds of $500 for the federal court.

Further argument in the cases of Nicholas DiCampo and Anthony Ingenito, both of Somerville, was made before the commissioner by their counsel, George F. Toye. The case came up on continuance and again was continued for disposition at a later date. Di Campo and Ingenito were taken into custody after a raid and seizure by federal agents upon an illicit distilling plant in Bedford woods. The raid was made without a search warrant and counsel for the defendants argues that the officers on private land when they discovered the still, had no right to search or seize without a warrant.

CONTINUE HUNT FOR SLAYERS

Three Known Members of "Hi-Jacking" Ring Wanted in Double Killing

Two Big Syndicates Warring in Cleveland to Monopolize Alcohol Market

CLEVELAND, O., Nov. 15.—The theory that Louis Rosen, 29, Cleveland bootlegger, and Adolph Adelson, 28, Philadelphia, his brother-in-law, were killed by imported gunmen was temporarily abandoned by police, who today concentrated their hunt on three known members of a "hi-jacking" ring that was a bitter foe of Rosen.

Pictures of the trio were picked from the Bertillon records by detectives, who declared their descriptions answer those of three men seen running from Rosen's yard shortly after Rosen and Adelson were shot from ambush early Thursday. Their death was the outcome of a feud between bootleggers and hi-jackers, in which Adelson had no connection, police said.

Two big syndicates are warring here to monopolize the alcohol market. They deal chiefly in "B-39," second grade alcohol, which can easily be redistilled, filtered or refined for beverage mixtures.

Neither of the three men sought has been home since the shooting. Police say they are bound to have enemies within their ranks and sooner or later their foes will turn them up.

Another man sought is the owner of a gray automobile in which the assailants escaped.

Detectives continued to question a partner of Rosen, but had virtually given up hope of making him talk, because of his fear of meeting the same fate as Rosen. Unless his release comes today attorneys indicted they would start habeas corpus proceedings.

MERITORIOUS PROGRAM

Mabel Garrison and Hans Kindler Delight Audience at The Auditorium

Mabel Garrison, soprano of the Metropolitan Opera company, and Hans Kindler, 'cellist, collaborated at the Memorial Auditorium last night in the presentation of a meritorious program before an audience that filled every available seat. It was the first Moses Greeley Parker entertainment of the 1924-1925 season and auspiciously marked the opening of this deservedly popular series.

Seldom, indeed, does the general public have the opportunity to hear such superlatively fine musical art and last evening's audience manifested constant appreciation.

Miss Garrison proved an artist of exceptional accomplishments with a voice of colorful timbre that yielded easily and musically to her wishes and the demands of composition. Whether in coloratura numbers or in those which called for well sustained tone, the voice was vibrant and of pure, delightful quality. Miss Garrison gives her auditors the sense of complete assurance that the produced tones will run perfectly true to pitch and that nothing will be improperly done so as to mar the enjoyment of singing.

The echo effects produced in the Rossignol and in the Norwegian echo song were beautiful in their purity and for the requirements of the Polonaise from Mignon the voice seemed perfectly suited and in tune. Of great beauty was the Bach-Gounod "Ave Maria," sung to 'cello accompaniment.

The 'cello solos by Mr. Kindler also found ready response and firmly placed him in the position of collaborating artist, rather than an assistant. He was forced to add several numbers to his program.

Even the stage gallery had its full quota of men and women, to show the extreme popularity of this most excellent public institution.

HANGED FOR ATTEMPT TO KILL PRINCE REGENT

TOKIO, Nov. 15. (By the Associated Press.)—Daisuke Namba, sentenced to death Nov. 13, upon conviction of attempting to assassinate the prince regent, was hanged here today.

ASKED TO ENLARGE FARM COMMISSION

DETROIT, Nov. 15.—President Coolidge was asked to enlarge the farm commission he appointed recently to include a representative of the dairy interests, in a resolution passed at the eighth annual convention of the National Co-operative Milk Producers' Federation, in session here. The resolution, suggested the president of the federation for the place and was telegraphed to the president last night.

Commodore
TONIGHT
Check Dancing
"Mal" Hallett
ADMISSION—10c.

DANCE
TONIGHT
And Every Saturday Night
DANCE WITH THE DANSONIAS
COLONIAL HALL—GENTS 50¢, LADIES 40¢
Leo Daly's Orchestra
DANCE